2 CENTS PAY NO MORE!

Chicago Daily Tribune

THE WORLD'S GREATEST NEWSPAPER

FINAL ★★

VOLUME XCVIII.—NO. 1 C | [REG. U. S. PAT. OFFICE. COPYRIGHT 1939 BY THE CHICAGO TRIBUNE.] | MONDAY, JANUARY 2, 1939.—62 PAGES | THIS PAPER CONSISTS OF SIX SECTIONS—SECTION ONE | PRICE TWO CENTS | IN CHICAGO AND SUBURBS | ELSEWHERE THREE CENTS

APPOINTS MURPHY TO CABINET

CHINESE PURGE HIGH OFFICIALS OF PEACE PARTY

200 Who Seek Terms with Japs Jailed.

SHANGHAI, Jan. 1.—(AP)—Unofficial Chinese quarters in Chungking, the Chinese central government capital, reported tonight that Generalissimo Chiang Kai-shek had arrested 200 government party and military leaders in a swift "purge" of the followers of former Premier Wang Ching-wei.

Former Premier Wang Ching-wei.

The generalissimo's action was reported directed against members of Wang's "peace party" and others allegedly only lukewarm in support of China's cause against Japan.

Party Expels Wang.

Ex-Premier Wang was expelled from the Kuomintang [Nationalist] party and relieved of all official positions for "deserting his post and suing for peace in contradiction to national policy."

The action was taken by the standing committee of the central executive committee of the Kuomintang at a special session at Chungking.

It was reported he had secretly attempted to gain the support of Szechuan and Yunnan province military leaders for his program of making peace with Japan.

He also was said to have communicated repeatedly with Gen. Wu Pei-fu, reported to be the choice of the Japanese general and political manipulator, Kenji Doihara, to head a new Chinese central government.

Gen. Chiang Aroused.

Generalissimo Chiang Kai-shek was believed to be thoroughly aroused and determined to smash the peace clique by a determined cleanup.

The shakeup may cast a revealing light on the message which ex-Premier Wang was supposed to have sent Generalissimo Chiang from Hanoi, French Indo-China, on Friday favoring peace negotiations with Japan.

[A Hongkong dispatch on Friday reported definitly that Wang telegraphed Chiang stating a "fair basis" for peace discussions was contained in terms offered on Dec. 22 by Japanese Premier Prince Fuminaro Konoe. Since then some doubt was expressed here that he actually sent the telegram. Wang recently went to Hanoi from Chungking amid rumors he was in disfavor with Chiang, although official Chungking announcements said he traveled to Hanoi for medical treatment.]

Ministers Are Ousted.

Most prominent among those reportedly ousted from the united front were Vice Minister of Communications Peng Sueh-pei and Chang Tao-fan, Chinese government party committeeman and formerly a vice minister in the communications and interior ministries.

In addition, Wang Chung-hui, former justice of The Hague world court, was reported preparing to resign the foreign ministership.

Peng was reported to have arranged ex-Premier Wang's airplane trip from Chungking.

Wang's present whereabouts and his immediate plans still were obscure, as they have been since his departure from Chungking about ten days ago.

Japan Shuns Negotiations.

TOKIO, Jan. 1.—(AP)—Authoritative quarters in Tokio believe Japan will remain cold, for the present to any negotiations, such as suggested by the United States, concerning the Japanese thesis that a "new order" exists in China.

The United States, in a note yesterday bluntly rejecting the Japanese "new order" theory, left the door open for negotiations by suggesting that if Japan desires to approach all interested treaty powers with a view to revision of existing agreements on China, Washington, D. C., would consider it.

However, the general feeling here is that both Japan and the United States repeatedly have stated their positions, and that any compromise or other arrangement is impossible for the present.

NEWS SUMMARY of The Tribune

[And Historical Scrap Book.]

Monday, January 2, 1939.

WASHINGTON.

Frank Murphy, defeated for reelection as governor of Michigan, enters cabinet today as attorney general. Page 1.

Folklore is described as strongest bond between United States and Latin America. Section 2, Page 4.

FOREIGN

Chinese dictator "purges" government ranks of 200 "peace party" leaders. Page 1.

King decorates a porter and riveter but ignores claim of duchess of Windsor to royal title. Page 1.

Adolf Hitler expected to demote Propaganda Minister Goebbels gradually. Page 3.

Premier Edouard Daladier sails for North Africa to proclaim France's firm hold on her empire. Page 5.

Spanish loyalists hail repulse of rebels' Italians as a victory. Page 11.

Arabs ambush British knight on Palestine road and kill his aid. Page 19.

South America looks back on 1938 as a happy year, but is fearful of 1939. Section 2, Page 5.

LOCAL.

Cook county trafic fatalities for 1938 are analyzed. Page 1.

New Year's day auto toll totals nine lives; lower than last year's. Page 7.

G. O. P. women's leader manages year-round office. Page 9.

Push 10 million dollar project to make Lincoln park vacation center of midwest. Page 12.

Dr. Fred W. Fitz is named medical adviser to the Tribune's staf. Page 13.

Deaths and obituaries. Page 41.

Chicago's relief funds are sufficient for only one month. Section 2, Page 1.

Two felons, released on parole, rob their employers. Section 2, Page 2.

DOMESTIC.

Five escaped maniacs elude police net spread over three states. Page 1.

Nineteen rescued from mine fire are recovering in their homes. Page 2.

Deeper channel brings boom in Mississippi trafic. Section 2, Page 7.

SPORTS.

Southern California picked over Duke in Rose bowl today. Page 39.

Carnegie Tech faces Texas Christian passing in Sugar bowl. Page 39.

Tennessee battles Oklahoma in Orange bowl today. Page 39.

Gottselig scores twice, but Canadiens beat Hawks, 4-3. Page 39.

Sixty thousand to see East and West All-Star game today. Page 40.

Crane and Austin to meet today for prep tourney title. Page 40.

Freisinger and Heckenbach share title in Sleipner ice meet. Page 40.

EDITORIALS.

Political Dynamite; A Neglected Duty. Page 16.

FEATURES.

Radio programs. Page 20.

News of society. Page 33.

Looking at Hollywood. Page 33.

Movie review. Page 33.

Ballet review. Page 33.

Experimental farm diary. Page 41.

COMMERCE AND FINANCE.

American shippers estimate first quarter freight car needs at 9.9 above 1938 first quarter total. Page 42.

European countries build up war reserves of wheat; political factors rule world market. Page 42.

Gradual recovery in steel mill operations predicted. Page 42.

First National Bank of Chicago earns $4,520,992 in 1938; resources climb above billion. Page 42.

City National Bank and Trust earns $290,130 in year. Page 42.

Want ad index. Page 42.

Total average net paid circulation NOVEMBER, 1938 DAILY in excess of 900,000 THE CHICAGO TRIBUNE

★ ★ ★ ★ ★ ★ ★ ★ ★

$5,000 IN CASH PRIZES for finding NICKNAMES OF THE STATES IN CROSSWORD PUZZLES

DETAILS ON PAGE 6, PART 1, SECTION 2

★ ★ ★ ★

WHERE DEATH LURKS ON ROAD! THE 1938 STORY

Trafic Fatalities in County Analyzed.

(Charts on Page 6.)

Automobile fatalities in Cook county dropped to 915 for the fiscal year ending Dec. 1, figures compiled by Coroner Frank J. Walsh's office showed yesterday. This is a saving of 193 lives compared with the 1,108 killed in the preceding year.

The coroner's report was significant, Chief Deputy Anthony Prusinski pointed out. It disclosed the dangerous driving ages; the time of day and day of week accidents occur most frequently, and gave grim reminder of the peril to pedestrians. Behind the statistics are 915 inquests.

More Men at Fault.

Of the drivers involved in these fatal accidents 803 were men, only 23 were known to be women. Sex of the driver was not reported in 89 cases.

Drivers are most dangerous, the report indicated, between the ages of 21 and 40. Of those in fatal accidents, 137 were between 21 and 25 years old; 149 were between 26 and 30; 153 between 31 and 35, and 109 between 36 and 40.

Men were also in the majority among the accident victims. Of those killed 714 were men and boys. The three months highest in number of fatalities were December [1937] with 128, January 102, and October 99.

Fatalities by Months.

The tabulation by months:

December	128	June	58
January	102	July	71
February	58	August	58
March	57	September	72
April	73	October	99
May	57	November	90

Six hundred nineteen pedestrians were killed. Jaywalking claimed 153 of these lives. Thirty-five were killed in street car safety zones.

Early Morning Most Dangerous.

The tabulation according to the hour of the day each fatal accident occurred follows:

A. M.					
		11 to 12	12	6 to 7	95
		P. M.			
12 to 1	49	12 to 1	32	7 to 8	58
1 to 6	129	1 to 2	28	8 to 9	48
6 to 7	20	2 to 3	22	9 to 10	57
7 to 8	23	3 to 4	38	10 to 11	43
8 to 9	18	4 to 5	51	11 to 12	55
9 to 10	18	5 to 6	96	Unknown	1
10 to 11	22				

Proponents of year around daylight saving have always contended an extra hour of light at the end of the day would save many lives. The report bears this out. During May, June, July, August, and September, when daylight saving was operative, there were only seventeen persons killed between 5 and 6 p. m., compared with seventy-nine for the other seven months of the year. There were nineteen persons killed between 6 and 7 p. m. in the daylight saving months, and seventy-six in the other seven.

Death rides with Sunday drivers, the coroner's tabulation shows. There were 178 auto deaths on Sundays, highest for any day of the week.

Classified according to the conditions of the persons involved, the accidents are listed as follows:

Motorist normal	613
Motorist's condition unknown	116
Pedestrian's condition unknown	58
Motorist drunk	38
Pedestrian drunk	37
Children playing in street	26
Pedestrian confused	17
Motorist confused	4
Pedestrian physically deficient	4
Motorist physically deficient	1
Motorist's view obstructed	1

[A story of yesterday's trafic accident appears on page 7.]

ALL READY AND WAITING WITH BURR UNDER THE SADDLE

KING CAROL PUTS HIS CABINET IN UNIFORM; GETS FASCIST SALUTE

BUCHAREST, Rumania, Jan. 1.—(AP)—The Fascist salute was introduced to the Rumanian royal court today.

Premier Miron Cristea and his ministers greeted King Carol with the salute when they went to the palace to wish the king health, long rule, and success. Another novelty was uniforms for cabinet members. They wore blue suits ornamented with much gold braid and "Napoleon" hats.

Premier Cristea in his address to the king emphasized the government's determination to "preserve Rumania for Rumanians," and his policy of eliminating an increasing number of Jews from professions and business. He said it was intolerable but true that 6,000 physicians in the country were "foreigners" while only 4,200 were Rumanians. In response the king pledged improvement of the army.

SOVIET CHILDREN ARE TOLD WHEN THEY CAN DISOBEY

MOSCOW, Jan. 1.—(AP)—Soviet boys and girls were admonished today by Emelijan Yaroslavski Gubelmann, head of the militant Godless league, "to be obedient to your parents, provided they advise you to do something useful."

In an article in the anti-religious newspaper Bezboshnik, Gubelmann sought to give soviet children guidance in the new year and banish their doubts as to where to draw the line between parental obedience and good citizenship.

"There should be mutual love and esteem between children and parents," he explained. "But there are criminal parents and counter-revolutionary parents, too." Children should not submit to such parents, he said.

Wedding Gift Clock Ticks at 61st Anniversary Party

Jacksonville, Ill., Jan. 1.—[Special.]—Mr. and Mrs. W. R. Lovell, residents of the Providence neighborhood near Jacksonville, celebrated their sixty-first wedding anniversary today at their farm home. A wall clock, given to them as a wedding present, still ticks away the hours for them, keeping accurate time.

Al Williams Flies 22,300 Ft. Aloft to Greet 1939 Sun

New York, Jan. 1.—(AP)—Al Williams, noted flyer, greeted the first 1939 sunrise 22,300 feet in the air with the thermometer reading 18 below zero. For the last six years Williams has greeted the year's first sunrise in his plane. Today's flight took 14 minutes and 3 seconds.

King Ignores Wally's Claim to Royal Title

LONDON, Jan. 1. — (AP) — King George VI. put a dining car porter and a dockside riveter on his New Year's honors list, but ignored the claim of the duchess of Windsor to the title of "her royal highness."

Although it is generally believed the duke of Windsor requested, when Prime Minister Neville Chamberlain was in Paris Nov. 24, that the royal title be bestowed upon his American-born wife, and for whom the duke gave up his throne, there was no mention of her in the honors list. The list, which was published tonight, included bestowal of four peerages, two baronetcies and sixty-four knighthoods.

King George awarded the Order of the British Empire medal for "meritorious service" to Harry Dean, porter on the London, Midland and Scottish railroad, and to Tommy Rankin, foreman of riveters who put together the liner Queen Mary at Clydebank, Scotland.

Policeman Receives Medal.

Charlie Fraser, Glasgow policeman, and Dorothy Mann, telephone operator at the admiralty, also received the medal.

The new barons were Sir Maurice Hankey, "the man with a million secrets," war time cabinet secretary; Sir Frederick Arthur Greer, former lord justice of appeal; Cecil Harmsworth, younger brother of the publishers, Lord Rothermere and the late Lord Northcliffe, and Sir Laurence Richard Phillips, Welsh industrialist.

The two baronetcies went to John Donald Pollock, one of Scotland's greatest public benefactors, and Sir William Peter Rylands, one of the country's biggest iron and steel men.

Sir James Jeans, astronomer and mathematician, was one of two men honored with the Order of Merit, a rare honor limited to 24 holders. Admiral of the Fleet Lord Chatfield was the second.

Foreign Office Aid Honored.

Richard Austen Butler, parliamentary under-secretary for foreign affairs, and Capt. Harry Crookshank, parliamentary secretary for the mines department, were made privy councillors.

Two diplomats were rewarded for their work during the September crisis. Sir Nevile Henderson, ambassador in Berlin, and Sir Alexander Cadogan, under-secretary for foreign affairs, were made Knights of the Grand Cross of the Order of Saint Michael and Saint George.

Basil Cochrane Newtown, British minister in Prague, was made a knight commander of this order.

TIME WAITS FOR NO MAN, BUT HARRY WAITS FOR A VERY LONG TIME

Yesterday afternoon Harry Hamilton, colored, dropped a slug into a drug store telephone at 2300 Lake street and started talking. He was still at it several minutes later.

But when he emerged from the booth a surprise awaited him. Harry Lavelle, the owner, had gone away after locking the door and unleashing his police dog. The dog made a rush at Hamilton and forced him to climb to the top of a penny scale.

Passersby enjoyed the scene. Then the police were called. They couldn't get in any more than Hamilton could get out. But they found a note on the door, "Back at 6 p. m.," and they waited and watched. When Lavelle arrived they went in, rescued the telephoner, and let him go to his home at 1712 Lake street.

"I've been treed by dogs before," said Hamilton, "but this is the first time I was ever scaled by one."

WOMAN, 93, CALLS DOCTOR; HE FINDS SHE HAS MUMPS

Du Quoin, Ill., Jan. 1.—[Special.]—Mrs. Adelia S. Layman, 93 years old, of Tamaroa, north of Du Quoin, became ill yesterday and a doctor today diagnosed her malady as mumps. He said this disease is unusual in a person of her age. Her condition is not considered serious. Mrs. Layman is a lifelong resident of Perry county and the mother of the late Nelson B. Layman, former state's attorney and candidate for the Republican nomination for lieutenant governor in the 1936 primary.

Reveler with Love for Music Leaves Orchestra Stranded

To somebody with a New Year's eve headache: All is forgiven if you will return the 500 musical arrangements taken as a souvenir from the Hotel Baker in St. Charles. The music was in a fiber box which disappeared from the Rainbow room of the hotel while merrymaking was at its height. Carl Schreiber, the orchestra leader, says his first trumpet player won't be heard until the scores are returned.

1939 Wafts Into City on a Southwest Breeze

Temperatures far above normal prevailed in Chicago on the first day of 1939. In the afternoon the mercury climbed to a high of 44. Forecaster C. A. Donnel said that it would be partly cloudy today and that it would be somewhat colder by evening. It was indicated, however, that no severe drop in temperature is anticipated.

5 Mad Killers Elude Police in 3 State Search

Lima, O., Jan. 1.—[Special.]—Five dangerous maniacs escaped this morning from the Lima State Hospital for Criminal Insane. Led by Frank Haines of Chicago, they overpowered four attendants, seized razors and a hatchet, and fled in an automobile owned by a guard supervisor.

Late tonight no trace of the fugitives had been found. This puzzled veteran manhunters, in view of the fact that all five were hatless and coatless, that one is a Negro, and that all wore house slippers. They were riding in a 1934 model black Ford coupé.

Ohio, Indiana, and Illinois highway police coöperated in the hunt after being told of the escape an hour after the criminals fled. One of the fleeing maniacs is a convicted murderer. All are described as potential killers, expected to fight without quarter to avoid capture.

Tears Iron Rod from Bed.

Haines was the first to escape from his barred room. He used a piece of iron broken from his bed to pry an iron grating from the transom over his door. Then he climbed through the opening and attacked Roy Smith, attendant on duty in the main ward.

After beating Smith and tying him up, Haines went to the room of George Honigfort, another attendant, beat him into unconsciousness with the piece of iron, and took his keys and two razors.

With the keys Haines unlocked the rooms occupied by Marion Pierce, an Indianapolis Negro; William Blatz, a Maine native; Willard Brucks, a Cincinnati murderer; Russell Nuckels of Cleveland, and Lonnie Toles of Circleville, O.

Toles was not in sympathy with the escape plot and took no part when Haines climbed through the transom into the room where H. B. Wilcox, a supervisor of attendants, was sleeping. Haines opened the door for the others and awoke Wilcox.

Take $25 from Guard's Pocket.

Wilcox was bound and Haines took $25 from his pocket. Marching Wilcox ahead, the five unlocked a tool box in search of more weapons. They found a hatchet and a heavy wrench. Then they encountered Thomas Craig, a fourth attendant, and overpowered him. Then they marched their hostages to the garage, where they bound them all with ropes.

On leaving the main building the maniacs forced Toles to accompany them. As soon as he was outside he ran to the office a third of a mile away and told of the escape.

When the five fugitives had started Wilcox's car all piled in and drove away from the prison.

Get An Hour's Start.

Dr. E. H. Crawfis, assistant superintendent, who was in charge today while Dr. H. M. Turk, superintendent, was absent from Lima, said the criminals had been gone for nearly an hour before state police could be informed.

An investigation of the escape will be started tomorrow when Dr. Turk returns. Twelve hundred criminally insane are housed in the Lima prison. Many others like the five who escaped are dangerous at all times and are kept in close confinement.

THE WEATHER

MONDAY, JANUARY 2, 1939.

[Central Standard Time.]

Sunrise, 7:18; sunset, 4:30. Moon sets at 4:42 a. m. tomorrow. Jupiter is the evening star. Saturn is a night luminary. Mars and Venus are morning stars.

CHICAGO AND VICINITY: Partly cloudy Monday, somewhat colder by night; mostly moderate west to northwest winds; considerable cloudiness Tuesday.

ILLINOIS: Generally fair, slightly colder in extreme north Monday; Tuesday fair in south, mostly cloudy in north.

TRIBUNE BAROMETER.

TEMPERATURES IN CHICAGO

For 24 hours ended 2 a. m. Jan. 2:

MAXIMUM, 3 P. M. 44

MINIMUM, 3 A. M. 21

3 a. m.	21	Noon	33	Unofficial—	
4 a. m.	21	1 p. m.	42	8 p. m.	41
5 a. m.	22	2 p. m.	43	9 p. m.	41
6 a. m.	23	3 p. m.	44	10 p. m.	41
7 a. m.	23	4 p. m.	43	11 p. m.	40
8 a. m.	23	5 p. m.	42	Midnight	40
9 a. m.	24	6 p. m.	42	1 a. m.	40
10 a. m.	27	7 p. m.	41	2 a. m.	39
11 a. m.	30				

For 24 hours ended 6:30 p. m., Jan. 1:

Mean temperature, 32; normal, 25; excess for January, 7 degrees.

Precipitation, none; deficiency for January, .07 of an inch.

Highest wind velocity, 18 miles an hour from the southwest at 1:36 p. m.

Barometer, 6:30 a. m., 30.13; 6:30 p. m., 29.75.

Jan. 2, 1938:

Maximum temperature, 52; minimum, 33; mean, 42; clear; precipitation, none.

[Official weather table on page 42.]

ROOSEVELT PUTS 'LAME DUCK' IN CUMMINGS' JOB

Must Be Confirmed by Senate.

BY ARTHUR SEARS HENNING.

[Chicago Tribune Press Service.]

(Picture on Back Page.)

Washington, D. C., Jan. 1.—[Special.]—With the capital filling with legislators tonight for the opening of the 76th congress on Tuesday, President Roosevelt announced the appointment of former Gov. Frank Murphy of Michigan to succeed Homer S. Cummings as attorney general.

Mr. Murphy will be sworn in tomorrow noon at a White House ceremony attended by the President. Supreme Court Justice Stanley F. Reed will administer the oath.

The former governor, defeated for reëlection for his toleration of sitdown strikes and therefore to a peculiar degree a symbol of the popular repudiation of the New Deal in the November elections, thus receives a recess appointment by a margin of 24 hours and is not required to await confirmation by the senate before entering upon his duties. Once congress is in session, however, his tenure will be subject to senate approval or rejection.

Pair Face Questioning.

There is considerable opposition in the senate to confirmation of both Mr. Murphy and Harry L. Hopkins, recently named secretary of commerce. Mr. Murphy will be called before the senate judiciary committee to explain his attitude toward sitdown strikes just as Mr. Hopkins will be asked to explain to the commerce committee his reputed philosophy of "spend and spend, tax and tax, and elect and elect," which he has disowned. Eventually, however, both appointees will be confirmed.

President Roosevelt did not decide definitly to appoint Mr. Murphy until he had sought and obtained from Vice President Garner assurance that the Garner influence would not be exerted in opposition to the appointee. This was the culminating evidence of the emergence of the Vice President as the boss of the new congress in consequence of the election results.

New Dealers on Defensive.

The new congress will convene with President Roosevelt and his fellow New Dealers on the defensive and seeking to divert attention to new issues.

Voicing alarm over dangers of aggression by the foreign dictatorships as the premise of a huge American armament program, the President will deliver his annual message on the state of the Union in person to a joint session of both houses on Wednesday. He will transmit in writing a 9 billion dollar budget for the fiscal year 1940 on Thursday.

Beginning next week with detailed plans for an enormous expansion of military aviation and for other national defense measures Mr. Roosevelt will transmit special messages on other features of his program.

Seldom in peace times has the assembling of a new congress been fraught with political and economic decisions of such moment to the country. What the new congress does and does not do will influence profoundly the course of recovery and the nomination and election of presidential candidates in 1940.

Compelled to Seek Terms.

Thus the shadow of the Democratic reverses in November falls darkly athwart the Washington scene as the new congress assembles. Both at the White House and Capitol hill policies and strategy are being shaped in accord with the revelation of the popular will and the knowledge that the New Deal is weaker in both house and senate and compelled to seek terms with its opponents.

The Democrats retain a majority in both houses of congress but they are split into conservative and New Deal factions and the conservative Democrats by joining forces with the increased Republican membership have it within their power to rout the New Dealers.

The balance of power in the Democratic party in congress is held by the middle of the road Democrats, such as the Vice President and Senators Pat Harrison of Mississippi and James F. Byrnes of South Carolina. Garner, who is being boomed for the Democratic nomination for President next year, is the head of this group. As a proficient manipulator of men

and measures he is a power on Capitol hill with whom, under the changed circumstances, even the President cannot cope successfully. Garner it is who will determine the course of legislation in this congress, who will say how much ground the New Deal must yield to comply with the mandate of the November elections.

Garner Has Stream of Callers.

This was the explanation of the stream of callers that flowed today to the hotel apartment of the chunky, weather beaten Vice President, as it has flowed every day since the return of the legislators to the capital set in. Thus it was that Secretary of Agrciulture Wallace obtained audience with the Vice President one day last week to endeavor to dissuade him from a reputed intention to throw his influence in favor of a radical overhauling of the AA. Thus it was Hopkins also sought out Mr. Garner to argue against the decentralization of relief administration to state control. Finally even Mr. Roosevelt sued for favor.

Mr. Garner has not hesitated to speak his mind directly to the President on reckless spending, which he asserted would ruin the country, on the toleration of sitdown strikes and other excesses of the New Deal. He is now devoting himself to steering action in the new congress toward revision of the Wagner labor relations act, social security, and relief administration, and toward retrenchment of expenditures.

Overhauling Held Inevitable.

The President, although minimizing the November reverses, has demonstrated that he has read the electoral handwriting on the wall. Prostitution of WPA to political purposes and its wasteful administration were particularly under fire in the election and the adverse results for the administration made an overhauling of the institution by congress inevitable.

Mr. Roosevelt moved to avert the heat, kicking radically minded Relief Administrator Hopkins upstairs to the cabinet, transferring radically minded Deputy Administrator Aubrey Williams to the Youth administration, and consigning relief administration to conservatively minded Col. F. C. Harrington.

Likewise seeking to avert the storm in congress, the President gave it out that there would be no more drafting of bills by the White House to be passed by congress without change. Congress henceforth would do its own bill writing. This was a concession to the charge of dictatorship which figured in the election.

Then when it was learned that Mr. Garner was bent on returning relief administration to the states, Mr. Roosevelt brought forth a counterproposal under which federal control would be retained but boards of citizens would be set up in every county to pass on charges of maladministration.

NAZIS JAIL PRIEST FOR CHRISTENING JEWS FOR A FEE

[Chicago Tribune Press Service.]

VIENNA, Jan. 1.—The Rev. Alois Haning of Stillfried, a Catholic priest, has been arrested for the "wholesale conversion of Jews to the Catholic faith." It was charged that the priest collected $120 from each convert and for each christening and that he declared "there is no objection to be raised against Jews becoming Catholics." The Voelkischer Beobachter, official Nazi party organ, said: "Profiteering on Jews will be prevented from whatever quarter it may be attempted."

OCEAN SHIP MOVEMENTS.

Arrived.	At.	From.
Alaunia	Halifax	New York
Cameronia	New York	Glasgow
Noordam	New York	Rotterdam
Sailed.	**From.**	**For.**
Antonia	Belfast	New York

Democrats Caucus

(Story starts on page 1.)

Senator J. Hamilton Lewis of Illinois (left) and Senator Bennett Champ Clark of Missouri at senate Democratic caucus Saturday.

[Acme Photos.]

Senator Carter Glass of Virginia (left) and Senator Walter F. George of Georgia, as they got together at the caucus.

BALTIC STATES CLOSE DOORS TO JEWISH REFUGEES

[Chicago Tribune Press Service.]

RIGA, Latvia, Jan. 1.—A report published in a Berlin newspaper that a delegation of American Jews now touring the Baltic states is endeavoring to persuade these countries to open their doors to half a million German, Austrian, and Czecho-Slovak Jews, was denied today in Estonia, Lithuania, and Latvia.

Baltic officials declared that admittance of additional refugees is out of the question and that the return of more than 10,000 Jewish citizens from Germany and Austria already has complicated the situation in their countries.

Finland and the Scandinavian countries also have rejected appeals of Jews for permission to settle in these countries.

19 MINERS SAVED FROM FIERY TOMB ARE RECOVERING

Death of One Is Blamed on Wanderings in Pit.

Clinton, Ind., Jan. 1.—[Special.]—The nineteen men rescued this morning from the flaming No. 6 mine of the Crescent Coal company at Centenary, five miles west of here, are recovering tonight in their homes. They were brought to the surface at 6 a. m. after being trapped 168 feet below ground for seventeen hours.

One man died in the smoke and gas filled workings before rescue squads could reach the trapped men. This was the second fatality in the mine's twenty-six years of operation, according to Mrs. Paul Thompson, part owner of the mine.

Mrs. Thompson and her father, H. M. Ferguson, former mayor of Clinton, operate six mines in this vicinity.

Starts from Electric "Short."

Mrs. Thompson was in charge yesterday noon when a short circuited electric wire set fire to the mine. Mr. Ferguson was in Chicago on business. He sped home by automobile five hours later.

One hundred and fifty other miners were below ground when the fire started. They escaped by walking through various entries to the shaft. The trapped men were in a remote entry a mile and a half from the entrance.

Mrs. Thompson said today that the Crown Hill No. 6 mine had won a safety trophy last fall. No. 6 had its first fatal accident the first week in December when a mule driver was thrown from a car and killed.

Victims Return Home.

All of the nineteen rescued men were able to go home today after hospital treatment for gas poisoning. Jesse Hayes, 35 years old, the father of three children, lost his life when he wandered several hundred feet away from the others as they were awaiting rescue. He was suffocated by smoke and gas. The others said they could not have lived more than a few hours if rescuers had not reached them.

The fire continued burning in the mine today. Tomorrow a force of men will start sealing the flaming entry and it will burn out after a time.

RABBIS CALL U. S. DEMOCRACY BEST GROUND FOR HOPE

Chicago's Jewish rabbinate yesterday issued a New Year's greeting to the city. It pointed to the country's faith in the essentials of democracy and freedom as the surest ground for hope of a happy 1939. The message was made public by Dr. G. George Fox, president of the Chicago Rabbinical association.

"Nineteen-thirty-eight will not be remembered as one of history's most happy years," said the message.

"Thank God, we here are still faithful to the essentials of democracy and freedom. We here are still against Fascism, communism, and Naziism. No one of us who holds in esteem the love and heritage of our fathers has been tainted by the poisons brewed across the ocean.

"The oldest and greatest religious forces have felt the scorn, sting, and lash of ignoble and impudent pagan upstarts. The witches of savagery are compounding new brews with which to confound and destroy the greatest forces of good that God could evolve.

"It will take the best in us to face the fight that an upward looking humanity will have to wage and win."

Cardinal O'Connell Raps Dictators for World's Ills

Boston, Mass., Jan. 1.—(AP)—Cardinal O'Connell, denouncing "lustful" tyrants and dictators, today asserted the "poisoned ambition that is in the heads and hearts of the rulers is at the bottom of all the trouble in the world." The cardinal, dean of the Roman Catholic hierarchy in America, addressed 2,500 members of the Holy Name Society of Boston at the Holy Cross cathedral. He did not name the "rulers" to whom he referred.

DIES OF HEART DISEASE.

Mrs. Rose Victor, 64 years old, 1327 Independence boulevard, died last night in the Garfield Park hospital of heart disease aggravated by a shock when she fell Dec. 24.

Ecuador River Steamer Blows Up; 9 Killed, 13 Hurt

[Copyright: 1939: By the New York Times.]

GUAYAQUIL, Jan. 1.—All passengers and the crew of the river steamer Ecuador were blown into the river yesterday when the boiler exploded a few miles from Guayaquil. Nine were reported killed and thirteen severely burned.

A Sargent Prescription is a Matter of Honor.. Rx
Precisely filled and backed by the experience of 87 years
Since 1852 SARGENT'S DRUG STORE
23 N. Wabash DEArborn 4022

Advertise in the Tribune

GUARANTEED SATISFACTION

Momentous clearance sale

SHORT LOTS OF $111 $125 $135

FUR COATS at $69.50

6 black cross Persians, were $111, now $69.50
10 black cross Persians, were $125, now $69.50
7 black-dyed caraculs, were $135, now $69.50
2 leopard cats, were $135 ...... now $69.50
1 mink-dyed marmot, was $125.. now $69.50
5 krimmer-dyed lambs, were $125, now $69.50
1 muskrat coat, was $111 ...... now $69.50
1 brown-dyed caracul, was $111.. now $69.50
2 dyed squirrels, were $111 ...... now $69.50
2 raccoons, were $111 .... now $69.50
3 ocelots, were $111 .... now $69.50
1 gray kidskin, was $111 .... now $69.50
1 gray-dyed caracul, was $111... now $69.50
6 caraculs with silver fox, were $111, $69.50
4 caraculs with silver fox, were $125, $69.50
4 chekiang lambs, were $111.... now $69.50

FIFTH FLOOR

MAURICE L ROTHSCHILD
State at Jackson

KERMANS
The Quality Store of Quality Street

Save 40% to 50%
Kermans Quality Fur Coats

$139

Values to $275

Skunk Squirrel
Mink-Dyed Muskrat
Grey Chinese Kidskin
Hudson Seal-Dyed Muskrat

Liberal Charge Accommodations if Desired

KERMANS
160 North Michigan Ave.

Betty Wales Shop
172 NORTH MICHIGAN AVE.

JANUARY CLEARANCE

We intend this to be the fastest clearance ever. To speed disposal, we have re-grouped and further reduced all remaining Winter fashions drastically. Values are unusual!

DRESSES

Fashions for Street, Sports, Afternoon, Dinner and Formal Wear, radically reduced in three very special groups.

originally to 39.95 .... 9.95
originally to 49.95 .... 14.95
originally to 79.95 .... 19.95

COATS

Enriched with Betty Wales precious furs: Persian Lamb, Silver Fox, Mink, Lynx and Raccoon. All warmly interlined.

originally to 95.00 .... 49.00
originally to 139.50 .... 75.00
originally to 198.50 .... 95.00

FURS 1/2 OFF

Every Betty Wales Fur Coat reduced half price . . . including both fitted and box styles, in grey and black Persian Lamb, grey and black Kidskin, Caracul and Sable Skunk.

sale prices start at 99.85

SUITS 1/2 OFF

Betty Wales Suits reduced one-half . . . including sports, 3-piece and dressmaker styles, with and without trimming of precious furs. Also a few chubby fur jacket costumes.

sale prices start at 19.95

WIEBOLDT'S
Chicago Evanston Oak Park

B-R-R-R COLD DAYS ARE HERE
Keep Your Feet Dry

HALF SOLES ATTACHED 43c

Half sole your shoes now and protect your health. All work done by expert shoemakers. Quick and courteous service always.

Shoes Lengthened and widened 75c

New York $17.95 Rd. Trip
Seats reserved; no extra fare; free pillows.

Round Trip Excursions
30 Day Return Limit

Cleveland, Ohio . . . $ 7.45
Detroit, Mich. 7.20
Harrisburg, Pa. . . . 16.95
Youngstown, Ohio . . . 10.90
Akron, Ohio 11.10
Toledo, Ohio 6.30
Newark, N. J. 17.95

RAN. 9500
TRAILWAYS BUS DEPOT
20 E. Randolph
Across from Marshall Field's
TOURS PLANNED AT BUS HEADQUARTERS COST LESS

$65 $75 $85
ROTHMOOR COATS
in a great January Clearance
Sale at
$50

$50 $55 $60 ROTHMOOR
& Brucewood Coats—now
$39.50

Sizes for all—12 to 20—38 to 46—some models to 52—5th floor

CONVENIENT CREDIT & CHARGE ACCOMMODATIONS

MAURICE L ROTHSCHILD
State at Jackson

Beginning TUESDAY at 9:30 a. m.
LANE BRYANT'S FAMOUS

MAIN FLOOR

Sale! ADAPTO SHOES $6.95

$12.95 Adapto Shoes
$10.95 Adapto Shoes — go at—
$8.95 Adapto Shoes

OXFORD TIES • STEP-INS STRAPS
Sizes 4 to 11— Widths AAA to EE—But Not in all Styles
Velvety Suedes! Fine Kidskins! Rich Gabardines!
Black! Brown! Blue! White!

Our famous half-yearly Sale that's so eagerly awaited by thousands of smart Chicago women who want the utmost in style plus foot comfort. Every pair with the famous built-in arch support. Stock up for now and later wear. While 900 pairs last—$6.95.

Lane Bryant
101 N. WABASH AVE.

HOLIDAY SPECIAL!
Mellquist REDUCING & COSMETIC SALONS, INC.
Orange-Pine Vapor Bath and Swedish Massage
20 VISITS $12
At All of Our 11 Salons

Subscribe for the Tribune

O	T	H	E	R	■	K	I	L	T	■	P	R	E	P
B	R	A	K	E	■	E	N	O	W	■	R	O	L	E
E	A	■	E	S	S	E	N	C	E	■	E	A	S	E
S	I	P	■	T	O	P	■	K	E	S	T	R	E	L
E	N	O	S	■	B	E	G	■	D	U	E	■	■	■
■	■	C	U	B	■	R	E	D	■	E	N	T	E	R
M	A	K	E	U	P	■	N	O	W	■	D	O	V	E
O	N	E	■	T	U	T	E	N	A	G	■	W	E	N
T	O	T	S	■	P	A	R	■	R	E	S	E	N	T
H	A	S	T	Y	■	G	A	G	■	T	O	R	■	■
■	■	■	R	E	P	■	L	I	P	■	W	E	L	T
D	E	B	A	T	E	D	■	B	U	N	■	D	O	E
E	T	O	N	■	D	O	U	B	T	E	R	■	O	N
B	U	N	G	■	A	N	T	E	■	W	O	R	S	E
T	I	D	E	■	L	E	E	R	■	S	W	E	E	T

TUESDAY and WEDNESDAY
Transparent Non-Crushable
VELVET DRESSES

Figure Flattering Half Sizes 16½ to 24½

$6.99

Youthful styles in black, royal blue or wine. The price is breathtakingly low for the silky luxury of these rayon velvets.

Mail or Phone Orders Filled—State 3000

Sizes 16½ to 24½

Netcher's BOSTON STORE
State Madison and Dearborn Streets

FIFTH FLOOR

CLOSE-OUT SALE

IMAGINE! FUR COATS SOLD FOR BALANCE DUE ONLY—SAVE UP TO 75%

A once-a-year event! Fur coats (new) sold on deposit, unclaimed, and coats taken in trade. All must go! Think of it—you can get a lovely fur coat at a fraction of its original price! Just pay the balance due—$18-$28-$38.

HUDSON SEAL DYED MUSKRAT
Don't miss this value. the skins alone cost more.
BALANCE DUE..... $74

BLACK RUSSIAN CARACUL SWAGGER
Size 16. Well worth $300.
BALANCE DUE..... $95

BEIGE SQUIRREL PRINCESS COCOA SQUIRREL SWAGGER
A bargain if there ever was one.
BALANCE DUE..... $48

GRAY KRIMMER SWAGGER
Princess Style, fine quality skins, just a give away for the
BALANCE DUE..... $64

SILVERTONE MUSKRAT
One of the hardest wearing furs. Orig. $145.
BALANCE DUE..... $68

JAP WEASEL
Newest shade. Smart Boxy Swagger.
BALANCE DUE..... $73

GORGEOUS Persian Lamb
Originally $250.
BALANCE DUE..... $115

GRAY PERSIAN KRIMMER
Deep, luxurious peltries. Originally $250.
BALANCE DUE..... $125

MURRAY-BLACK CO.
162 N. State—Butler Bldg.—5th Floor

Semi-Annual
SALE
Bostonians
SHOES FOR MEN

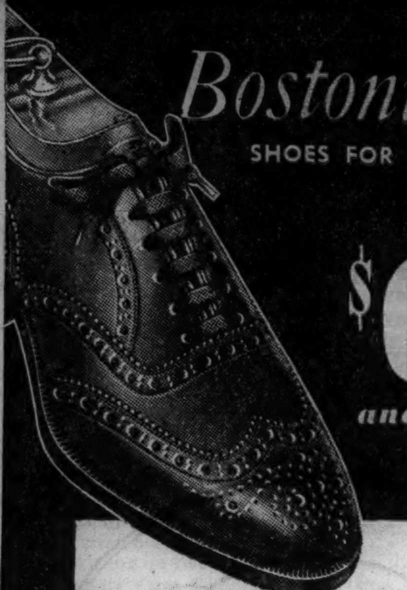

$6.85
and up to $9.45

A twice-a-year inducement to add hundreds of new men to our huge lists of enthusiastic Bostonian wearers . . . . a worthwhile saving to all men who know the pleasure of wearing these justly famous shoes. First Floor

Other Fine Shoes Also on Sale at $4.35 and $5.35

THE HUB
Henry C. Lytton & Sons
State and Jackson, CHICAGO • EVANSTON • OAK PARK • GARY

HITLER'S U-BOAT FLEET AIMED AT U. S., BRITISH SAY

Submarines to Be Built for Ocean Crossing.

BY DAVID DARRAH.
[Chicago Tribune Press Service.]

LONDON, Jan. 1.—Reichsfuehrer Hitler's notification to the British that he proposes to double Germany's submarine fleet kept diplomatic circles in Europe agog again today and British opinions were expressed that Germany's increased submarine strength is aimed at America and not at Great Britain.

This attitude of the British appeared to be on the assumption that Germany is not trying to intimidate Britain on the eve of another international crisis, using submarines this time as a threat instead of airplanes as in the last crisis.

Builds Larger Type.

There was no substantiation yet of German plans to build a particular type of submarine, but British experts said Hitler's aim in doubling his undersea boats was to build big ones capable of crossing the Atlantic. Toward the end of the world war German submarines went to American waters which was then a remarkable feat but which now would be easy with new improvements.

The British hints are that Hitler is taking these measures in retaliation for the rough handling he has received from President Roosevelt and members of his cabinet.

It was not clear whether or not this attribution of Hitler's plans to build more submarines against America would help the current Roosevelt program to spend huge sums on rearmament. To help that program would doubtless be no uncongenial task for British government leaders since it is being said here that British propaganda experts have America in their pockets.

Perhaps Aimed at Russia.

Whatever is back of Hitler's new naval ambitions—and they are certainly part of a new diplomatic onslaught — opinion here is being steered to believe that Hitler wants his submarines to attack America contrasts with surmises in England that what Hitler wanted was to have enough submarines to cope with soviet Russia.

Rome makes no secret of its pleasure at Hitler's submarine maneuver. To meet the increased German submarine strength which naval circles here contend would give Germany and Italy, as allied powers, enough submarines to patrol all seven seas in case of war, the British tonight are talking about building a great fleet of small torpedo boats and gunboats which would act as escorts to shipping and at the same time be able to combat submarines.

President of Nicaragua Likes Job, May Stay On

[Copyright: 1939: By the New York Times.]

SAN JOSE, Costa Rica, Jan. 1.—The possibility of Anastasio Somoza continuing as president of Nicaragua after the end of his present term was indicated by Capt. Leo Salazar of the National Guard in interview in the local press. In reply to a question he said "Reëlection is not unusual. The present administration has been prodigious in its benefits to the country. Why should it not be possible and even prudent to think of reëlection."

Iowa Model Weds

CONNIE ROSEFIELD.

Hollywood, Cal., Jan. 1.—(AP)—Honeymooning today were Allan Pickens, film studio employé, and Miss Connie Rosefield, Iowa beauty contest winner. Each 21 years old, they were married at midnight as 1939 was ushered in at the Wilshire wedding chapel. Mrs. Pickens, a model, was "Miss Des Moines" in 1935, and represented that city in the Atlantic City beauty pageant to select "Miss America."

HITLER DEMANDS MORE EFFORTS AND SACRIFICES

BERLIN, Jan. 1.—(AP)—Germany, intoxicated by Nazi toasts to 1938 accomplishments, stepped into the new year keyed up by Nazi leaders' calls for greater sacrifices and greater efforts by every one.

The leaders in messages yesterday outlined a broad, general program for 1939—the building up of the army, navy, and economic structure of the country and the solution of further "historical problems."

Along this line the influential newspaper Frankfurter Zeitung said today: "Every one knows and sees that the National Socialist [Nazi] program which Adolf Hitler conceived in the hardest years of his struggle will be fulfilled in every single detail."

Hitler Sees New Year In as Guns Boom a Salute

BERCHTESGADEN, Germany, Jan. 1.—(AP)—Adolf Hitler saw the new year in at his Obersalzberg retreat in the Bavarian mountains today. Natives boomed a traditional half hour cannon salute in his honor in front of the Berghof. They greeted the Fuehrer promptly at midnight with a salvo and singing of national hymns.

HITLER TO OUST GOEBBELS AS NAZI CZAR OF MOVIES

Demotion Expected to Be Gradual.

[Copyright: 1939: By The Chicago Tribune-N. Y. News Syndicate, Inc.]

BASEL, Switzerland, Jan. 1.—Dr. Paul Joseph Goebbels, minister of propaganda, has been notified formmally, it was said here today, that the price of his philandering with Lida Baarova, beautiful film actress, will be demotion to district leadership of the Nazi party in Berlin.

An envoy of Reichsfuehrer Hitler called on the minister at his Wannsee suburban home. There Goebbels is convalescing from the effects of a beating administered ten days ago by friends of Gustav Froelich, Miss Baarova's actor-husband.

Goebbels will not be deprived immediately of his ministerial powers because Hitler is anxious not to damage Nazi party prestige by an abrupt change which would call for some explanation to the German people.

Goebbels' demotion will take place gradually, but it was learned that the first office of which he will be deprived will be that of theater and motion picture control.

It was in his capacity as movie czar that he met and became infatuated with Miss Baarova several months ago.

The control of the Nazi press and broadcasting is expected to pass bit by bit from the propaganda ministry into the foreign affairs office, so that to all appearances it will be the job and not the man who is abolished.

Chicago Daily Tribune
THE WORLD'S GREATEST NEWSPAPER

Vol. XCVIII. Monday, Jan. 2. No. 1.

Published daily, except Sunday, Tribune Tower, 435 North Michigan avenue, Chicago Illinois.
The Tribune company, publishers.
MAIL SUBSCRIPTION PRICES.
Mail subscription prices in Illinois [outside Chicago], Indiana, Iowa, Michigan, and Wisconsin: Daily Tribune only, $5.00 per year; with Sunday Tribune, $12.50 per year.
Zones 3 and 4 in states other than Illinois, Indiana, Iowa, Michigan and Wisconsin: Daily Tribune only, $7.50 per year; with Sunday Tribune, $15.00 per year.
Zones 5 and 6, inclusive, Canada, Mexico: Daily Tribune only, $12.00 per year; with Sunday Tribune, $19.50 per year.
Foreign: Daily Tribune only, $25.00 per year; with Sunday Tribune, $42.00 per year.
Entered as second class matter, May 14, 1903, at postoffice at Chicago under the act of March 3, 1879.

6 VIEW TRAIN WRECK; BURNED AS GASOLINE TANK CAR EXPLODES

Rochester, Ind., Jan. 1.—[Special.]—Six townsfolk attracted to the scene of a freight train wreck a mile east of Argos early today, were burned when a tank car of gasoline caught fire.

The wreck occurred on the main line of the Nickel Plate railroad when the freight train attempted to take a siding. R. R. Darnelly of Fort Wayne, a brakeman, was injured. The engine crew escaped by jumping.

Six cars piled up on top of the overturned engine. When the car of gascline exploded, spraying gasoline for several rods, these people incurred burns: Mrs. Leo Roofing, Mr. and Mrs. Carson and their son, J. P. Berry, and Arthur Sherland, all of Argos.

Wrecking crews worked for eight hours before the line was cleared.

CASH For Your Old DIAMONDS
Top Market Price
Since 1867
When You Sell Your DIAMONDS
BE SURE YOU CHOOSE AN OLD ESTABLISHED AND RELIABLE JEWELRY HOUSE
KIRCHBERG WILL PAY YOU A HIGHER CASH PRICE
CASH for OLD GOLD
SERVING CHICAGO FOR 71 YEARS
KIRCHBERG'S
106 N. STATE ST.
1 Door South Roosevelt Theatre

the smart spot for Country Sausage and Scrambled Eggs at 2 A. M. With Entertainers, Music Publishers and Newspaper People.
Ricketts
at the Water tower
103 East CHICAGO

CONVENIENT CREDIT & CHARGE ACCOMMODATIONS

$119 $135 $150
BRUCEWOOD COATS
with precious pedigreed
SILVER FOX
in a 1939 advance sale
$89.50
utterly matchless values
Sizes 12 to 44—5th floor
MAURICE L ROTHSCHILD
State at Jackson

WAREHOUSE 39 PIANO SALE
NO MONEY DOWN — 30 DAYS' TRIAL

BRAND NEW CONSOLE TYPE PIANOS
Warehouse Sale Price
$99
Terms $1.00 a Week
Very popular. They have a standard full size keyboard, clear, mellow tone and responsive action.
Small Size Used Piano $35 Terms 50c a Week
Payments Begin NEXT MARCH
FREE Delivery
BRAND NEW GRAND PIANOS $139 Terms $1.50 a Week
Latest grand piano construction. Full rich tone, full size standard 88-note keyboard. Built especially for limited space.
Trade in Your Old Piano
BRAND NEW UPRIGHT PIANOS 79 Terms $1.00 a Week
Chicago musical sensation. Full size keyboard. Beautiful tone. Easy action.
Plenty of FREE PARKING Space
OPEN TUESDAY, WEDNESDAY AND THURSDAY 9 A. M. TO 9 P. M.
Tune in WBBM 5:00 P. M. TODAY Also 5:45 p.m. Tomorrow
Hear DON ARTISTE Famous Pianist Play Popular PIANO MELODIES On These Pianos at Warehouse 39
FIREPROOF PRIVATE PIANO WAREHOUSE 39
S. Ashland Av. & 39th St.

THE SEMI-ANNUAL SALE OF
O-G SHOES for WOMEN
Featuring Special Groups of This Season's High Quality Footwear Fashions
FORMERLY SOLD UP TO $6.75
Reduced for Immediate Sale to
$3.65
REDUCED REGARDLESS OF COSTS
O-G Footwear for All Occasions, Suedes, Kids, Calfs, Fashionable Fabrics and Leathers in All Smart Shades . . . Also O-G Evening Slippers at $3.65
The Greatest Money-Saving Sale Ever Conducted in the O-G Stores
O'CONNOR & GOLDBERG
205 STATE STREET, South at Adams
59 MADISON ST., WEST, near Dearborn • 6348 HALSTED ST., South
4616 Sheridan Road
3300 Lawrence Avenue
3225 Roosevelt Road
835 63rd Street, East
O-G Shoes in this advertisement not available at 23 Madison, East
4040 Madison Street, West
1255 Milwaukee Avenue
2748 Milwaukee Avenue
THESE O-G STORES OPEN TUESDAY, THURSDAY AND SATURDAY EVENING

THE STORE FOR MEN
MARSHALL FIELD & COMPANY
Washington and Wabash
Store Hours: 9:30 a. m. to 5:30 p. m.

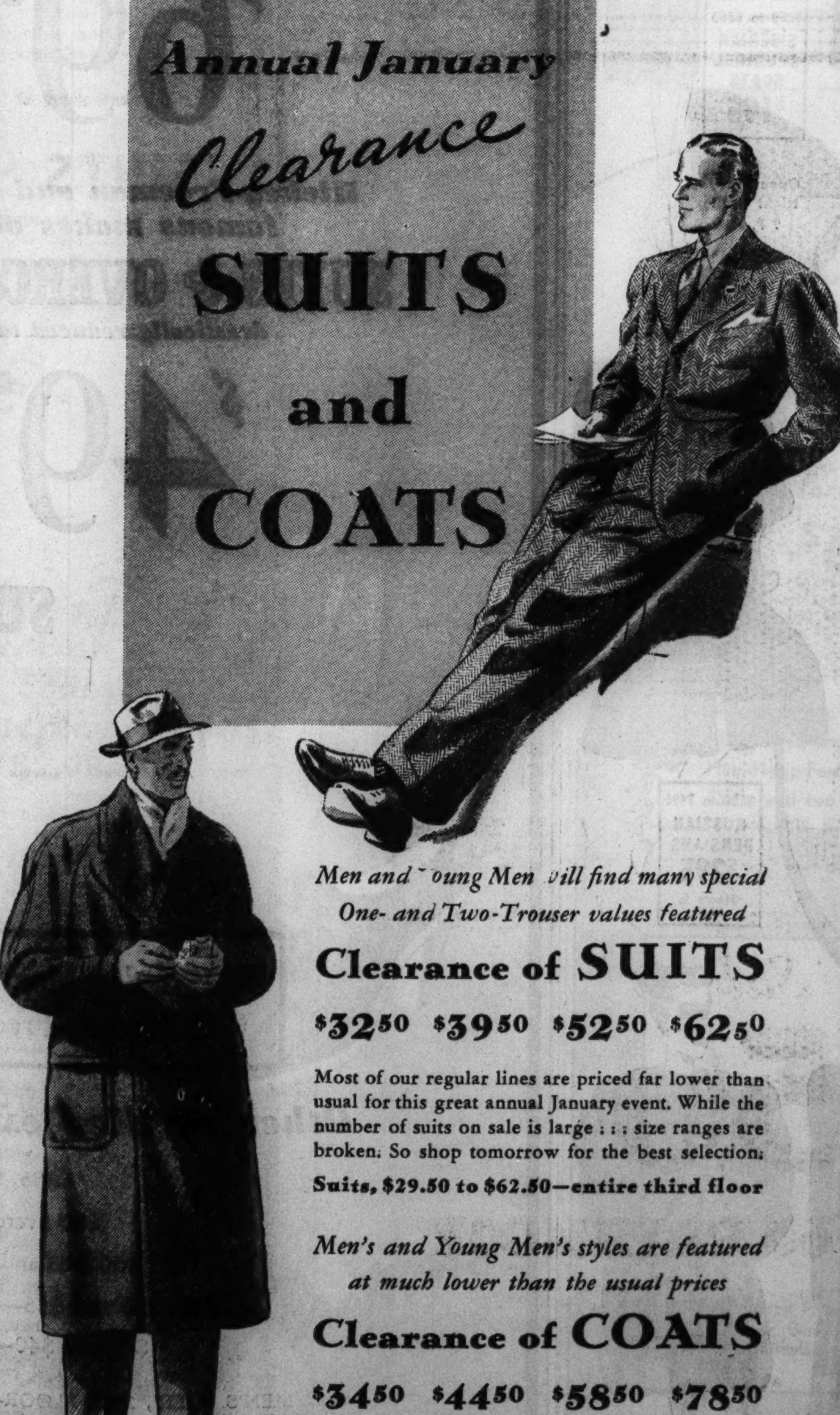

Men and Young Men will find many special One- and Two-Trouser values featured
Clearance of SUITS
$32.50 $39.50 $52.50 $62.50
Most of our regular lines are priced far lower than usual for this great annual January event. While the number of suits on sale is large . . . size ranges are broken. So shop tomorrow for the best selection.
Suits, $29.50 to $62.50—entire third floor
Men's and Young Men's styles are featured at much lower than the usual prices
Clearance of COATS
$34.50 $44.50 $58.50 $78.50
You can save substantially by buying during this annual January clearance, for many of our regular lines are greatly reduced. There's a wide range of styles, colors and patterns, although size ranges are broken. So shop soon for the best selection.
Coats, $29.50 to $78.50—entire fourth floor
THE STORE FOR MEN

APPLICATION FOR TRIBUNE ACCIDENT INSURANCE POLICY
AND SUBSCRIPTION TO THE DAILY TRIBUNE
NOTE: For the sum of 25c preliminary term fee, plus 10c a month in advance thereafter, the Chicago Tribune makes available to its Home Delivery Subscribers and members of their families who reside in the same household a $7,500 Travel Accident Insurance Policy. Insurance coverage eventually increases to $11,250 on continuous renewal. Issued by Federal Life Insurance Co., Chicago. NO MEDICAL EXAMINATION. One policy to a person. Issued only to applicants over 10 and under 70 years of age.
Mail this Coupon to the Chicago Tribune. SEND NO MONEY. Accredited representative will call and collect 25c. Official Carrier will collect monthly thereafter for Insurance and Subscription. Insurance will lapse if subscription is stopped.
☐ I hereby order the Daily Tribune delivered to my home by Carrier six days a week, starting immediately, for which I agree to pay the regular rate.
☐ I am a Home Delivery Subscriber and agree to continue.
Do you apply for this $7,500 Travel Accident Policy? ....
(PLEASE PRINT)
Your Name? .... First Name Middle Name Last Name
Address? .... Number Street Apt.? ....
.... City State Phone? ....
Your age? .... Date of Birth? .... Month Day Year
Are You Blind or Deaf? .... Are You Crippled? ....
Name of Person to Whom Insurance Is to Be Paid in Case of Your Death? Beneficiary
.... First Name Middle Name Last Name Relationship ....
Applicant's Signature? .... Sign in Own Handwriting
NOTICE: Orders for Home Delivery of the Tribune are acceptable only from persons residing where such service is maintained and are subject to rejection by the Tribune. All applications for Insurance are subject to acceptance by the Federal Life Insurance Co. Insurance does not become effective until ...

MUSSOLINI APES HITLER IN DRIVE TO WIN TUNISIA

Mixes Propaganda with Bluff to Trap Paris.

BY EDMOND TAYLOR.
[Chicago Tribune Press Service.]

TUNIS, Tunisia, Jan. 1.—The Mediterranean duel between France and Italy, with its central stage in Tunisia where Scipio's legions wrote finis to one of the epic struggles in history, is just as remarkable in many ways as that ancient one.

France, feeling that her colonial empire sooner or later is likely to be attacked by expanding Fascist Italy, diligently tunes up her superior military machine, preparing to fight and win a defensive war. As previously said, any one who studies the strength of the French military position here hardly can fail to share the French confidence in the outcome of such a war.

Italy Continues Attack.

Italy, however, seems unimpressed by these impressive preparations and continues in time of peace her methodical attack. It is aimed apparently at dismemberment of France's North African empire without direct military intervention except perhaps at the end when her position has been already undermined.

It includes employment of propaganda as a bloodless arm the way it is employed by belligerents in time of war, employment of diplomacy as it is employed in war—knotting and unknotting alliances—espionage, both political and military, and various forms of political attack.

It also includes on occasion military maneuvers and concentrations of troops on frontiers as pure bluff. But there also are real strategic threats such as fortification of Pantelleria Island and even actual military operations as in Spain where Italy has succeeded in getting athwart the main French line of imperial communications.

A Chessboard War.

This technique thus combines a moral diplomatic offensive which necessarily is bloodless with a chessboard war of strategic positions along 18th century lines, involving localized but sometimes military operation.

It is not war as war was understood before Reichsfuehrer Hitler's victory in Czecho-Slovakia, but it is the technique of combat which may prove as revolutionary as any purely tactical innovations worked out by great captains of the past.

It includes telling bawdy stories in Arabic over the Bari radio station to get the natives to listen to anti-French political propaganda, launching an attack on the Catalan front in Spain, taking Italian school children from Tunis on vacation trips to Italy and teaching them to sing "We will shine Mussolini's boots with Frenchmen's whiskers," bribing French newspaper men to write defeatist propaganda, and having reserve officers of the Italian army serving as waiters in most cafés, bars, and night clubs of Tunis.

Mussolini Woos Arabs.

At a later stage the campaign of agitation among the natives may become a very important factor in the outcome of the struggle. Inauguration of a new radio station for Arab broadcasts in Tripoli on Thursday shows that Mussolini is not thinking of sheathing the sword of Islam which I saw him brandish for the first time in Tripoli in 1937.

The sword of Islam, however, is a double-edged weapon and, for the moment, the French edge is more cutting owing to the unfavorable reaction throughout the Arab world to the recent settlement of 20,000 Italian colonists in Libya.

At present the 94,000 Italians living in Tunisia form the spearhead of the Italian attack and the official propaganda build-up about them follows closely the lines of Hitler's campaign in Sudetenland. It follows so closely in fact that even some French newspaper men have fallen into the trap laid for them by the Italians and have written of them as Tunisian "Sudetens." The writers also have described the Italians' leader, Enrico Santamaria, brilliant journalist and editor of the local Fascist newspaper, as the "Italian Heinlein."

French Unwittingly Aid Italy.

In another way the French unwittingly have aided their adversaries' propaganda. In order to get the world interested in the fate of the Tunisian "Sudetens" it is necessary to attract newspaper correspondents to Tunisia to write about them on the spot. Doubtless the Italians could have done it themselves by stirring up riots or something of that sort, but the French relieved them of the onus by staging street demonstrations in which over enthusiastic demonstrators smashed Italian shop windows and threw ink pots through those of the Italian consulate. This caused British and American correspondents in Paris to hop the first plane down here so as to be on the spot when war started.

The correspondents found useful background material in a brochure on the juridical status of Italians in Tunisia prepared by a distinguished Italian jurist, Giovanni Wian. Although the Italian government had not yet denounced the Mussolini-Laval accord of 1935, which provided for gradual abolition over a period of years of the special privileges enjoyed by Italians in Tunisia, Wian already had demonstrated that the accord was null and void.

No Mere Fit of Temper.

Thus, it is evident that the agitation over Tunis is no mere fit of temper on the part of Il Duce, but a culmination of a long and meticulously planned campaign—aimed not only at recovering the special privileges signed away in 1935, but in gaining new privileges for Italians in Tunisia which would open the door to irresistible Italian infiltration.

The French, with justified apprehension, look forward to Prime Minister Neville Chamberlain's visit to Rome, Jan. 11 to 14. The fear that Mussolini, under the pretext of securing rights for his Tunisian subjects, will talk the "man with the umbrella" into accepting some plan for internationalization of Tunisia or a disguised joint French-Italian protectorate which would hopelessly cripple French defense.

'A Fire Fan

[Acme Photo.]

Dave Dickinson of Cambridge, Mass., in the motor driven wheeled chair which he uses to go to fires.

Cambridge, Mass., Jan. 1.—[Special.]—Dave Dickinson, although crippled by infantile paralysis, is one of the most faithful fire fighting fans in the Boston area. He has gone to local fires for the last fifteen years in his motor driven wheeled chair, so that he can photograph the fires as a hobby. He gets his information on fires by two special radios. He is a Harvard graduate and a former fire insurance expert.

21st Legion Convention Will Be Held in Peoria

The 21st annual convention of the Illinois American Legion will be held late in August at Peoria, it was announced yesterday by Perce F. Brautigam, commander of the Cook county council. The exact date will be set later. More than 50,000 members are expected to attend.

MOTHER OF TWO IS FOUND DEAD OF FUMES IN AUTO

Mrs. Virginia Hapeman, mother of two children, was found dead yesterday from carbon monoxide poisoning in the garage behind her home at 816 Hansen place, Park Ridge. She was found seated in an automobile which she was to use for an errand. According to the police, she apparently had been overcome accidentally while warming up the motor. The garage doors were closed. Mrs. Hapeman was 28 years old. She is survived by her husband, James, and two children, James Jr., 6 years old, and Judy Anne, 5.

CHICKEN 55¢
TRIANGLE RESTAURANTS
You can get a MAN-SIZED *chicken* dinner in any TRIANGLE for *only* 55c . . a *gorgeous*, savory FRESH fried half chicken served to you with tasty green peas, half an IDAHO, bread and butter, *and* our chef salad bowl for *only* 55c. Your host:
D. L. Toffenetti.

Subscribe for the Tribune

KERMANS
CLEARANCE
DRESSES
$9
Values to $29.95
KERMANS
160 N. Michigan Ave.

$225 to $350 HUDSON SEAL DYED MUSKRATS $175
$265 to $395 MINK DYED MUSKRAT $225 Others as low as $150
$225 to $325 PERSIAN LAMB COATS $175
$250 to $350 SIBERIAN SQUIRREL COATS $195
Open Every Night Until 9 P. M.
SALE of QUALITY FURS
20% TO 50% OFF
Nothing you can buy in all the realm of clothes depends so much on confidence as your fur coat. In this sale you not only buy with assurance of lasting satisfaction, but of getting the most for your money in smarter fashion and superior quality. Buy on Budget if you wish.
10% DOWN—10 MONTHS TO PAY
$975 to $1500 GENUINE MINKS $875 Others to $2000
$350 to $495 RUSSIAN PERSIANS $295 Others to $875
MILLER
FUR COMPANY
166 N. MICHIGAN AVE.
OPEN EVERY NIGHT UNTIL 9 P. M.
$195 to $250 TROPICAL SEAL COATS $145
$150 to $175 SMART CARACUL COATS $100
$175 to $200 SILVER-TONE MUSKRATS $125
$400 to $525 SILVER FOX JACKETS $345 Other Jackets low as $150

DRASTIC SEASON-END MARK-DOWNS ON THE WORLD'S FINEST CLOTHES
MAURICE L ROTHSCHILD
"START EVERY NEW SEASON WITH BRAND NEW MERCHANDISE"—THAT'S A ROTHSCHILD LAW—SO WE MAKE SWEEPING REDUCTIONS RIGHT STRAIGHT THROUGH OUR VAST QUALITY CLOTHES STOCKS—TO CLEAR DECKS FOR SPRING 1939—YOUR SAVINGS ARE HISTORY MAKING
Hickey-Freeman and other famous makes of
LUXURY OVERCOATS
drastically reduced to
$69.50
Hickey-Freeman and other famous makes of
SUITS & OVERCOATS
drastically reduced to
$59.50
Hickey-Freeman and other famous makes of
SUITS & OVERCOATS
drastically reduced to
$49.50
Quality fabrics—quality tailoring in smartly styled
SUITS & OVERCOATS
drastically reduced to
$39.50
SUITS & OVERCOATS
in all new styles & colorings drastically reduced to
$28.50
$125 Sedan Montagnac overcoats by Kuppenheimer, now $87.50
$115 Hickey-Freeman llama overcoats now reduced to $87.50
Other verified examples of the big savings in this sale
$85, $95, $100 overcoats drastically cut to $69.50
$80 overcoats—$75 to $80 suits drastically cut to $59.50
$60, $65 and $70 suits and overcoats drastically reduced to $49.50
$45, $50 and $55—1 and 2-trouser suits and overcoats drastically cut to $39.50
$35 and $40—1 and 2-trouser suits and overcoats reduced to $28.50
MEN'S SUITS, 2ND FLOOR—YOUNG MEN'S SUITS, 4TH FLOOR—OVERCOATS, 6TH FLOOR
Convenient credit & charge accommodations
MAURICE L ROTHSCHILD
State at Jackson

DALADIER LEAVES TO TOUR FRENCH EMPIRE IN AFRICA

Budget Passed as Premier Sails for Corsica.

PARIS, Jan. 1.—(AP)—Premier Edouard Daladier today departed to proclaim France's firm hold on her empire after intervening personally in parliament to settle conflicts over the 1939 budget.

Delayed two hours by the debate in the chamber of deputies, Daladier finally entrained at noon for Toulon. There he boarded the cruiser Foch which sailed at 11 p. m. to carry him to Corsica and Tunisia, both mentioned in Italian agitation for French territory.

Parliament Enacts Budget.

When the premier left, parliament had not enacted the budget, but both chamber and senate completed the legislative action in quick succession a few hours later. Final ordinary budget figures were established at $1,746,000,000 in estimated receipts, as against $1,745,000,000 in expenditures. Parliament adjourned until Jan. 10.

Daladier put the question of confidence to the chamber five times, risking the life of his government to force the deputies into line in the New Year's day debate.

Rather than precipitate a cabinet crisis, the chamber accepted the government's ruling on two major points.

Economy Cuts Provided.

"Hatchet committee" decrees for economy cuts were authorized until Sept. 30, 1939. The application of an article requiring banks to declare accounts to the government for taxation was postponed until 1940.

Daladier's departure from Paris was stripped of all ostentation, lest Italy take it as a provocation.

He was accompanied by only three members of his personal staf. Navy Minister Cesar Campinchi, Gen. Gaston Georges, and Gen. Joseph Vuillemin, chief of the air force general staf, had preceded the premier to Toulon. They sailed aboard the cruiser Suffren.

The Foch, with a minimum escort of three destroyers, will touch at Ajaccio and Bastia—both in France's Mediterranean island of Corsica—tomorrow, and reach Tunisia, the French protectorate in Northern Africa, on Tuesday.

Britain's First Panda

[Acme Photo.]

One of the giant Panda cubs with a member of the crew as it looked on arrival in London.

LONDON, Jan. 1.—For the first time specimens of the giant panda have arrived in England. Maj. Floyd Tangier Smith, American collector, brought five cubs on the Antemor from China. Two of the cubs have gone to the London zoo, the others have gone to the United States.

TAKES 20 YEARS TO QUIT JOB HE HAD 56 YEARS

Bloomington, Ill., Jan. 1.—[Special.]—Charles Behnke, 72 years old, will try to retire again this week after fifty-six years with the American Foundry and Furnace company here.

Behnke tried to quit after the world war. He sold his home and was about to leave Bloomington, then changed his mind and took a leave of absence to regain his health. He tried to quit last summer, but work in the foundry became rushed and there was no one to take his place. Last week he intended to stop working, but the company asked him to continue. He agreed to work a few more days. Now he vows he will be a man of leisure by the end of this week.

Behnke started working for the concern in 1882 when 16 years old. At one time he handled more than a ton of molten metal each day.

ENVOY WARNS ITALY FRANCE IS READY TO DEFEND HER PROPERTY

ROME, Jan. 1.—(AP)—Andre Francois-Poncet, French ambassador to Rome, gave Italy the New Year's warning that France was ready to defend her property.

The envoy said that France has wanted to improve her relations with Italy, but "will not buy repose at any price." He spoke before members of the French colony in Rome at a reception in the historic Farnese palace which serves as the French embassy.

"Who does not know that to speculate on our weakness would be in vain?" he asked his compatriots. "France will not buy repose at any price. She will defend her property and her patrimony, the moral and material heritage which binds her to the past, the work and pains of the generations which have preceded us."

NEW ALL STEEL LINER TO REPLACE OLD STEAMER 'J. S.'

Savannah, Ill., Jan. 1.—[Special.]—The steamer "J. S.," familiar to Mississippi river towns as a summer excursion boat, soon will be scrapped for salvage and in its place next summer will be a new, all-steel, air conditioned liner now being built. The new craft will be fireproof, since about the only wood used in its construction will be that in the dance floor.

The "J. S." has been operated by the Streckfus Line, which acquired it and other boats included in the former Diamond Jo Reynolds river craft. Built in 1896, it is 265 feet long, has a 42 foot beam and the depth of its hull is 6.8 feet. Verne Streckfus has been master of the craft and its pilots were Kelly King and John Graham.

DIES AFTER SKATING ACCIDENT.

A skull fracture suffered in a fall Saturday while ice skating in Ogden park caused the death yesterday in the Chicago hospital of William Collopy, 14 years old, 6833 South Elizabeth street.

Komiss'

JANUARY SALE!

at 1/2 Price

$55 to $69.50 CRAGMOOR

CLOTH COATS

A severe reduction on Coats distinguished in fashion and trimmed with Genuine Silver Fox, Jap Mink, Krimmer, Skunk, Persian Lamb, Cross Fox and other Komiss Furs.

$39

$89.50 to $100	$95.00 to $115	$125 to $150
CLOTH COATS	CLOTH COATS	CLOTH COATS
$53	$65	$76

All Finer Coats Drastically Reduced

Pay YOUR Way: Cash, Charge, Budget or Lay-Away.

The KOMISS Co.

100 NORTH STATE ST., Cor. Washington

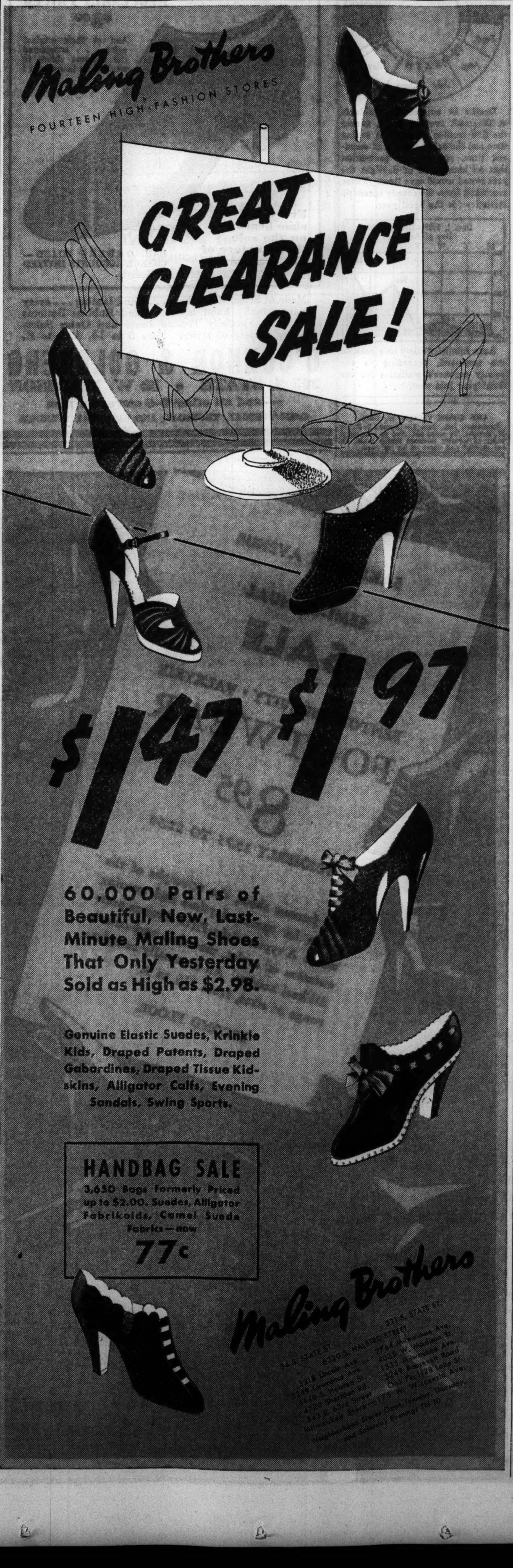

SHAYNE'S

JANUARY SALES

FURS • COATS • DRESSES

AT DEEP

REDUCTIONS

Savings such as these come but once a year. This year, because of the exceptionally mild weather, we have taken even greater reductions than usual to quickly clear our stocks. The savings are yours.

Our Fur Guarantee: We will refund your money if you can find smarter furs of equal quality at prices lower than Shayne's.

FUR COATS

HUDSON SEAL-DYED MUSKRAT

$194

PERSIAN LAMB

$394

TIPPED SKUNK $144 | NATURAL MINK $1295

Partial Listings of Some Individual Values

$745 JAP MINK $594

$495 SAFARI SEAL $294

$595 CANADIAN BEAVER $494

$995 BLACK CARACUL, Mink Trimmed .. $794

$695 SAMOLI LEOPARD, Beaver Trimmed $594

CLOTH COATS

LAVISHLY FURRED MODELS

Many with muffs

Mink Beaver Sable-Dyed Fitch Persian Silver Fox

$100

Forstmann Striped Needlepoints Juilliard Master Fabrics

Coats formerly to $100 $60

Dress coats and casuals with Persian, Fitch, Skunk, Ocelot, Raccoon, Wolf and Kit Fox.

Coats formerly to $135 $80

Individual models with Mink, Silver Fox, Persian, Beaver, and Black Fox.

Partial Listings of Some Individual Values

Black Persian in wide cuffs, deep godets, and collar. Was $295, NOW $175

Mink puffed sleeves and flared collar on Needlepoint. Was $275, NOW $175

Hem-to-hip Persian bands, collar, and elbow-deep cuffs. Was $395, NOW $295

Collar and two full panels of Cross Fox on brown. Was $175, NOW $100

DRESSES

Drastically Reduced!

$14 **Formerly to $35.00** | $19.95 **Formerly to $55.00**

BETTER DRESSES REDUCED

Afternoon Frocks Dinner Gowns Formals — $24.75 — All Colors All Fabrics All Sizes

INDIVIDUALIZED CREDIT PLAN

JOHN T. SHAYNE

MICHIGAN AT RANDOLPH .... "Smart Chicago's Gateway to the Loop"

PRE-INVENTORY CLEARANCE

MUSIC SALE

NEW AND USED INSTRUMENTS

SAVE 1/4 to 1/2 -AND MORE!

INVEST YOUR CHRISTMAS GIFT MONEY....

ACCORDION SPECIAL

Not a Little 12 Bass ... But A FULL-SIZE 48 BASS PIANO ACCORDION $39

INCLUDING FREE LESSONS

CHECK THESE AMAZING VALUES

EVERY ACCORDION EXPERTLY RECONDITIONED GUARANTEED BY WURLITZER

- Full 48 Bass—34 Treble Keys.
- Hand Tuned Steel Reeds.
- 7 in. wide, 15 1/2 in. wide.
- Shoulder Straps and Case.

Similar Values on Other New and Used Accordions

✔ CLARINET—Brand New. B Flat. Made in Elkhart. Boehm System. Satin Silverplated. Formerly $40.00. Now only.. $24.95

✔ TRUMPET—Brand New B Flat Trumpet. A smooth toned, easy playing instrument. Formerly $35.00. An Outstanding Value at $17.95

✔ SAXOPHONE—Brand New Kingston Alto, made in Elkhart. Satin Silverplated. Full Modern Key System. Formerly $79.95. Also Reconditioned Martins, Conns and Bueschers. All Sensational Values at.......... $49.00

✔ VIOLIN OUTFIT—Brand New Beginner's Instrument of Good Tone. Complete with Case and Bow. Available in 1/4, 1/2, 3/4 or Full Size. $15.00 Value. Only................ $7.88

✔ DRUM OUTFIT—Brand New. Perfect for the Serious Beginner. Complete with Bass and Snare Drums, Foot Pedal, Stand, Cymbals, Block, Sticks and Brushes. Formerly $52.00. Now only.................... $29.50

TERMS TO SUIT YOU—LOW AS $1.00 A WEEK!

this week only

Come down tomorrow for Best Selection

JANUARY						
1	2	3	4	5	6	7
8	9	10	11	12	13	14
15	16	17	18	19	20	21
22	23	24	25	26	27	28
29	30	31				

WURLITZER

111 S. WABASH—NEAR MONROE OPEN 9 to 9

WORLD'S OLDEST AND LARGEST MUSIC HOUSE

SUBSCRIBE FOR THE CHICAGO TRIBUNE

MONGOVEN FACES U.S. GUN CHARGES IN LAKE COUNTY

First Case in Chicagoland Under New Law.

Leo Mongoven, prohibition era gangster and now the reputed head of the slot machine industry in Lake county, is to be prosecuted by the federal government for violating the new law governing the sale and possession of firearms. If convicted on all charges against him, he could be sentenced to a maximum of twenty-five years in prison and fined up to $10,000.

Last Wednesday deputy sherifs and constables from Waukegan raided Mongoven's twenty room home near the village of Antioch and seized eighteen guns and some ammunition.

2 Sawed Off Shotguns.

Included in the arsenal were two sawed off shotguns, one with a fifteen inch barrel and the second with a seventeen inch barrel. There also were three pistols from which the serial numbers had been filed.

The federal law, which became effective July 30, prohibits the possession of shotguns with barrels less than eighteen inches long and makes it a felony to own any firearms with defaced numbers. There are, therefore, five charges against Mongoven. Each is punishable with a maximum five years in prison and a $2,000 fine.

C. E. Jack Directs Raid.

Lake county's special prosecutor, Charles E. Jack, directed the raid. His information was turned over to Clarence Converse, a special agent for the intelligence unit of the department of internal revenue. Converse took over the seized weapons, which were sent to Coroner Frank Walsh of Cook County for tests to determine whether they had been used in any crimes.

Mongoven was not at home when the raiders arrived and has not yet been arrested. His caretaker, Harry LaBounty, is in the Waukegan jail and is to be prosecuted as an accomplice of Mongoven. The prosecution will be the first in the Chicago area under the firearms law.

New Year Brings New Hope to Boy Meningitis Victim

The condition of Raymond Potter Jr. continued favorable yesterday. The boy has been confined to the Municipal Contagious Disease hospital for twenty days, suffering from staphylococcus meningitis. Seventeen blood transfusions were given him until his condition improved. He is 14 years old and lives at 11347 Church avenue.

When Death Strikes

(Story on page 1.)

DEATHS—5 TO 6 P.M.
Dec. 1, 1937—Dec. 1, 1938

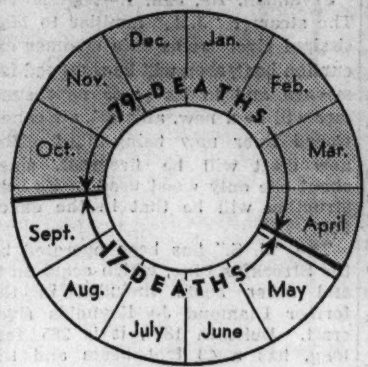

DEATHS—6 TO 7 P.M.
Dec. 1, 1937 Dec. 1, 1938

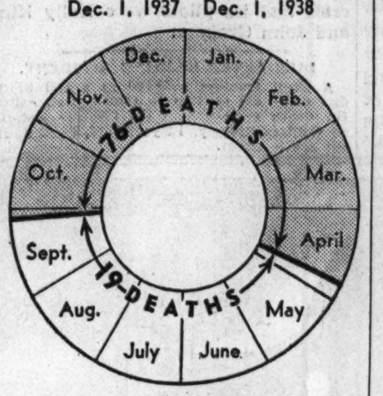

Deaths in automobile accidents at the peak evening hours, during the five months of daylight saving time and the seven months of standard time, support the contention that an hour more of daylight the year round would save lives. These are taken from the county coroner's statistics for the fiscal year.

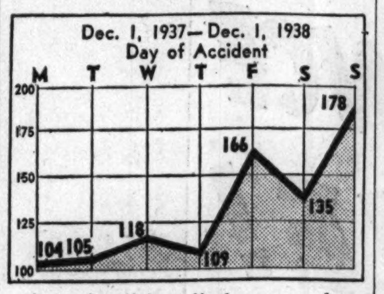

Auto fatalities climb to a peak on the week-end, according to the county coroner's statistics for the fiscal year just past.

CAR CRASH VICTIM, 74, DIES.

Rochester, Ind., Jan. 1.—[Special.]—Henry W. Schertz, 74 years old, died in a hospital today of injuries incurred Friday when his car skidded and upset on an icy road.

5 BANDITS LOOT ANTIQUE SHOP OF HISTORIC PIECES

New York, Jan. 1.—(AP)—Five men today robbed a midtown antique shop of seventy-five pieces of jewelry and historic articles valued by the proprietor at $100,000. William Semel, a nephew of the shop's owner, was threatened with a large hammer and gagged and bound. One of the stolen pieces was an ivory miniature of the mother of George Washington, with a lock of her hair in the back, valued at $50,000 by Charles Miller, owner of the shop, which is known as the Louis IV. Antique company.

U. S. Prosecutes 132 Liquor Cases in 1938; Wins in 130

The district attorney's office prosecuted 132 liquor cases involving revenue law violations during 1938, Assistant District Attorney Daniel D. Glasser reported yesterday. In all but two cases, convictions were obtained, resulting in prison terms for 296 defendants.

O-G *Signature* SHOES NOW ON SALE AT $7.45

REGULARLY PRICED $9.00

And at their original price . . . considered the greatest values in men's shoes in America!

Every shoe bears on the sole the signature of the craftsman!

MAIL ORDERS FILLED— CHARGE ACCOUNTS INVITED

Made of Selected Leathers . . . Hand Lasting . . . every pair actually hand lasted. Hand Rubbed Bottoms . . . Specially Treated Inner and Outer Soles. A big variety of styles. Sizes 5 to 14, AAA to E.

O'CONNOR & GOLDBERG

205 S. STATE • 59 W. MADISON

—and all other O-G stores for men

OPEN TUESDAY, THURSDAY, AND SATURDAY EVENINGS

JANUARY SALE

of Winter Apparel

STORE-WIDE CLEARANCE AT STRIKING REDUCTIONS

Dresses

Styles of Individuality for Every Daytime and Evening Occasion

$9 $16 $21

Hundreds to choose from . . . all of that exquisite quality and subtle distinction for which Johnson and Harwood clothes are famous. All of the season's favorite styles and materials are included. With the prices marked down so generously, you'll be sure to want several to round out your wardrobe charmingly for all the mid-season months just ahead.

Winter Coats

Of Finer Woolens Richly Fur-Trimmed —All Now Drastically Reduced

$44 $64 $74

Here are the extraordinary values discerning shoppers have been waiting for! Coats that are definitely in the spirit of elegance with their suavely flattering silhouettes . . . and their furs and fabrics of aristocratic quality and luxurious beauty. Our low sale prices mean savings which we feel sure you cannot duplicate again!

Suits and Sport Coats—with or without Fur —Also Now Offered at Vast Sale Reductions

Johnson & Harwood INC

Pittsfield Bldg. 1st & 3d Floors

37 N. Wabash Ave. at Washington

Year 'Round Air Conditioning for Your Comfort

$50 $65 $75 $85

BRUCEWOOD 3-PIECE SUITS

with costly extravagant furs in a great January clearance

$38

including a group of costume suits

Most of these suits were originally $65 and $75—a few were $50—a few were $85—and there are actually 16 that were $95. They're exquisitely furred with glorious foxes, Canadian lynxes—deep luxurious raccoons and wolves—a few beavers—and some suits with fur sleeves. Of course the lots are broken—but every one is a matchless value

Fifty $39.50 & $50 three-piece suits now $29.50

SIZES 12 TO 20—7TH FLOOR

MAURICE L ROTHSCHILD

State at Jackson

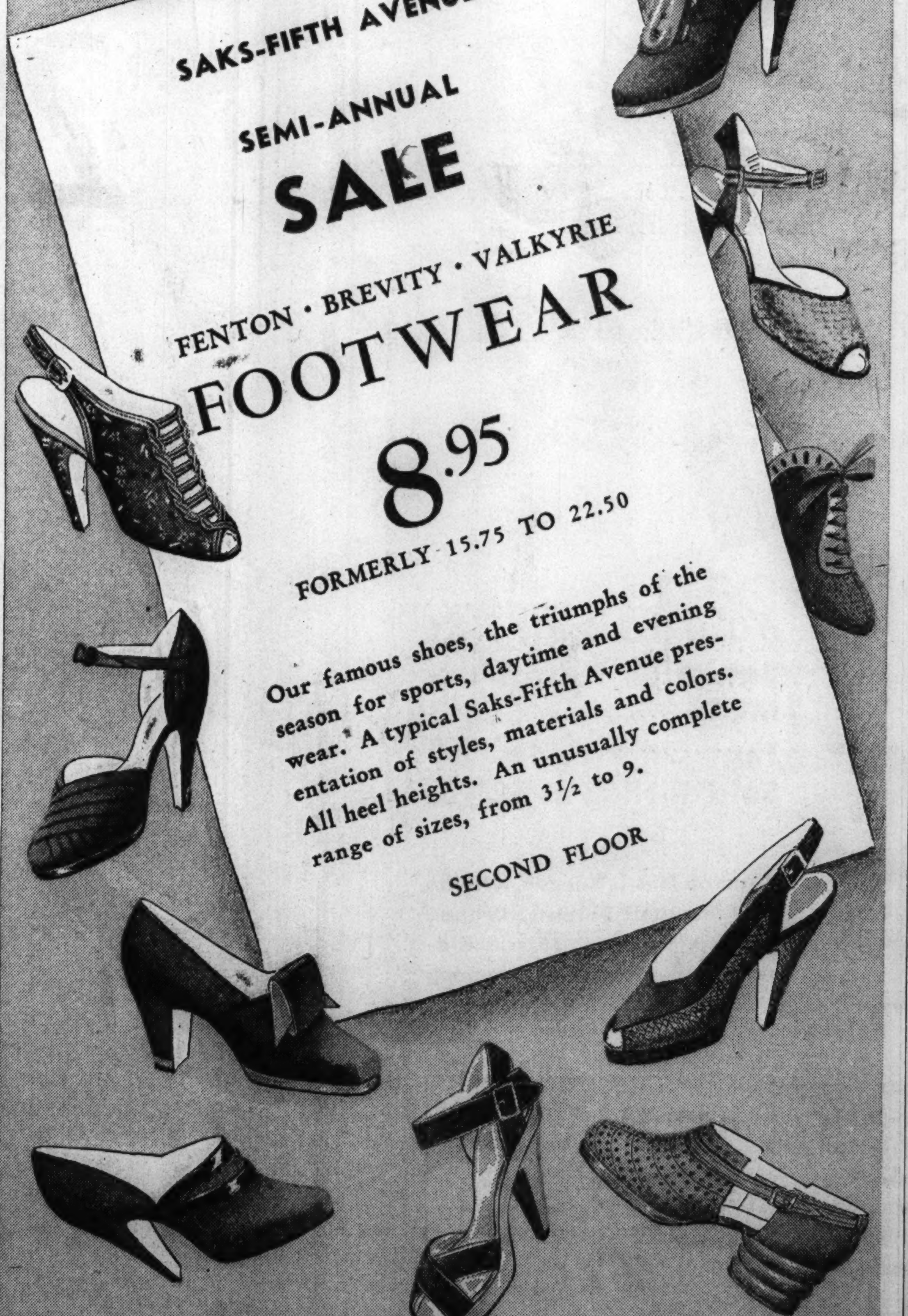

Store Hours 9:30 A. M. to 5:30 P. M.

A year 'round necessity

THE FAIR

STATE AND ADAMS STREETS · OAK PARK LAKE at MARION · MILWAUKEE AT WOOD

E-Z-DO ROL-A-MAT WARDROBE CLOSET

TOUCH THE LATCH THE DOOR ROLLS UP BY ITSELF!

$1.98

- Wood Framed Doorway
- Body of 3 Ply Corrugated Fibre Board
- E-Z-Do Automatic Roll-up Door
- Holds 10 to 20 Garments
- Dust Resistant
- Size 59 1/2x24x20 1/2-in.
- E-Z-Do-Humidor included emits a pleasant fragrance
- Easy to set up

Phone Orders Promptly Filled

FOR CONVENIENT, OUT-OF-THE-WAY STORAGE!

PAK-A-WAY CHEST

Just the thing for hats, shoes, linens, toys and all the other knick-knacks that clutter up the ordinary closet. Size 20x14x12 inches. Made of corrugated board. Easy to set up.

3 for $1.00

Sixth Floor—Three Stores.

AUTO MASSACRE TAKES 9 LIVES ON NEW YEAR'S DAY

5 Killed, 4 Others Die of Injuries.

Five persons were killed by automobiles in Chicago on the first day of the new year. Four others died of injuries suffered in accidents in December. The total of nine deaths was an improvement over Jan. 1, 1938, when twelve died.

Mrs. Julia Strojek, 64 years old, 1629 Julian street, was killed and her husband, Joseph, seriously injured while walking in Ashland avenue near Blackhawk street. They were struck by a car driven by Ollie Johnson, 1515 Monroe street.

Killed in Front of Home.

John Kowalski, 55 years old, 5505 Elston avenue, was killed in front of his home by an automobile driven by Elmer Carlson, 23, of 514 Johnson street, Gary.

A man thought to be Joseph Orzechowski, 60 years old, was killed at Kimball and Schubert avenues. The driver was Seymour Goldberg, 835 South Winchester avenue.

The first victim of the year was John Konning, 28 years old, of Evergreen Park, who was killed in a collision at 73d street and Racine avenue. The second victim was a girl, Miss Phyllis Bielinski, 15, of 2131 North Leavitt street. She was struck by a hit and run car—the first case of that type for the new year—in the 2100 block of North Western avenue. Both fatalities occurred early in the morning.

Girl Dies of Injuries.

Miss Anne Liberman, 15 years old, 5448 Cornell avenue, a high school girl, died last night in the Columbus hospital of injuries suffered Dec. 28 at Lake Shore drive and Belden avenue. She was returning from a sorority dance with other young friends when their car hit a post.

Injuries suffered on Dec. 15, when he was struck by a car at 53d street and Wabash avenue, caused the death of Ernest Scott, 50 years old, colored, of 5252 Prairie avenue, in the Chicago hospital. The driver was Samuel McCartney, 915 West 77th street.

Injuries suffered Saturday night, when she was run over by on automobile, caused the death of Miss Ida Carlson, 50 years old, in the County hospital last night. Miss Carlson, who lived at 1714 Wabansia avenue, fell in Wabansia avenue, at Girard street, and was run over by the car of Frank Norbut, 59, of 1731 Pierce avenue.

Joseph Retzler, 52 years old, 2839 North Whipple street, a janitor, died last night in the Belmont hospital of injuries suffered Christmas day when he was struck by a hit and run car at Sacramento and Diversey avenues.

Robert Stolerow, 7 years old, 4352 Lexington street, was seriously injured by an automobile in view of his parents at Harrison street and Central avenue last night. He alighted from a bus with his parents, Mr. and Mrs. Sol Stolerow, and darted ahead. He was struck by a car driven by Eugene McCaffery, 17, of 2057 West 95th street. The injured boy was taken to St. Anne's hospital.

Max Matkowich, 54 years old, 1829 Allport street, and his wife, Rose, 43, suffered possible skull fractures in an automobile collision at 14th place and Ashland avenue last night. Three cars were involved. Mrs. Julia Knupper, 49, of Logansport, Ind., and Mrs. Martha Werler, 65, of 1020 South Oakley boulevard, were also hurt. They were taken to St. Anthony's hospital, and the Matkowiches to the county hospital. The four injured were in the Matkowich car.

The final auto death totals for 1938 were 905 killed in the county and 695 in Chicago. These totals were 212 and 161 less, respectively, than for 1937.

THE MASSACRE
Chicago's 1939 Trafic Toll

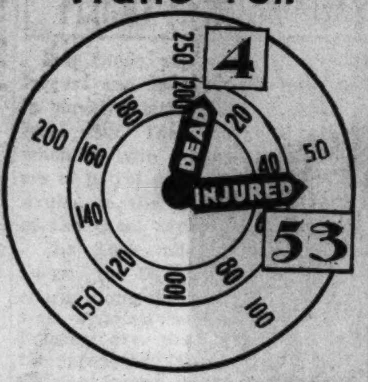

More than 98% of the city's automobile fatalities are of a nature physically impossible on an elevated highway.

Sen. Burke of Nebraska to Address Executives

Senator Edward R. Burke [D., Neb.], one of the leaders in the fight on President Roosevelt's court packing scheme, will speak before the Executives' Club of Chicago in the Hotel Sherman at noon Friday.

KERMANS
CLEARANCE
SUITS
1/2
PRICE AND LESS
Many as low as $19
KERMANS
160 N. Michigan Ave.

Clearance Sale of FUR COATS
Save 50% and More

Persian Lamb, Grey Kid, Squirrel, Krimmer, Muskrat, Skunk, Pony, Beaver, Fitch and many others to select from.

Fur Coats—*select any one of this group up to $125*—Now **$50**
Fur Coats—*select any one of this group up to $165*—Now **$75**
Fur Coats—*select any one of this group up to $225*—Now **$100**
Fur Coats—*select any one of this group to $500*—Now **50% off!**
Fur Capes & Jackets—*all types, in different furs, now as low as* **$25**

LEEDS, Inc.
222 N. MICHIGAN AVE.
½ Block North of Lake Street

I. MILLER

7.90 was 16.75
7.90 was 12.75
7.90 was 13.75
7.90 was 13.75

SWEEPING CLEARANCE SALE!

Whisk! Out they go! Practically every fall and winter shoe in the salon . . . were 12.75 to 37.50 now . . .

9.90 7.90 11.90

11.90 was 14.75
11.90 was 26.75

In the collection are sizes 3 to 11, widths AAAA to C

HAND BAGS
3.90 and 5.90
Formerly 7.50 to 12.50

Also co-ordinated accessories at sale prices

ALL SALES FINAL

9.90 was 14.75
9.90 was 16.75
9.90 was 14.75
9.90 was 13.75
9.90 was 16.75

I. MILLER
Salon
710 north michigan avenue

BASKIN

The Doorway to the Year's Most Important Sale!

To millions of Americans the famous Trumpeter label stands for the *highest* standards of style, quality and value. That's why a clearance of Hart Schaffner & Marx Clothes at the *two* Baskin stores is always *the year's most important sale* . . . your *big* chance to purchase suits and overcoats with the Trumpeter label at *deep, genuine* reductions.

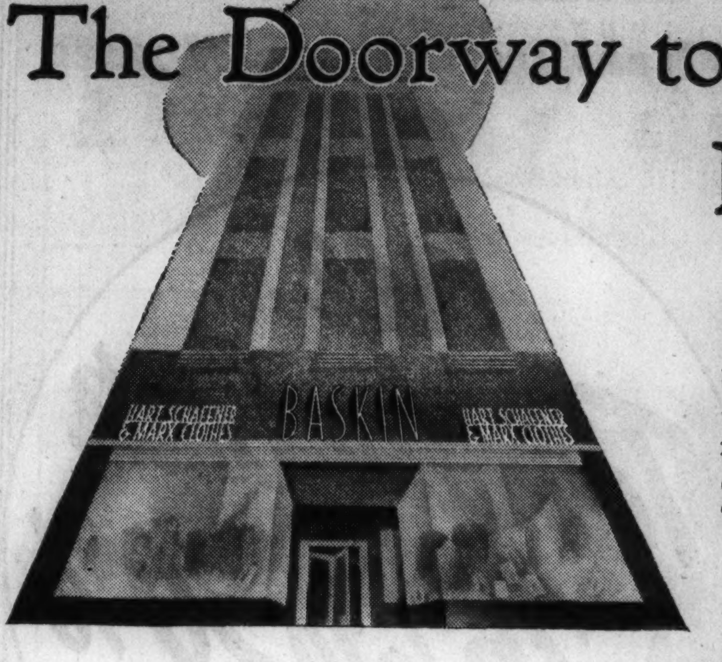

Starting Tomorrow—
SALE

HART SCHAFFNER & MARX
SUITS
Drastically Reduced to clear at
$29 $33 $37

Baskin doesn't fool! When we put on a sale, we refuse to "pull our punches." So practically every suit in the store is included . . . this season's *husky worsteds* and other fabrics you saw featured *in Hart Schaffner & Marx national ads,* in our own advertising and windows at much higher prices. Single and double-breasted drapes and conservative models in patterns and sizes to fit *every* build and preference—only better get here early.

HART SCHAFFNER & MARX
OVERCOATS
$36 $41 $46

The coldest months of the year—January, February, March—are ahead! And if you know overcoat values, you haven't seen anything yet until you drop in at Baskin during this sale of Hart Schaffner & Marx Overcoats at *rock-bottom prices.* Not just a handful but *hundreds* in fine, warm, wear-resisting fleeces and hair-type woolens nationally advertised by Hart Schaffner & Marx. All are tailored in some of the smartest balmacaans, raglans and ulsters you've ever seen—overcoats that sold all this season *for much more! All sizes.*

ASK ABOUT OUR CONVENIENT 90-DAY CHARGE PLAN

BASKIN
Two Stores
133 South State Street • Clark at Washington
HOME OF HART SCHAFFNER & MARX CLOTHES

DEMOCRATS BACK CROSS FOR G. O. P. SPEAKERSHIP

Jump Into Battle Over Majority Control.

BY PARKE BROWN.

The battle over the speakership of the new Illinois house of representatives shifts today to the state capital. Leaders of both parties are leaving for Springfield and important conferences will be in progress there tonight.

Rep. Schnackenberg.

All signs yesterday pointed to one of the hottest scraps on record in the Republican majority, with the chiefs of the Democratic minority injecting themselves into the battle aggressively with scarcely any further attempts at secrecy.

War Against Schnackenberg.

Even such holiday disclosures as could be obtained between New Year's celebrations indicated that the fight now is to stop Representative Elmer J. Schnackenberg of Chicago. The alliance for this purpose consists of downstate Republicans, spokesmen for the Democratic administration, and a number of Cook county members who openly have identified themselves with the movement.

All these forces, it was found, have been working busily for the election of Representative Hugh W. Cross of Jerseyville. His candidacy was the result of a plainly marked anti-Chicago conference called by seven downstate candidates.

Six of the seven downstaters were eliminated during preliminary conferences, leaving Cross the survivor. In spite of this process of concentration the indications were that Schnackenberg would win easily because of the strong support downstate which twice had elected him floor leader for Republican minorities of recent sessions.

Democrats Use Influence.

Then, with Gov. Horner held in Florida by heart trouble which prevented him from taking an active part in political matters, those in charge of the Democratic administration's affairs, led by Acting Gov. John Stelle, looked over the situation with a view to preventing the election of Schnackenberg, long the leader of anti-administration warfare.

They already had found it impossible to carry out earlier plans to elect a Democrat by persuading a few Republicans to break the Republican majority of 79—the Democrats having only 76 members—and then they determined to try to stop Schnackenberg by persuading Republicans to support Cross, who heretofore has attained no prominence in the assembly.

All the downstate Republican votes they could influence swung to Cross, and then Stelle and his associates turned their attention to Chicago members, Stelle spending Friday in the city for that purpose. Six Cook county members led by Edward P. Saltiel, who hopes for the floor leadership if Cross becomes speaker, already had lined up, and Stelle's visit is said to have netted another group of four Chicagoans for Cross.

Harding's Aids Busy.

It was found also that some of the lieutenants of George P. Harding of Chicago, Republican national committeeman, who is in Florida, had been working with the anti-Chicago group. One of them, Attorney George W. Lennon, admitted this activity.

There has been no direct charge that a Stelle-Cross deal has been made. The general belief is that the Democratic state leaders know they will fare better at the hands of a downstate speaker and with important committees dominated by downstaters of his selection.

7 DROWN AS CAR DIVES IN CREEK; DRIVER ESCAPES

Greenville, Ala., Jan. 1.—(AP)—A New Year's day family outing ended in tragedy today when an automobile plunged into a creek and carried seven to their deaths.

The dead were Mrs. Kendrick Thomas, 25 years old, whose husband, driver of the car, was the only member of the party to survive; her father and mother, Mr. and Mrs. William Sexton; Gussie Sexton, 19, a daughter; Emmett Ray Sexton, 16, a son, and two small grandchildren of the Sextons.

Thomas said he lost control of the car on a bridge and it plunged into the creek twenty feet below where the water is twenty-two feet deep.

CHICAGO'S BUS HEADQUARTERS

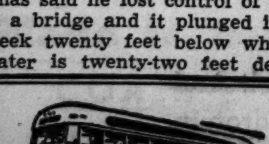

LOWEST BUS FARES

Los Angeles $56.10 ROUND TRIP

	Round Trip
Ottawa, Ill.	$ 1.70
La Salle, Ill.	2.00
Peoria, Ill.	2.95
Canton, Ill.	4.05
Decatur, Ill.	4.60
St. Louis, Mo.	8.10
Quincy, Ill.	8.55
Kansas City, Mo.	12.15
Oklahoma City, Okla.	19.75
Hot Springs, Ark.	18.85
Dallas, Tex.	23.40
El Paso, Tex.	39.15
Phoenix, Ariz.	52.05
San Francisco, Cal.	56.10

RANdolph 9500

TRAILWAYS BUS DEPOT
20 E. RANDOLPH
across from Marshall Field's

TOURS PLANNED AT BUS HEADQUARTERS COST LESS

Drastic Price Reductions That Mean a 'Happier New Year' for Chicago Women

Coat Sketched $44

all Townley Coats 25% to 50% off!

Magnificent Furs! Beautiful Fabrics! Exquisite Tailoring! Our Entire Remaining Stock of Fur Trimmed Townley Coats Now Offered at Tremendous Price Reductions for Quick Disposal

Townley Coats, Originally $59.50-$75.00 — $44

TRIMMED WITH:
- SILVER FOX
- PERSIAN LAMB
- BOMBAY LAMB
- DYED FITCH
- MINK
- SKUNK
- SQUIRREL
- JUMBO BADGER

Featuring Forstmann's Needlepoint

Townley Coats, Originally $79.50-$98.50 — $54

TRIMMED WITH:
- SILVER FOX
- CROSS FOX
- MINK (Collar and Pockets)
- PERSIAN LAMB
- BLUE FOX
- SKUNK

and Many Other Equally Precious Furs

Townley Coats, Originally $98.50-$129.50 — $64

TRIMMED WITH:
- PERSIAN LAMB
- SILVER FOX
- CROSS FOX
- CANADIAN LYNX
- MINK
- BLACK FOX
- KOLINSKY

and Many Other Equally Precious Furs

THE BALANCE OF OUR TOWNLEY COAT STOCK REDUCED PROPORTIONATELY

Ask About Our 90 Day Plan Charge Account
No Down Payment—No Carrying Charge

THE HUB — FOURTH FLOOR AND SUBURBAN STORES

Special Purchase

750 Brand New BRENTLEY DRESSES

At Less Than Clearance Prices $10.95

New High Shades
New Black and Whites
New Colorful Prints
Styles for All Occasions

FIFTH FLOOR

THE HUB
Henry C. Lytton & Sons
State and Jackson CHICAGO • EVANSTON • OAK PARK • GARY

TUESDAY AT 9:30 A. M.

THE HUB'S JANUARY SALE OF RUSSEKS FURS

offering average savings of

25% TO 50%

The sale is on! No effort has been spared—no stone left unturned—to make this the most memorable event of its kind Chicago has ever known. Every coat is an authentic Russeks Fur Coat from our regular stock—drastically reduced solely for clearance purposes. This collection at January Sale prices is one of the most extensive ever assembled—offering you the opportunity for a fur investment second to none. Plan to make your selection tomorrow.

AT $108 — RUSSEKS FUR COATS THAT FORMERLY SOLD FOR $145 TO $175

SILVERTONE MUSKRATS	$108
MINK DYED MUSKRATS	$108
NATURAL SQUIRRELS	$108
BLACK CARACULS	$108
BROWN CARACULS	$108
HUDSON SEAL DYED MUSKRATS	$108

AT $168 — RUSSEKS FUR COATS THAT FORMERLY SOLD FOR $225 TO $275

BLACK PERSIAN LAMBS	$168
CHINA MINKS	$168
RUSSIAN FITCHS	$168
GREY PERSIAN LAMBS	$168
HUDSON SEAL DYED MUSKRATS	$168
TIPPED SKUNKS	$168

AT $128 — RUSSEKS FUR COATS THAT FORMERLY SOLD FOR $175 TO $195

LEOPARD CAT COATS	$128
HUDSON SEAL DYED MUSKRATS	$128
BLACK CROSS PERSIANS	$128
DYED SKUNK COATS	$128
BLACK CARACULS	$128
SABLE DYED RACCOONS	$128

AT $198 — RUSSEKS FUR COATS THAT FORMERLY SOLD FOR $275 TO $350

BLACK PERSIAN LAMBS	$198
HUDSON SEAL DYED MUSKRATS (With Silver Fox Sleeves)	$198
LEOPARD COATS	$198
BLACK CARACULS (With Silver Fox Sleeves)	$198
GREY PERSIAN LAMBS	$198
SAFARI ALASKA SEALS	$198

FEW-OF-A-KIND COATS AT PROPORTIONATE REDUCTIONS

	Formerly	NOW
3 SKUNK CHUBBIES	$ 85	$ 48
1 GREY KIDSKIN	145	$ 68
2 BLACK PERSIAN CHUBBIES	145	$ 68
2 CROSS PERSIAN LAMBS	145	$ 68
3 SILVER MUSKRATS (With Mouton Sleeves)	145	$ 88
1 BLACK CARACUL (Silver Fox Collar)	145	$ 88
1 SCOTCH MOLE	175	$ 88
4 JERSEY OMBRE MUSKRAT	245	$148
1 Sable-dyed Skunk Chubby	$ 175	$118
1 RUSSIAN FITCH	225	$168
1 SHEARED BEAVER CHUBBY	325	$198
1 SILVER FOX JACKET	495	$288
1 CHINA MINK (Dropped Skins)	695	$488
1 SABLE DYED KOLINSKY (Dropped Skins)	950	$528
1 SILVER FOX COAT	1095	$688
1 FINE DARK BLENDED MINK	1495	$988

The items listed above are but 25 of a group of 85 ... Typical of Greater January Fur Savings

3 Ways to Buy! Cash! Budget! or on Our New 90-Day Plan Charge Account. No Down Payment. No Carrying Charge.

THE HUB
Henry C. Lytton & Sons
FOURTH FLOOR • State and Jackson • CHICAGO

G. O. P. WOMEN'S LEADER MANAGES ALL-YEAR OFFICE

Loop Quarters Stay Open Between Campaigns.

BY MARCIA WINN.

Seven months ago Mrs. Mabel B. Krutckoff, chairman of the women's division for the Cook county Republican central committee, set out to organize an active group of women voters.

Mrs. Mabel Krutckoff.

Mrs. Krutckoff's goal then was educational. She wanted an informed group, a group that would know more about a political office than just what man sat in it. She set up a council of political research.

That was last May 1. By election day, Nov. 8, she had 7,000 women, organized, active, alert. More remarkable still, she has them yet.

Fights Time Waste.

In this last lies something of a phenomenon. Political headquarters usually are dissolved, or condensed, after election day. The women forget politics, its joys and its sorrows, until two weeks before the next primary election when they begin a fervid round of luncheons and bunco parties to see how the candidates part their hair.

But Mrs. Krutckoff thought this a waste of time, energy, and funds. Why create an elaborate organization, she reasoned, if within a week it is to be dormant? Why not continue it through the year?

A hundred women in her group thought enough of this suggestion to donate $2 apiece. Mrs. Krutckoff gave from her own purse. And the women's headquarters still is at work in the La Salle hotel, where it started last May, although Edward F. Moore and the men of the central committee moved long ago into small quarters at 11 South La Salle street.

Prevents a Letdown.

Two thousand letters to women leaders indorsing Dwight H. Green as Republican candidate for mayor are now being sent out from the office.

"If you build up during a campaign," Mrs. Krutckoff said yesterday, "and then close headquarters, you lose all that enthusiasm. You lose a number of women every time. I'm trying to prevent that. We need a permanent headquarters, and the women want it."

Meanwhile, her original objective of education is not being neglected. Beginning Thursday night, weekly classes in practical politics will be given. Every Wednesday afternoon beginning Jan. 11, there will be a political schoolroom.

48 NAVAL BOMBERS TO START 3,000 MILE FLIGHT NEXT MONDAY

San Diego, Cal., Jan. 1.—(AP)—The largest and longest sustained flight in naval aviation history will start from San Diego bay on Jan. 9 when 48 twin motored patrol bombers of patrol wing 1 will take off for Aruba, in the West Indies, by way of the canal zone.

The 3,000 mile flight from San Diego to Panama will follow a course along the lower California and west Mexican coasts to the Gulf of Ponseca, over the jungles paralleling the proposed Nicaraguan canal to Chiriqui lagoon in the Caribbean and thence southward to Coco Solo.

After a short stay for refueling, the planes will take off again for Aruba, where they will be based while taking part in a fleet maneuver. Forty-five warships will leave Wednesday for the Caribbean.

42 RESTAURANTS IN CHICAGO

CIGARETTE BURNS
MOTH HOLES
CUTS - TEARS
REWOVEN LIKE NEW
IN CLOTHES, LINENS AND RUGS
Don't Wear SHINY CLOTHES
We Remove the Shine to Look Like New
AMERICAN WEAVING CO.
5 N. Wabash, Kesner Bldg., Dea. 1693-4

SIZES 14 to 46 and LARGER

TUESDAY! 9:30 a. m.
SECOND FLOOR

Fashion Connoisseurs!

We place on sale exactly 119 incredible specially purchased beautiful—

Fur-Trimmed WINTER COATS

$41

Made to Sell for $65 to $95

COATS with PERSIAN LAMB
COATS with BLUE FOX (Red Fox Dyed Blue)
COATS with CROSS FOX
COATS with SILVER FOX
COATS with SQUIRREL
COATS with KOLINSKY
COATS with SKUNK
COATS with BEAVER

The fabrics are superb, even for Forstmann. Every coat is tailored throughout by hand, lined with silk crepe or luxurious satin, and many interlined with rich lamb's wool. Be here early! Only $41.

Sizes 14 to 20 • 38 to 56 • 16½ to 30½
BUT NOT IN ALL STYLES OR FURS

Lane Bryant
101 N. WABASH AVE.

IN CHICAGO, EVANSTON, OAK PARK, GARY

Starting Tuesday at 9:30 A.M.

REDUCED

Many, Many DOLLARS Under Original Prices!

The Hub's Semi-Annual Sale

Oxford Clothes, Society Brand, Stein-Bloch,
(SUITS ONLY)
GGG, Club Clothes, Lytton and Other Fine

SUITS AND OVERCOATS

$28.75 $38.75 $48.75

Here's the event that thousands of men have come to know as the mightiest sale of its kind hereabouts. Over 8500 garments—every one highly desirable, and many, *many* DOLLARS under original prices. Suits and Overcoats considered to be among the finest in America—on sale at less than the cost of ordinary clothes. See for yourselves. You can't fully appreciate the value we're giving until you do. Compare elsewhere if you wish—we know you'll come back and say, "Well, when The Hub has a sale it really *is* a sale." You're right! *Suits, Second Floor* *Overcoats, Third Floor*

Suits with 1 and 2 Trousers, Sizes 34 to 56. Overcoats, Sizes 32 to 54

452 FINE "OXFORD CLOTHES" SUITS AND OVERCOATS . . .

Any garment you select in this group is like buying a Cadillac for the price of a Buick! Society Brand and Stein-Bloch Overcoats also on sale in this group. **$68.75**

Not in Gary Store

1st PAYMENT FEB. 15
2nd PAYMENT MAR. 15
3rd PAYMENT APR. 15

Ask about our 90 Day Plan Charge Account. No Down Payment—No Carrying Charge. Purchases divided into 3 equal monthly payments as shown.

ONLY 102 GENUINE FRENCH SEDAN MONTAGNAC AND OXFORD OVERCOATS . . . AT

The finest coats you can buy—ready to wear. *Many below cost to us!* **$88.75**

Not in Gary Store.

THE HUB

State and Jackson, CHICAGO
Orrington and Church, EVANSTON

Henry C. Lytton & Sons

Marion and Lake, OAK PARK
Broadway and Fifth, GARY

Marshall Field & Company

presents here each day observations intended to be of value to those it seeks to serve.

ARTFULLY CONSIDERED

By CALEB

"PATRONS of a collection like ours," said my Field Galleries' companion, "fall into two distinct types. Their selections, in fact, suggest what one might call a Philosophy of Picture Purchase, in which the public is divided into schools. One type invariably makes his or her choice—usually *her*—to suit a setting, or complete an interior. The other makes his or her choice—usually *his*—for the picture's own sake.

"The contrast, and the psychology underlying it, afford an interesting basis for speculation. I think of the whole matter as concern for a decorative *scheme*, on the one hand—which is distinctly a feminine preoccupation—and as satisfaction of a personal spiritual *need*, as it were, on the other. Men on the whole (and I am excepting, of course, architects and designers) think of pictures as pictures. Women rationalize pictures, let us say, as aesthetic accessories.

"Here is a compact canvas depicting a guardsman seated at a table. Lustrous deep blacks gleam from his polished boots; a rare wine-color opulence enriches his velvet doublet—and the plumed hat nearby further accents both. Yonder is a Scottish seacoast . . . scenic, but neutral . . . serene water, misty mountains and indistinct distances. A masterly piece of landscaping—a typical man's choice! But if your wife were along, the SOLD tag might easily go to the guardsman. As the splendid work of art which it is? Not at all. Its concentrated 'color values' are exactly what your lady would need, say, to 'set off' that living room, which happens to be 'too quiet.' . . .

"Don't mistake me. There *are* women who buy a canvas for Art's sake. Just as there are men, decoratively sensitive, who buy for a 'room effect.' But by-and-large, to the contemporary vogue for modernism, for composition emphasis, for 'total values' of interiors—may be attributed this philosophy of picture purchase in terms of surroundings and backgrounds. The picture itself, rightly or wrongly, becomes a secondary consideration."

He smiled. "If you want that Scottish seacoast-and-mountain scene, I congratulate you as a connoisseur of good art. But I suggest retiring it to your den, study, or library—for it's definitely a work to be enjoyed, not as an accessory, but for its own sake."

• • •

This article may be reproduced in whole or in part only on written consent from

Marshall Field & Company

926

Now

WHIZ

to

california

on the gay new economy train

El CAPITAN

The West's Only All-Chair-Car Transcontinental Streamliner

● Swift as the fastest de luxe trains, this jolly little streamliner whisks to California *in just 39¾ hours!*

● It's economical, too . . . for the one-way fare from Chicago to Los Angeles on *El Capitan* is only $44.50; and only $75, round trip.

ALL THIS TO ENJOY

● You'll like the new beauty and comfort of *El Capitan*, with its modern stainless steel coaches and spacious dressing rooms; delicious low-cost Fred Harvey meals; and the trimly uniformed graduate nurse, her free and friendly service available to all.

● *El Capitan*, the West's *only* all-chair-car transcontinental streamliner, departs from Chicago on Tuesdays and Saturdays. Why not enjoy it on your next California trip?

THE SCOUT

● This popular Santa Fe tourist sleeper-coach economy train departs from Chicago, Kansas City and Los Angeles *every day*. Air-conditioned throughout, it carries new stainless steel chair cars; roomy sleepers, with berth charges about half those of standard Pullmans; friendly club car for sleeper passengers; cheery Fred Harvey diner, serving delicious 90¢-a-day meals to all; and provides the free service of a registered nurse.

Santa Fe

C. C. THOMPSON
Div. Pass. Agent
179 West Jackson St.
CHICAGO, ILL.
Phone: HARrison 4900

Send booklets: ☐ *El Capitan;* ☐ *Scout;*
☐ *fares from* ____________
to ____________
Name ____________
Address ____________

VISIT GOLDEN GATE EXPOSITION AT SAN FRANCISCO THIS YEAR

Subscribe for the Tribune

GREEN IS READY TO PLUNGE INTO FIGHTING DRIVE

Clears His Calendar of Private Business.

BY GEORGE TAGGE.

Dwight H. Green left no doubt yesterday that he will make a fighting campaign as the regular Republican candidate for mayor. He now has cleared his calendar of private business and is ready to plunge into the mayoral race.

His comments on the crime problem showed he has not forgotten what he learned as United States district attorney. He prosecuted Al and Ralph Capone, Terry Druggan, Frankie Lake, Sam and Jack Guzik, Hymie Levin, Murray Humphries, and Frank Nitti. All these cases resulted in convictions.

"Racketeers are interfering with civic and commercial life," Green said. "This can mean only one thing, the ultimate ruin of both.

Wants Shackles Broken.

"Chicago is a great city, but it can make no progress if hoodlums are shielded by those in high office. We must break the shackles of political and criminal control which are strangling development."

Yet Green, who speaks quietly and has a mild manner, is not the type generally known as a reformer.

"Chicago doesn't have to be remade or changed overnight," he said. "The life of this great liberal city need not be destroyed in order to win freedom from hampering."

Green showed his pleasure when he was told that while he was in Kansas City, presiding as chief officer at the national convention of the Phi Alpha Delta law fraternity, 10,000 citizens had started an independent political crusade for him.

Form Committee of 10,000.

The Committee of Ten Thousand represents voters of all parties who have been attracted by Green's qualifications and record. This organization will select its leadership soon.

"It is plain that the people demand new leadership which throws aside the sham and ballyhoo of former times and turns to sober, serious study of the city's problems," Green said.

He repeated that during the primary campaign he will go into every ward and solicit suggestions from every citizen interested in Chicago's welfare to aid him in setting up a progressive program for all districts of the city.

Green has expressed special interest in outlying districts which have not always shared in city improvements.

MILK CO-OP LEADER RETURNS; HOPEFUL OF FEDERAL ACCORD

Arthur H. Lauterbach, general manager of the Pure Milk association, and several union officials returned yesterday from Washington, where they discussed the possibility of having the department of agriculture establish milk price control in the Chicago market. Lauterbach said no definite promises were made, but indicated he was still hopeful Secretary Wallace would intervene.

Officers of the association and of the milk wagon drivers' union were among nearly a hundred defendants indicted on charges of conspiracy to control prices of milk here. Lauterbach has contended that the association's act were legal, but that it would cost $50,000 or more to defend the anti-trust law case. He hoped acceptance of the Wallace control would void the prosecution.

Under the 1937 agricultural law federal price control can be instituted in any area if 75 per cent of the milk producers vote in favor of a marketing agreement. Lauterbach said that further discussions might be held in about two weeks.

Fires Suicide Shot as New Year's Din Muffles Noise

New York, Jan. 1.—(AP)—With the din of a million New Year's eve celebrants ringing through the area, Dr. Henry Steil, 67 years old, of Livingston Manor, N. Y., shot himself through the heart at the stroke of midnight in his room at the Times Square hotel. Detective James Sheehy said the dentist had propped a watch on a table near his bed and apparently had waited until midnight to commit suicide.

DIES AFTER FIGHT.

Howard Pope, colored, 24 years old, 4312 South State street, died in the County hospital yesterday of a skull fracture supposedly suffered in a fight with Chester Hadley, colored, of the same address. Hadley was held.

PLAN NEW RELIEF UNIT TO HANDLE UNATTACHED MEN

Special methods for handling applications for relief from homeless, unattached men soon will be put in operation at the central intake unit of the Chicago relief administration, 10 East 11th street, it was announced yesterday.

A separate division of the staf is being assigned for the purpose. Members of this division are being selected on the basis of their ability and experience in handling problems of men without families. Single men will be given physical examinations before being admitted to the relief shelters.

The central intake unit, set up for trial, is proving a success. All relief applications from the Bridgeport and Lawndale districts are being received there. Beginning tomorrow, the Stanford district will also send all applications to the central unit.

WPA Worker Fatally Hurt by Blast-Hurled Stump

Galesburg, Ill., Jan. 1.—[Special.]—Cecil Curry, 36 years old, a WPA worker, died shortly before midnight of injuries received when he was struck by a dynamited stump. He was working in a gravel pit near Maquon when the 125 pound stump was hurled through the air, striking him on the head.

HANOVER RESIDENT, 83, DIES.

Hanover, Ill., Jan. 1.—[Special.]—Edward A. Milligan, 83 years old, a life resident of Hanover and a member of the village council for more than 40 years, died yesterday. He and his wife celebrated their sixtieth wedding anniversary Oct. 2.

Maternity Shop Clearance

Young and Lovely Fashions
Street Frocks • Afternoon Frocks
One-piece and Jacket Frocks
Dinner and Formal Gowns

Group 1	Group 2
$10.95 to $19.95 frocks reduced to—	$19.95 to $35.00 frocks reduced to—
$7	$12

Frocks that adjust themselves to your figure . . . keeping their slim, straight lines . . . and keeping you happily content that you are always looking your prettiest all through the waiting months.

Sizes 11 to 42—Many one of a kind
No Phone or Mail Orders, please!

THIRD FLOOR

Lane Bryant

101 N. WABASH AVE.

TREMENDOUS PRICE-CUTS

$1.47 DOES A $5 JOB IN BERLAND'S BIGGEST SALE!

A WORLD OF NEW SPRING AND WINTER SHOES

The Styles! PLATFORMS, STRETCHABLES, DRAPED STYLES, PERFORATED PATTERNS

The Materials! PATENTS, KIDS, SUEDES, CALFS, GABARDINES, ALLIGATOR-CALFS

The Colors! LIGHT WINES, BURGUNDIES, COPPERS, TANS, BLACKS, GREENS, BROWNS

Plenty of Sport Oxfords and Evening Sandals

Regularly Sold at $3.85 and $2.95

Reduced!

$1.47 and $1.97

BERLAND'S

LOOP STORES

16 So. State St. 12 W. Washington St.

6430 South Halsted St.
921 East 63rd Street

4024 West Madison Street
1357 Milwaukee Avenue

3228 Lincoln Avenue
4620 Sheridan Road

11131 South Michigan Avenue (Roseland)

The Greatest January Clearance of

FINE FUR COATS

in All Our Years as Furriers

1/3 TO 1/2 OFF

$175 TO $250 FUR COATS

$125

Hudson Seal, A. Hollander—Dyed Muskrat Coats • Black Persian Lamb Coats • Smart Grey Persian Lamb • Moire Russian Caracul Coats • Silvertone Dyed Muskrat Coats • Mink Dyed Muskrat Coats • Flat Natural Grey Kid • Lovely China Mink Coats • Natural Russian Squirrel

$225 TO $275 FUR COATS

$155

Sable Dyed Fitch Coats • Smart Black Persian Lamb • Grey Persian Lamb Coats • Hudson Seal, A. Hollander—Dyed Muskrat Coats • Full Length Skunk Coats • Moire Russian Caracul • Genuine Mink Chevron

$295 TO $350 FUR COATS

$195

Heart O' The Pelt Hudson Seal Dyed Muskrat • Genuine Silver Fox Jackets • Safari U.S. Alaskan Seal • Full Length Tipped Skunk • Smart Black Persian Lamb • Grey Persian Lamb • Jap and China Mink Coats

15 HEART O' THE PELT* RUSSIAN PERSIANS

Values from $395 *to* $445 — $295 — *Sizes* 12 *to* 44

Pay YOUR *way: Cash, Charge, Budget, or Lay Away*

The KOMISS Co.

100 N. STATE STREET, Corner WASHINGTON

*T.M. Reg. U. S. Pat. Off. & Canada

LOYALISTS HAIL 'VICTORY' OVER REBELS' ITALIANS

Claim Franco's Gains Are at Great Cost.

HENDAYE, France [At the Spanish Frontier], Jan. 1.—(AP)—Powerful rebel armies blasted their way yard by yard toward strategic Artesa today, but Spanish government sources described that snail-like progress as a victory for the Barcelona régime.

The government also claimed an "outstanding victory" in the northern part of the sector below Lerida where—rebels said—Italian troops were operating. Government advices maintained that in recent fighting the Italian Littorio division almost was annihilated.

Rebel dispatches reported that Cubells, six miles southwest of Artesa and on the way through the heart of a network of roads called "the key to Catalonia" in northeastern Spain, had crumbled before a series of furious attacks on New Year's eve. But government sources flatly denied the reports. They said government troop still clung to Cubelis' battered fortifications.

Southern Wing Advances.

The reports from Barcelona, the Spanish government capital and ultimate objective of the current campaign that started ten days ago, declared the Italian unit was "temporarily retired at a moment when it was about to be put entirely out of the fight."

Rebel dispatches said their southern wing today occupied Palma de Ebro, on the southern edge of their drive, and also moved ahead from Pobla de Granadella to take Juncosa, three miles to the north.

[*A report from Saragossa was that the rebels were continuing their advance in the east Seros sector and were mopping up the area surrounding Granadella, using a Navarrese legionary corps that included 27,000 Spaniards and members of the Littorio division of Italians.*]

Valencia Front Again Active.

On the Valencia front after four months of almost "cease fire" Franco suddenly smashed through loyalist positions at Val de Uxo, twelve miles north of Sagunto, and rushed the Valencia forces out of a series of important positions, including Castle Val de Uxo, which was held by the loyalists since the war began.

The Franco air force continued its raids on Barcelona with a New Year's day bombing at 7 p. m. which, government dispatches said, was feared to have added many victims to the fifty killed and eighty wounded yesterday.

Gen. Franco's annual welcome to the new year—shells fired into war torn Madrid—boomed an accompaniment to striking clocks when 1939 arrived. Rebel gunners fired one shot for each stroke of the clock, hitting widely separated points, but causing no casualties.

ARMY TO SPEND 33½ MILLIONS ON MUNITION PLANTS

Washington, D. C., Jan. 1.—(AP)—Maj. Gen. C. W. Wesson, chief of ordnance, reported today that the army plans to acquire $33,500,000 worth of special munitions-manufacturing machinery to be "held for use in an emergency."

Equipment for powder making and shell loading plants, the manufacture of small arms ammunition, and the casting of cannon is included. An initial $3,700,000 provided by congress at its last session is being expended in the current fiscal year, which ends next June 30.

Without such preparations, Wesson explained in the semi-official publication Army Ordnance, wartime production of munitions would be crippled,

Nevada Miner Rescued After 12 Hours' Digging

Virginia City, Nev., Jan. 1.—(AP)—Fellow workers today rescued George Peterson, 35 years old, after twelve hours of digging through caved-in earth which entombed the miner between the 300 and 400 foot levels of the old South Comstock silver mine.

The Costume Bootery of
O'CONNOR & GOLDBERG
at 23 Madison, East

Announcing that always-important
SEMI-ANNUAL SALE
Two Sensational Groups!

O-G SHOES
Worth up to $12.75
$7.95

O-G SHOES
Worth up to $16.75
$9.85

... featuring all of this season's smartest footwear fashions ... styles that establish vogue for the nation • Shoes for all occasions ... in all approved leathers and fabrics

The Most Drastic Reductions in the History of This Bootery

THE ADVANTAGES OF AN O-G CHARGE ACCOUNT ARE AT YOUR SERVICE

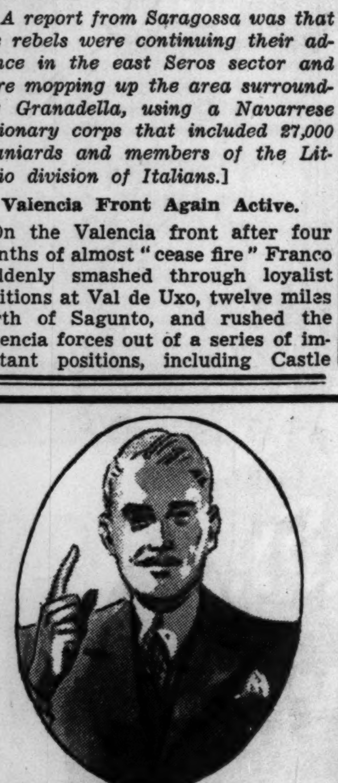

AMERICA'S FASTEST GROWING DEPT. STORES
10 DEPT. STORES
GOLDBLATT BROS.
Copyright 1931 by Goldblatt Bros., Inc. "It's Smart to Buy for Less"
STATE ST. STORE State, Jackson Van Buren
AND ALL NEIGHBORHOOD STORES

Important Value News ... Our Semi-Annual
20% DISCOUNT SALE
OUR ENTIRE CLOTHING STOCK OF
MEN'S SUITS-O'COATS

Men Who Have Bought These Famous Clothes Before Will More Than Welcome This Opportunity to Save 20%—and You Men Who Are Not Acquainted with These Famous Brand Clothes, This Is Your Chance to Save DOLLARS!

It's here again, the event that offers amazing values! An event that packs our Men's Clothing Dept. twice a year, and acquaints more and more men with these famous brand clothes that excel in tailoring, styling, and quality fabrics. No matter what brand you choose, no matter what price you pay, we know *that this is your sale!* We advise early shopping for best selections, so be here early Tuesday!

PARKSIDE
Tailored on Fifth Avenue
SUITS and O'COATS
Were $15.95
20% Discount
Now $12.76
Styles and patterns for men and young men. Sizes 34-48 in the group.

Lord and Lord
SUITS and O'COATS
Were $28.50
20% Discount
Now $22.80
Famous for fine quality materials and tailoring found only in better clothes.

STEWART PARNELL
Clothes of Character
SUITS and O'COATS
Were $19.95
20% Discount
Now $15.96
"Tops" for style and hard wear! Sizes 35 to 48 in the group for men and young men.

Yearcraft CLOTHES
QUALITY SUITS
Were $23.50
20% Discount
Now $18.80
Unconditionally guaranteed to give one full year's wear. Sizes 35 to 48 for all men.

—If You Prefer—
Use Our Budget Plan!
$2.00 DOWN
No Carrying Charge If Balance Is Paid in 90 Days!

WULTEX TRADE MARK Year Bonded CLOTHES
SUITS and O'COATS
Were $23.50
20% Discount
Now $18.80
Handsome garments with lifetime guaranteed linings. Sizes 35 to 50 for all men.

Evans • FURS
36 SOUTH STATE STREET

You probably NEVER have seen a
JANUARY FUR SALE
that offered such
"WHOLESALE" Savings
The entire collection of America's largest exclusive furriers is included in this history-making clearance.
SAVINGS up to 50%

Luxurious Silver Fox 32" Coat Reduced to $499

Black Russian Persian Lamb Reduced to $199

Tomorrow!
OVER 300 EVANS QUALITY
FUR COATS
That formerly sold for $149 to $225
$97

	Formerly	Now
JAP WEASEL	$159	$97
HUDSON SEAL DYED MUSKRAT	$159	$97
GREY SIBERIAN SQUIRREL	$189	$97
MINK DYED MUSKRAT	$169	$97
BLACK CROSS PERSIAN LAMB	$199	$97
NATURAL GREY KIDSKIN	$169	$97
MINK DYED MARMOT	$149	$97
SABLE DYED SKUNK CHUBBIES	$225	$97
SILVERTONE DYED MUSKRAT	$169	$97
GREY KRIMMER	$199	$97
NATURAL MINK GILL	$225	$97
LEOPARD CAT COATS	$179	$97
DYED SKUNK COATS	$149	$97
BLENDED RED FOX CHUBBIES	$169	$97

All sizes—but not in every fur

The Original Price Tags Are Still On —See for Yourself How Much You SAVE!

Below Today's Wholesale Value
14 MINK COATS
Beautifully Matched and Blended
Including fine Canadian Mink coats that never before sold for less than $1250.
$647

FOR IMMEDIATE CLEARANCE—Just 138
FUR COATS
That Formerly Sold for $279 to $399
Safari Alaska Seal, U. S. Gov't Pelts—Natural Silver Fox Chubbies—Black Russian Persian—White Ermine Chubbies—Jap Mink Coats—Sheared Beaver—Tipped or Sable Dyed Skunk Greatcoats—Black Moire Caracul
$199

WHITE RUSSIAN ERMINE COATS
Reduced from $1000
$499

FOR 93 EARLY BIRDS—JUST 93
FUR COATS
Formerly Sold for $89 to $129
BLACK CARACUL DYED KID
BLACK PERSIAN PAW
KRIMMER DYED LAMB
DYED SKUNK CHUBBIES
RED FOX BOLEROS
NATURAL SILVER MUSKRAT
BLACK OR GREY DYED KIDSKIN
NATURAL GREY KIDSKIN CHUBBIES
$50
BLACK DYED TROPICAL SEAL

34 RUSSIAN PERSIAN LAMB
Including 12 bundles fine selected skins to be made up to order.
Reduced from $599
$399

A SMALL DEPOSIT holds your selection. Pay balance on Evans Individualized Budget Plan that makes it easy for you to own the fur coat you want.

PUSH 10 MILLION DOLLAR PROJECT IN LINCOLN PARK

Midwest's Vacation Hub! That's 1939 Goal.

(Map on Back Page.)

Steady progress in the Park district's 10 million dollar plan for the development of Lincoln park was made in 1938. And, according to forecasts of park officials yesterday, 1939 will witness a continuation of steps designed to make the park the "vacation center of the middle west."

One of the major projects completed in 1938 was a third express lane on Lake Shore drive between Belmont and Byron avenues. This was one phase of a vast rerouting and trafic improvement program which will include an extension of La Salle street across the park from Clark street, the removal of express trafic from Stockton drive, and the establishment of more parking areas.

New Athletic Field in Use.

Landscaping and construction of driveways, parking areas, and walks along the park extension from Montrose to Foster avenues and the construction of a bandstand and athletic field near Waveland avenue were among other 1938 developments. Behind the conservatory and extending nearly to Lake Shore drive was constructed a picturesque rock garden and lily pond.

Foremost among the contemplated phases of the vast modernization program during the coming year are work on the new North avenue beach, completion of the La Salle street trafic extension, and replacement of the water mains and service pipes for sprinkling and drinking fountains throughout the park.

The new beach will extend northward for 3,500 feet from North to Dickens avenues. It will entail the filling in with sand of the present lake area several hundred feet east of the existing shore line. A submerged steel bulkhead parallel to the shore and a 2,200 feet recreation pier at the south end of the beach already have been finished.

Ocean Liner Beachhouse.

A modern touch to the proposed beach will be a 440 foot beachhouse at the end of the La Salle street extension. The house will resemble an ocean liner, with port holes, ventilators, and promenade decks. To the west of the beach will be attractive landscaping, service drives, and parking space.

The extension of La Salle street has been under way for several months. Grading and curbs for perpendicular driveway connections are almost finished, and a reënforced concrete bridge which will carry trafic either to the proposed beach or into Lake Shore drive is under construction.

Replacement of water mains, supplanting the old water service installed from 1896 to 1906, will cost $1,172,510, of which $150,000 will be expended for the pumping station.

Minister Ends Life with Gun in Maryland Home

Secretary, Md., Jan. 1.—(AP)—The Rev. Charles G. Cannon, 62 years old, a Methodist Episcopal minister who had been suffering from a nervous disorder, shot and killed himself in his home here today.

TWO BECOME ILL AFTER BANQUET IN LOOP BUILDING

Two persons who attended a banquet Saturday night of the Progressive Order of the West in Capitol hall at 159 North State street were in Mount Sinai hospital yesterday, apparently stricken with food poisoning. Several others who complained of intestinal disturbances were under medical care in their homes. Those in the hospital are Sam Mellman and his wife, Lena, 4533 Flournoy street. Dr. J. A. Aronoff said their conditions were not serious. The others afflicted were Mrs. Pauline Dolgin, 4319 Flournoy street; Harry Boimen, 3641 Grenshaw street, and David Cohen and his wife, Evelyn, 3624 Lexington street. More than 450 persons attended the banquet.

KERMANS
The Quality Store of Quality Street

SAVE 40% TO 50%

Fur Trimmed Coats

Silver Fox . . Persian . . Kolinsky . . Skunk

$49

Values to $100

Coats in a lavish one-of-a-kind collection. Extravagantly trimmed in luxury furs. Of Kermans magnificent quality, these are fashions you'll be proud to wear. Warmly lined and interlined. You can now obtain a fur trimmed coat at a fraction of what you'd expect to pay!

KERMANS
160 North Michigan Ave.

Great January Sale

$12.95 $19.95 $25

MORLEY COATS

in gay plaid backs—fleeces and dress weaves—now drastically cut to

$10

including 50 fur trimmed coats for 50 lucky women

sizes 12 to 44

VALUE BASEMENT

MAURICE L ROTHSCHILD
State at Jackson

MARSHALL FIELD & COMPANY

Profile flattering felt for your new beige hat

Dashing and new-looking and so decidedly kind to the contours of your face you'll want to wear it all the time. The side-roll is one of the smartest new hat silhouettes of midseason. Also comes in brown for a beige accent. 21½ to 23. $7.50

Debutante Room
Fifth Floor, North, State

New color range to brighten your wardrobe—

PAPER TANS

Here they are now—the perfect tones for now under your fur coat (and for your Southern wardrobe). The whole gamut of paper tans! Refreshing as a change from black—calm and restful as a change from color. The perfect "natural" background for your accessories. Today we bring you but a few examples of our new "paper tan" collection.

Flash of patent for your paper tans

1. *Ingenious Copy* of a much more expensive bag. Soft shining patent with double handle frame, knob closing, handy inside zipper. From a collection of unusually smart patent leather bags at $5

2. *Salon Aristo* sabot, shining with pinpoint perforations and boasting a clever criss-cross vamp, open toe and foot-shortening instep strap. Transition heel. $13.75

3. *Salon Aristo* tie. Slick-as-a-whistle fit and open flattery in teardrop eyelets, top-to-tip lacings, open toe. Transition heel. *$14.75.*

4. *Koret Fa-cile* frame bag that brings you the clever new snap shut fastening and smart box bottom that holds a multitude of gadgets. Smart double handle. $15

Shoe Salon and Bag Arcade
Fifth Floor, Middle, Wabash
Bags—First Floor, State

Moon flower garlands new jewelry story

Gleaming with highlights that give them iridescent beige-tones. Stunning polished cabochon stones in graceful new jewelry made with smart prong settings on simulated gold-color metal. The floral centers are fuchsia . . . chic and especially effective worn with beige.

Bracelet . . . $3 Earrings . . . $1
Pin . . . . $2 Necklace . . $6

Jewelry Room
First Floor, South, Wabash
Also Evanston and Oak Park

5. Bolero jacket dress with jacket covered in rayon braid. Paper tan, colors. Rayon. 33 to 44. $22.95. *Women's Moderately Priced Dresses.*

6. Imported tweed reefer coat, to make you *very* slim in the waist. Nice wide shoulders, too, to make you seem even slimmer. Paper tan. 12 to 18. $55. *Sports Room.*

7. Beautiful tuxedo collar of palest lynx on a simple, casual coat of Forstmann's wool. (For North or South!) Paper tan. Sizes from 12 to 20. $157.50. *Coat Salon.*

8. Three-piece suit with a wearable swagger topcoat of Stroock's llama and wool fabric. For travel, town, country! Paper tan, colors. 12 to 20. $69.75. *Suit Section.*

9. Sheer wool sports dress in natural paper tan—over that a brightly striped jacket of imported wool. Yes—North or South! Sizes from 12 to 20. $39.75. *Sports Room.*

10. A gem of a sports dress of wonderful imported wool. Perfectly simple, perfectly smart. Pleated skirt. Paper tan, bright blue. 12 to 18. $65. *Sunningdale Shop.*

Sixth Floor

RESORT CLOTHES will be modeled in the Sports Room Tomorrow and Wednesday,
10 to 12 2 to 4
Sixth Floor

DR. FRED W. FITZ MEDICAL ADVISER TO TRIBUNE STAF

Inaugurates Assistance Policy Tomorrow.

Dr. Fred W. Fitz will be established in Tribune Tower tomorrow to inaugurate THE TRIBUNE'S policy of assisting its employés in obtaining competent medical care and proper hospital facilities.

Dr. Fred W. Fitz.

Dr. Fitz, who will serve them as medical counsellor, will not treat or prescribe for any employé, but will act under the control of the Dearborn Mutual Benefit association, an employés' organization. His services are to be entirely advisory.

Though only 37 years old, Dr. Fitz has made swift strides in his profession since he was graduated from Northwestern university medical school in 1933. He obtained his degree after a year's internship at Passavant hospital, where he now is on the staf.

Practices in New York.

During 1935 and 1936 he practiced and held a fellowship in the New York Post-Graduate Medical school. There he studied and accomplished much research in his specialty, internal medicine.

Dr. Fitz has a private practice in Chicago and holds a Ward fellowship in medicine at Northwestern medical school. This is a teaching and research fellowship. He has published a number of medical papers as a result of his researches. He has offices at 303 East Superior street.

Duties as Counsellor.

As health counsellor of THE TRIBUNE, Dr. Fitz will confer with employés, when they request it, about themselves and their families, and direct them to competent medical men and properly equipped hospitals. He will take into consideration their ability to pay. His medical knowledge will assure employés a fair answer to questions regarding the necessity of surgery.

One of the most important of his duties will be to make sure that fair charges are assessed against Tribune employés by the medical profession. He also will check any diagnosis brought him by an employé and if it is desired will act as agent between an employé and any physician he may have selected or may plan to accept.

Sing Sing Prison to See 10 Executions During Month

Ossining, N. Y., Jan. 1.—(AP)—Ten executions are scheduled for January at Sing Sing prison, starting with three next Thursday. Five convicted murderers will die Jan. 26, with at least one execution set for each other Thursday. All the doomed men have lost appeals for new trials. Prison officials were unable to recall a previous month when executions were set for each week.

TICKET SELLER CUTS ESCANABA OFF BOY'S LIST

The ticket seller at the Union Bus terminal looked at the enormous hunting cap, at the holster and at the pistol it contained. Then he looked at Donald [Hi-Yo] Silvers, 9 years old, upon and around whom these things hung.

"One ticket to Escanaba, Mich.; one way!" said Donald. "And make it snappy!"

The ticket seller signaled Detective Ben Benson, who is 6 feet 6—about 3 feet taller than Donald. Benson soon found that the pistol was a toy and that Donald had $30, a great deal of money for such a little boy. He finally admitted that he had taken the bills from a drawer in his home at 4152 13th street. Donald was sent home to his parents.

KERMANS
The Quality Store of Quality Street

Save 40% to 50%

PERSIAN LAMB COATS

$288

Values to $495

If you long for magnificent black Persians . . . here's an opportunity to obtain the coat you've always wanted, for we've cut prices unmercifully. These are inky-black, tight curled peltries with the unmistakable look of Kermans quality. New treatments in sleeves, collars and shoulders. A rare collection of truly superb black Persians in sizes 12 to 42.

Liberal Budget Accommodations if Desired

KERMANS
160 North Michigan Ave.

Bishop's
JANUARY FUR SALE
Begins Tomorrow

Every Coat in Stock
NOW REDUCED

You're sure of these vital points when you buy your coat at Bishop's — high styling, smartest materials, tailoring supreme, and reliable quality. Our 78-year reputation is your guarantee of complete satisfaction. And the tremendous savings offered in this great January Sale make these values irresistible!

	DECEMBER PRICE	SALE PRICE
Cocoa and Kaffa American Broadtail Processed Lamb and imported Mocca Lapin.	$75	$39
Blocked Mocca, Eel Grey Black and Beaver Dyed Lapin, Kaffa Dyed Persian Curl Karacul	115	49
Supreme Dyed New Zealand Buck Coney	125	65
Black Dyed Karakul Kid	125	75
Grey Dyed American Broadtail Processed Lamb White Fox Dyed collar or with Squirrel collar and border. Black Persian Curl Karakul, Kaffa Dyed Karakul	150	85
"Bondura," the finest New Zealand Seal Dyed Buck Coney	139	89
Natural Silver and Silvertone Dyed Muskrat, Extra Fine Raccoon, Jap Mink sides, Cacomixle Paw, Squirrel Paw	165	100
Grey Persian Dyed Karakul	250	100
Kaffa and Eel Grey Dyed Karakul or Mole	175	100
Black Cross Persian Lamb, Black Kid Karakul	200	100
Natural Golden and Back Muskrat, Dyed Squirrel, Black Karakul Kid, Black Persian Curl Karakul	195	125
American Mink Gill and Kaffa Dyed Karakul	235	125
Mink Dyed Muskrat, Mole and Very Fine Raccoon	195	135
Hudson Seal Dyed Muskrat, Black Cross Persian Lamb	189	149
Siberian Squirrel, Russian Fitch, Grey Persian Paw, Grey Persian Lamb	225	150
Black Cross Persian Lamb	225	159
Sable Blended Muskrat, Fine Russian Fitch, Sable Dyed Fitch, Natural Australian Opossum	245	165

	DECEMBER PRICE	SALE PRICE
Hudson Seal Dyed Muskrat	225	$179
Black Persian Lamb	300	189
Fine Quality Hudson Seal Dyed Muskrat	265	199
Black Persian Lamb	375	225
Extra Fine Hudson Seal Dyed Muskrat	300	250
Grey Persian Lamb	400	250
Black Persian Lamb, China Mink	425	275
Natural Summer Ermine	595	295
Black Persian Lamb, Finest Sable Dyed Kolinsky, Let Down and Dropped China Mink	550	400
Gorgeous White Fox coat	895	400
Let Down and Dropped Jap Mink	750	450
American Mink	1495	750

Sizes 12 to 50, not in all furs
All Sales Final—No Refunds

Est. 1860
A. Bishop Co.
Men's Hats and Ties — Women's Furs

Entrances on Both Streets
RANDOLPH AT WABASH
Southeast Corner

Mr. Benson says

Good News Travels Fast!

Eager, thrifty buyers are still storming our doors

From Evanston, Wilmette, Kenilworth, Winnetka, Oak Park, Park Ridge, Aurora, Waukegan and all corners of the state—from Indiana and Wisconsin they're still coming. . . . This sale started with the largest and grandest selection of Fall and Winter clothing we've ever had, and it takes more than five days of heavy selling to put a dent in a stock like that. . . . We stocked heavily expecting an early, cold Winter, but the weather man left the heat on right up to Christmas. . . . Now that Winter has hit hard this merchandise is more desirable than ever, but the sale is on nevertheless, and the slashing price cuts on everything from underwear to overcoats, will remain until every last item of Fall and Winter 1938 goods is disposed of. . . . So, come in tomorrow and get the greatest clothing "buys" you have ever seen. . . .

All of our $25 suits, topcoats, overcoats, and tuxedos now $17 . . . our entire $31 stock of suits, overcoats, tuxedos, tails, frocks, yes, even detachable zipper lined topcoats have been reduced to $21 . . . $36 suits and overcoats now $27 . . . and a value that can't be beat anywhere in the country—$45 and $50 Goodman & Suss, Eagle and Michaels-Stern suits for $29.50 . . . Luxurious Worumbo and Imported O'Brien Fleece overcoats, $31 . . . and the world's finest custom tailored clothing — $50 and $60 Fruhauf suits and overcoats, $39.50 *(Fruhauf clothes State St. Store Only)* $6, $7 and $8 covert tweed and cheviot slacks — also odd worsted trousers from our higher priced suits, values to $10 — now $3.95 . . . and while they last, 297 pure worsted $22 suits, sizes to 50 stout, on sale at $14 *(State St. Store Only)* . . . $10 bi-swing suede leather coats, $6.95 . . . $13 campus coats, $8.95 . . . and so on all through our 4 stores, everything has been reduced, and you may buy on our Charge or Budget Plan.

Because of the drastic price reductions, necessary alterations will be charged at cost

BENSON & RIXON CO

230 S. State St. — 4824 Broadway — 1301 Milwaukee Ave. — 1040 Lake St., Oak Park
Outlying Stores Open Tuesday, Thursday and Saturday Evenings

john a Colby & sons
129 NORTH WABASH AVENUE

FINE BEDS & BEDROOM FURNITURE

The bed illustrated was made to sell at $57.50. There are only 4 in twin size. It is a representative value from this clearance of fine odd bedroom furniture. Over 100 beds in almost every good wood and every good design and finish.

To the Discriminating Buyer:

These beds are left from fine sets and are to be closed out at almost absurd prices.

They may be fitted with fine box springs and mattresses at splendid price reductions.

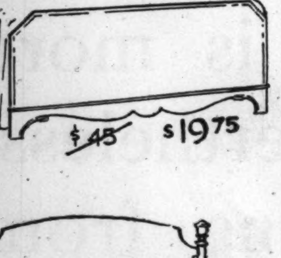

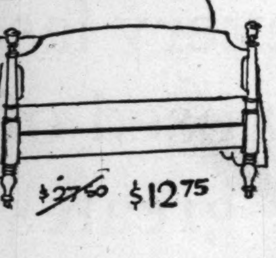

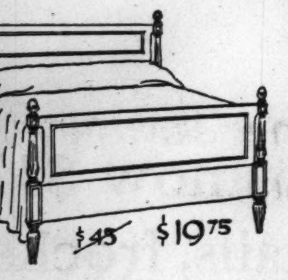

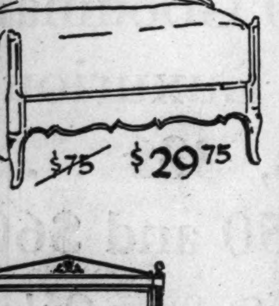

BEDS FROM $12.75 TO $99.50

Were $27.50 to $375.00 each. This is only a partial listing of goods shown in our basement.

No Mail or Telephone Orders

$20 Maple beds.....$12.75
$30 Maple beds.....$16.75
$60 Enamel beds....$19.75
$65 Mahogany beds.$24.75
$75 Mahogany beds.$29.75
$125 Mahog. beds..$39.75
$145 Mahog. beds..$49.50
$150 Imported beds.$39.75
$80 Satinwood beds..$29.75
$75 Walnut beds....$29.75
$375 Satinwood beds.$99.50

ODD DRESSER BASES; formerly $65 to $125, reduced to $39.75, $34.75, $29.75

ODD CHESTS; formerly $65 to $110, reduced to $44.50, $39.75, $24.75

ODD CONSOLE DESKS; formerly $35 to $95, reduced to $29.75 $19.75, $14.75

ODD BENCHES; formerly were $16.50 to $35, reduced to $14.75, $9.75, $7.50 and $5.75

LUXURIOUS INNER SPRING MATTRESS WITH UPHOLSTERED BOX SPRING TO MATCH

Sample sets of fine custom made bedding in discontinued covers, including nationally advertised trade marked brands. Reduced to make room for new samples.

$45 mattress and spring....$24.75
$55 mattress and spring.... 29.75
$70 mattress and spring.... 39.75
$79.50 mattress and spring.. 49.50
$83 mattress and spring.... 59.50
$119 mattress and spring... 69.50

EXTRA SPECIAL! CLOSEOUT BEDROOM GROUPS. Various woods and fine finishes, 3 and 4 piece groups. $89.50 $99.50 $119.50 $149.50 Many fine sets at reductions of 33 1/3 and 50% on our second floor.

OPEN A CHARGE ACCOUNT

We offer you the privileges of our deferred payment plan. Furniture will be held for later delivery. Young people going to housekeeping will find better quality, lower prices and free consultation service at Colby's.

COAL

POCAHONTAS MINE RUN 60% COARSE 6.85 TON
POCAHONTAS, 40% COARSE..$6.60
Illinois Mine Run......$4.50
Illinois Egg or Nut....$4.75
In 10-ton Loads, Plus 3% Sales Tax
Smaller Loads Slightly Higher
Orders Taken for One Ton or More
QUALITY COAL SALES CO.
1388 NO. BRANCH ST. LINCOLN 1034

RESORTS AND TRAVEL.

ARIZONA.

The Sun Is Shining Every Day at
CAMELBACK INN
America's Most Distinctive Desert Resort
PHOENIX, ARIZONA
For rates or reservations call
Chicago Booking Office, RANdolph 7774

ARKANSAS.

HOT SPRINGS NATIONAL PARK, ARKANSAS
Only Spa in America with healing waters owned by U. S. Govt. Recommended for Arthritis, High Blood Pressure, etc. Free Booklet.
CHAMBER OF COMMERCE, DEPT. T

WANT A FURNISHED APARTMENT?
See the Furnished Apartments-to-Rent columns in the
CHICAGO TRIBUNE WANT AD SECTION

CHICAGO RISES AT NOON TO GREET THE DAWN OF '39

Awakens Late After Noisy Night of Celebration.

BY MARCIA WINN.

(Picture on Back Page.)

Chicago arose at high noon and later yesterday to adjust itself to 1939 after the most furious New Year's eve in many years.

For a year that opened so noisily at midnight, with an estimated million roisterers weaving and fighting their way through the loop, the forenoon was strangely quiet. The sun shone brightly, the air was heady and not cold. But Chicago slept on.

Amateur Night for Inebriates.

Curiously enough, although New Year's eve was an open amateur night for inebriates, official arrests, false fire alarms, and misadventures were fewer than usual. There were 183 arrests for intoxication or disorderly conduct, but the arrests were only of those whose coma made them unable to move by themselves. Too, there were only three false fire alarms, instead of the customary surge.

Herbert Johnson, 26 years old, of 4923 North Francisco avenue, reported the most incredible mishap of the night. A husky truck driver, 6 feet tall and weighing 180 pounds, he was taken to St. Francis hospital in Evanston with a dislocated shoulder. It came, he said, from too many handshakes, too many and too fervent, at a party at the home of Miss Helen Defiglia, 1041 Loyola avenue. But nothing daunted, he left the hospital at noon to go to another party.

Shot in Spirit of Fun.

Walter Mazan, 19 years old, of 2120 North Lockwood avenue, was struck in the ankle by a celebrant's stray bullet. He magnanimously refused to sign a complaint against the pistol wielder. It was all in the spirit of fun, he said.

The phone service at the Belmont Plaza hotel was interrupted early yesterday while Joseph Herda, night clerk and switchboard operator, submitted to Chicago's first robbery of the new year. The bandit appeared at 12:10 a. m., drew a pistol and said: "The money!" He got it. $20.

The most unorthodox theft of the early morning was that of two milk trucks, one from in front of 4049 Milwaukee avenue, the other from in front of 4203 Clarendon avenue.

As the day grew long, various titles of "first" were announced. The dubious distinction of being the first man arrested in Chicago went to Joe Parfirio, 45 years old, of 432 South Claremont avenue. Joe kicked out the glass front of a tavern at 1709 Madison street from which he had been ejected. Time: 12:02 a. m.

The Population Increases.

As usual, the most coveted 1939 title [by the mothers, anyway] seemed to be that of the first Chicago baby of 1939. And, as usual, it seemed to end in a free-for-all, with honors going to none and all.

Mrs. Irene Stefanski, 30 years old, of 1522 South Grove avenue, Berwyn, did better than most. She gave birth to a 4 pound 14 ounce boy at St. Elizabeth's hospital five minutes before midnight. Then, within the first minute after midnight she gave birth to its twin, also a boy and weighing slightly more than 5 pounds.

The first twins of 1939 were girls, born to Mrs. Annie Moran of 7709 Fielding avenue, in the Jefferson Park hospital. One was born at 2:45 a. m., the other at 3:12.

LINCOLN PARK ZOO'S GROCERY BILL FOR LAST YEAR IS $36,000

If ostriches ate like humming birds and elephants like rabbits, groceries for the Lincoln park zoo wouldn't be such a problem. But the grocery bill for 1938 was $36,000, Director Floyd Young disclosed yesterday.

Mr. Young said, though, that he thought every one of the zoo's 2,700,000 visitors would think his birds and animals were worth every cent it cost to feed them. He is proudest of the zoo's pair of African elands, largest members of the antelope family, which were bought during the year for $1,800. They're going to have a baby.

DOCTOR IS BURIED AS PAUPER; FIND HE LEFT $65,000

New York, Jan. 1.—[Special.]—A Bowery derelict who died of cancer Aug. 2, 1935, and whose pauper's grave bears the name James Harrigan, today was identified as Dr. Eben T. Aldrich, once a noted and prosperous Lowell, Mass., physician. Dr. Aldrich disappeared in November, 1934, after leaving an envelope containing his keys in the New York office of the Harvard Trust company where he had $65,000 in securities in a vault.

Previous to his disappearance Dr. Aldrich registered in a New York cancer clinic as James Harrigan. He was treated for three years and then sent to the cancer institute on Welfare Island, where he died the nevt year. He was 80 years old.

Relatives of Dr. Aldrich made a wide search for him in 1935 and 1936. Detective John Aievoli of the missing persons bureau finally learned about the keys, found two of them would unlock bags left in a hotel by the supposed Harrigan and found in the bags a list of Dr. Aldrich's securities that tallied with his known holdings. Relatives then identified pictures of Harrigan as Dr. Aldrich.

CIRCUS CHIMP AN ARTIST WHEN HIS CLOWN ACT ENDS

Johnny the Chimp is the star of the chimpanzee act each day at the annual Shrine winter circus in the International Amphitheater. He and his companions, Peter and Mussa, cavort under the direction of their trainer, Reuben Castang, balancing rubber balls and riding bicycles.

But, behind the scenes, Johnny, who is 25 years old, turns to interests more intellectual. Castang hands him a piece of chalk and Johnny delights in sketching profiles of faces on a slate. He is also adept at carrying out instructions to perform various dance steps, Castang said.

TRIBUNE HOLDS 18TH NEW YEAR'S DAY RECEPTION

(Picture on back page.)

THE TRIBUNE yesterday held its 18th annual New Year's day reception for employés and their families.

A total of 2,100 guests, 367 of them the children of employés, entered the garlanded lobby of Tribune Tower to be greeted by Col. R. R. McCormick, publisher of THE TRIBUNE. From here they proceeded to various other sections of the tower for dancing, refreshments, and informal New Year's greetings. About 450 attended a concert in the main studio of W-G-N presented by Henry Weber and his symphonic orchestra.

In the Tribune's vast mailing room on the first floor machinery was hidden behind southern smilax and firs to make way for buffet service for the guests. The second floor mailing room was converted into a ballroom, with dancing to the music of Jack Russell's orchestra. Roses were distributed to the women and cigars to the men.

Iowa Flyer Killed as Plane Crashes on Railway Tracks

Sheffield, Ia., Jan. 1.—(AP)—Edward J. Kerby, 32 years old, of Des Moines, was killed today when his plane glanced off a grain elevator and crashed on tracks of the Minneapolis and St. Louis railroad.

Woman Dies of Shock Week After Auto Crash

Mrs. Catherine O'Rourke, 51 years old, 815 West 50th place, died yesterday in her home from shock growing out of an automobile accident last Monday. She was in a car with her husband, Hugh, when it collided with another in Jackson park.

Corns & Calluses Removed
By the Roots Without Pain NO CUTTING
BOTH FEET TREATED FOR $1
Dr. Henry J. Pinkston
Chiropody FOOT SPECIALIST. Established 1914
SUITE 1307, CAPITOL BLDG., 159 N. STATE ST.

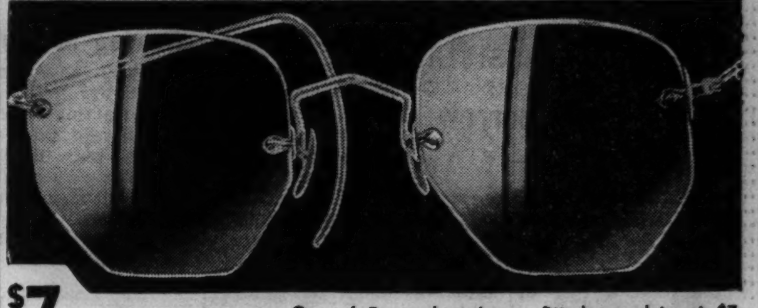

$7 THE DEXTER

One of 5 popular glasses, fitted complete at $7. You are sure of good sight, good glasses, low price.

The Dexter with its high up temples has everything. Comfort, style, individuality that gracefully blends with your features. With correct sight diagnosis insuring right lenses for your eyes, the Dexter is a safe sight investment at $7.

ELECTRO-BATH MAKES YOUR OLD FRAME GLAMOROUS
Like new — also by using rivet screws looseness and wear changes to factory newness. While you wait we'll check your lenses against present sight. No charge for either service.

Schulte

Individuality Eyewear, $5 to $30
COME IN FOR SIGHT TEST AND ADVICE. THERE IS NO CHARGE

Until 9 P. M.
17 W. Madison
133 W. Madison
136 N. State
139 S. State

Chas. A. Stevens & Co.
Chicago's Largest Store for Women — Open 9:45 to 5:45 — State near Washington

Black-Dyed Caracul Lamb Silver Fox Tuxedo originally $495 now $295

Nutria Coat originally $695, now $545

Blended Mink Tuxedo originally $1395 now $1095

Spectacular Savings on
Luxurious Fur Coats
in our January Sale

Now you can own a Stevens Fur Coat . . . and buy it at a tremendous saving! Every Coat in this important selling is of fine quality Fur . . . a distinctive fashion . . . a real bargain. Check the listings below and just see how much you can save!

$89.00
Were originally $98.00 to $159.00
Beaver-Dyed Coney, Silver Muskrat, Brown-Dyed Pony, Mouton Lamb, Seal-Dyed Coney, Black-Dyed Pony.

$139.00
Were originally $159.00 to $198.00
Grey Squirrel, Red Fox, Wolverine, Mink-Dyed Muskrat, Grey Kidskin, Kaffee-Dyed Kid with Skunk Sleeves, Monkey, Leopard Cat, Dyed Skunk, Silvertone-Dyed Muskrat, Australian Opossum, Black-Dyed Persian Paw with Skunk Sleeves.

$198.00
Were originally $225.00 to $295.00
Black-Dyed Caracul with Skunk Sleeves, Tipped Skunk, Australian Opossum, Black Persian Lamb, Hudson Seal-Dyed Muskrat, Grey Squirrel, Natural Wolf, Baum Marten-Dyed Skunk, Brown-Dyed Caracul.

$295.00
Were originally $345.00 to $395.00
Cocoa-Dyed Ermine, Dyed Jap Mink, Safari-Dyed Alaska Seal, Grey Krimmer, Black-Dyed Caracul Lamb, Black Persian Lamb, Baum Marten-Dyed Skunk, China Mink.

And 21 Outstanding One-of-a-Kind Buys!

	Regularly	*Now*
Black Persian Lamb	$295.00	$198.00
Tipped Skunk	295.00	198.00
Natural Grey Wolf	285.00	198.00
Silver Fox Jacket	345.00	245.00
Brown-Dyed Caracul	345.00	245.00
Dyed Jap Mink	395.00	295.00
Black Persian Lamb	395.00	295.00
Cocoa-Dyed Ermine	395.00	295.00
Black-Dyed Caracul Lamb	395.00	295.00
Safari-Dyed Alaska Seal	395.00	325.00
Natural Cross Fox Cape	445.00	345.00
Natural Grey Kidskin	445.00	345.00
Black Persian Lamb	595.00	395.00
White Ermine Wrap	695.00	395.00
Mink-Dyed Kolinsky	545.00	395.00
Natural Grey Persian Lamb	745.00	595.00
Nutria	695.00	545.00
Natural Brown Persian Lamb	695.00	595.00
Black Persian Lamb	695.00	595.00
Let-Out Dyed Jap Mink	745.00	645.00
Blended Mink Tuxedo	1395.00	1095.00

Stevens Furs........Fifth Floor

STARTS TOMORROW in all SALLY FROCK SHOPS

January MARK-DOWN Sale

SMART NEW SALLY FROCKS
at great price reductions

A big style and value-giving event that offers Sally Frocks at tremendous reductions. All are new, this season's fashions . . . of that inimitable style and superb quality for which Sally has always been famous. Make your selections early . . . take advantage of the great savings afforded by these reduced prices.

Regularly $6.95 to $12.95

$3.95 $4.95 $5.95

STYLES
Afternoon Frocks, Street Frocks, Dinner Frocks, Party Frocks and Formal Frocks.

COLORS
Black, navy, new dusty shades, and in all sparkling jewel tones.

FABRICS
All of the season's newest and most favored fabrics.

SIZES
A complete range of sizes from 11 to 44.

GIRLS at SCHOOL
This sale affords the opportunity of choosing formals and party frocks for the coming February graduations, proms and parties, at substantial savings.

Sally FROCKS

27 N. STATE ST.
35 S. STATE ST.

4740 Sheridan Road
4741 Broadway
3323 Lawrence Ave.
2754 Milwaukee Ave.
3226 Lincoln Ave.
4020 W. Madison St.
7850 S. Halsted St.
6328 S. Halsted St.
925 E. 63rd Street
2352 E. 71st Street
4017 Milwaukee Ave.
6326 Cermak Road, Berwyn
1631 Orrington, Evanston
1143 Lake St., Oak Park
115 S. Michigan, South Bend
137 W. Wisconsin, Milwaukee

NEIGHBORHOOD STORES OPEN TUESDAY NIGHT

Chas. A. Stevens & Co.

Chicago's Largest Store for Women **Open 9:45 to 5:45** **State near Washington**

Greatly Reduced!

House Coats, Negligees, Robes, Pajamas, Bed Jackets

3.95 to 29.95

Originally 6.95 to 49.50. Limited quantities . . . Choice of lovely odd pieces, all simply magnificent values in this important sale!

Stevens Lounge Apparel.......................Second Floor

Stevens Lingerie Reduced

1.45 to 14.95

originally 2.95 to 22.50

Nightrobes, Slips, Chemises, Panties, Petticoats . . . A wonderful opportunity to find truly exquisite things at a wonderful saving. Slightly soiled from window display.

Stevens Lingerie.......................Second Floor

Stevens Toiletries at 1/2 price

And in some cases even less . . . odds and ends of creams, powders, manicure sets, lotions, colognes, deodorant pads, perfumes and a variety of other items . . . reduced for a quick clearance. Limited quantities, so do shop early.

Stevens Toiletries..............First Floor

Stevens Beautiful Handbags

1.00 3.00 5.00

originally 3.00 to 15.00

A real opportunity for you to get a truly fine quality handbag . . . at an exceptionally low price! Stunning suedes, some calfs for daytime and dressy afternoon wear . . . sparkling sequins, brocades and beads for evening! Many one-of-a-kind. Choose early . . . for they're much too fine values to last long at these prices!

Stevens Bags.......................First Floor

Delmar Hosiery

at money-saving prices

Now **89c**

Flattering Delmar Run-Guard Hosiery, regularly 1.15 and 1.00 . . . famous for its beauty and long wear. In a lovely range of colors.

Now **89c**

Also a limited quantity of Sheer Delmar Hosiery, regularly 1.00 to 1.35.

Broken sizes and colors, but a fine variety from which to choose. Shop early!

Stevens Hosiery.......................First Floor

Stevens Gloves

at tempting savings

Now **3.00**

Originally 5.00 to 6.50 . . Broken lines of popular makes of French Kid and Doeskin Gloves. Also some very lovely evening gloves are included in this group.

Now **2.00**

Originally 2.95 and 3.95 . . . Smart Kid and Suede Gloves, also some warm wool Gloves, greatly reduced.

Now **1.00**

Originally 1.50 and 1.95 . . . This group includes warm wools as well as smart cotton fabric Gloves. Also a limited number of suedes in Clay shade only.

Stevens Gloves.......................First Floor

Stevens Knit Undies

at clear-away markdowns

Now **1.35 to 1.95**

Originally 2.00 and 3.00 . . . Broken lines of warm cotton and rayon Balbriggan gowns and pajamas . . . also rayon slips, gowns and pajamas in this group.

Stevens Knit Undies..........Second Floor

Beginning Tomorrow . . . Our Great Store-Wide

End of the Year Clearance!

Savings you've dreamed about are realities throughout Stevens . . . quality merchandise of all kinds, drastically reduced to make way for new spring fashions. Shop early for your own satisfaction.

Stevens Gifts

drastically reduced

1/2 and 1/3 off

Marvelous buys in beautiful gifts for your home, at a fraction of their original prices! Fine pieces you'll treasure for many years to come!

Sevres Vases and Boxes	Candy Boxes
Compacts	Book-ends
Dresser Sets	Crystal Cigarette Sets
Cigarette Cases	Decanters
Leather Goods	Cocktail Shakers
China and Pottery Lamps	Spun Aluminum
	Wood and Forged Trays

Stevens Gift Balcony.......................Mezzanine

Practical Tweeds

Classic Killienoch and Imported Shetland Coats and Suits . . . originally 49.95 and 39.95. Now

29.95 and 22.95

Beautifully tailored Sports Suits . . . always in such good taste . . . at money saving prices!

Classic Sweaters

Originally 2.95 to 12.95

Now **1.95 to 8.95**

Lovely imported and domestic pullovers and cardigans, including some Shetlands.

Stevens Sports Shop..................Third Floor

Silks

Originally up to 4.95 the yard. Imported hand blocked and screened printed Crepes. 39" width.

Now **1.85** and **2.25** the yard

Originally 2.00 the yard. Printed Silks . . . pure dye, pure silk, and plain novelty weave Crepes. 39" width.

Now **1.00** the yard

Originally 3.95 the yard. Indo-China novelty Silks for sportswear. 36" width.

Now **1.65** the yard

Rayons

Originally up to 2.50 the yard. Cloque and Matelasse novelties in black and colors. 39" width.

Now **1.25** the yard

Originally 1.25 the yard. Smart rayon sheers and novelty weaves in colors and Black.

Now **85c** the yard

Originally up to 4.95. Novelty printed, tucked and fringe effects for sportswear. 39" width.

Now **2.25** the yard

Wools

Woolen Coatings, Suitings and Dress fabrics. Odds and ends in lovely Wines, Greens and other colors. 54 inch width. Values to $3.95.

Now **1.95** the yard

Values to $6.00. Now $2.95

Remnants

Plain, fancy and printed Silks, greatly reduced. 75c up.

Stevens Fabrics..........................Second Floor

Stevens Accessories

1/2 off

Marabou Capes now selling at........	8.00—10.00—12.00
Sweaters now selling at........	2.95— 3.95— 4.95
Evening Jackets now selling at........	5.00— 8.00—15.00

Neckwear and Scarves from 50c to 2.75
Some are one of a kind
Babushkas now selling for 50c

Stevens Accessories.......................First Floor

Stevens Handkerchiefs

1/3 off

Men's Handkerchiefs, including white initials, white cords, and colored borders.

35c to 1.65

Women's Hankies, some with white initials, white cords, and embroideries.

35c to 1.25

Women's printed or white embroidered initial Handkerchiefs. Were 25c each.

Now **6 for 1.00**

Stevens Handkerchiefs.......................First Floor

Stevens Foundation Garments

Corsettes, step-in girdles and side fastening girdles . . . a group of broken sizes and discontinued models . . . many of imported elastic and satin, and silk brocades.

Originally 22.50 to 39.50	**now 18.50**
Originally 15.00 to 20.00	**now 12.50**
Originally 15.00 to 18.50	**now 10.00**
Originally 10.00 to 12.50	**now 7.50**
Originally 7.50 to 12.50	**now 5.00**
Originally 5.00	**now 3.50**

Brassieres and Bandeaux
Originally up to 3.50..........now $1 and $2

Stevens Corsets.......................Second Floor

Stevens Costume Jewelry

all exceptional buys

Originally 2.00 to 4.00	**1.00**
Originally 5.00 to 7.50	**3.00**
Originally 8.00 to 10.00	**5.00**

Sparkling Bracelets, Clips, Pins and a few Necklaces and Rings.

Also—a group of semi-precious stone jewelry reduced one-third and more.

Stevens Jewelry.......................First Floor

Sale! Shoe Box Debs

3.95

Originally 6.00

Select a complete and stunning Shoe wardrobe at this unusually low price! Afternoon and dress styles in our popular Shoe Box Debs . . . Suedes in Black, Brown, Blue, Rust or Wine; shining Alligator-grained Calf in Brown; and plenty of smart Patent Leathers in Black and Blue. Broken sizes . . . so shop early!

Stevens Shoe Box.......................Fifth Floor

No Refunds, Credits or Exchanges. No Mail or Phone Orders. All Sales Final!

Chicago Daily Tribune
THE WORLD'S GREATEST NEWSPAPER

FOUNDED JUNE 10, 1847

ENTERED AS SECOND CLASS MATTER MAY 14, 1903, AT THE POSTOFFICE AT CHICAGO, ILL., UNDER ACT OF MARCH 3, 1879.

All unsolicited articles, manuscripts, letters and pictures sent to The Tribune are sent at the owner's risk, and The Tribune company expressly repudiates any liability or responsibility for their safe custody or return.

MONDAY, JANUARY 2, 1939.

THE TRIBUNE OFFICES.
CHICAGO—TRIBUNE SQUARE.
TOKIO—IMPERIAL HOTEL.
LONDON—135 FLEET STREET.
PARIS—1 RUE SCRIBE.
BERLIN—HOTEL ESPLANADE.
MEXICO CITY—QUETZALCOATL PALACE.
PANAMA CITY—HOTEL CENTRAL.
RIGA—STETINES IELA 2.
MILWAUKEE—110 EAST WISCONSIN BUILDING.
NEW YORK—220 EAST 42D STREET.
DETROIT—5-265 GENERAL MOTORS BUILDING.
WASHINGTON—815 ALBEE BUILDING.
LOS ANGELES—SPRING AND FIRST STREET.
SPECIAL REPRESENTATION.
SAN FRANCISCO—820 KOHL BUILDING.

THE TRIBUNE'S PLATFORM FOR ILLINOIS AND CHICAGO

1. *End the Parole Business.*
2. *Build Deathproof Highways.*
3. *Make Chicago the First City in the World.*
4. *Faster Suburban Service.*
5. *Up to Date Local Transportation.*
6. *A Lake Front Airport.*
7. *A Motor Ferry to Michigan.*
8. *Cut Taxes in Half.*

POLITICAL DYNAMITE.

Social security as provided in the present law is a powder mine with a slow burning fuse. Politicians, even when honest minded, do not care to talk honestly about it, fearing they would assume a liability. They think that they would be accused of lack of feeling and of inhumanity.

In the first place, the benefits to be derived from the system of assistance and insurance are greatly overestimated and overstated. A political danger grows out of that. The persons excluded from the operation of the old age insurance to be paid out of the revenue from the pay roll taxes are the very people whose gainful occupations are most precarious and whose economic future is the most uncertain. Then also millions of those included will not have enough even for the necessities, and to call this system one of complete social security is a grossly misleading statement. The deceit will lead to the gravest political consequences.

There has been enough political experience already under the operation of the old age assistance title of the act to forecast what the consequences will be. The old age assistance, not to be confused with the old age insurance, purports to give $15 a month federal money if matched by an equal amount of state money. Thirty dollars a month will not keep an old person alive in any conditions which would be endurable if there were no other means of support. The theory of this pension idea originally was that it might be better to support old people outside of institutions rather than to offer them only refuge in a state or county supported home with its associated ideas of poverty and complete destitution. But already we see that the $30 a month is a political danger. California has turned down $30 a week, but the man who backed it will take his seat in the United States senate for no other reason than that he dangled this coin before the eyes of the Californians. Although they voted down the constitutional amendment which would have ruined the state, they voted him into the senate, which was sufficient political reward for him and incentive to others. Colorado has increased its old age assistance to sums of money which the state will not be able to pay. In the recent election it was an observed and disturbing fact that some of the Republican candidates against the New Deal went about outpromising their Democratic opponents.

The poison of this system of benefits is just beginning to infiltrate the political mixture thoroughly. Under the title of the act which provides for the old age pensions for which the pay roll taxes are collected a fund of over a billion dollars already has accumulated in the treasury, although the benefits do not begin until 1942. The fund now consists of interest bearing government bonds. The money itself has been used for the current expenses of government. As the fund grows it will continue to consist of government bonds paying 3 per cent interest. It consists, in other words, of government debt.

By the time the reserve fund, if the present practice is continued, amounts to anything like, say, ten billion dollars, the political movement will be to distribute it to the employés who have been taxed for it. The employer and the employé are taxed alike. Every estimate of the reserve fund places it far in excess of the reserve needs of the system. It has even been estimated that a large portion of the fund never will be needed for the pensions when income and outgo have been stabilized, year by year.

The demand for the bonus was a small thing compared to what the demand will be for a redistribution of this fund. For years the federal government pleaded with the veterans not to press their demand for the bonus, but even if it had been a more serious tax on the treasury than it proved to be nothing could have stopped it. It amounted to only a two billion dollar increase in a rapidly growing national debt and it was absorbed as a more justified expenditure than many of the other government outpourings of cash. But the political demand for the insurance reserve will have twenty advocates for one that asked for the bonus and the amount demanded will be possibly ten times as great.

Nothing will stop the politician who goes to the people telling them that this money is in the treasury, that they put it there, and that it should be returned to them. No one will suggest that the employer be reimbursed. The cheer checks will be for the people.

The federal government will not have the money but it will be under obligation to distribute it. The politicians who advocate that will be sent to congress. Their arguments will be unanswerable. There will be a Sheridan Downey in every other seat in the senate and Huey Long's share-the-wealth will be a piker's dream.

The experience with the $30 on Thursday, with the $200 a month to be spent each month, with the proposals to make eligibility at 50 years rather than 65, to boost payments from a maximum of $30 to a maximum of $45 or $60, all reveal what politics will do when the insufficiency of the benefits derived begins to arouse the desires of people who have been led to expect they would receive much more than they will get.

When the government is called on, as it certainly will be if it does not amend its laws to give back the money it has collected in excess of what it needs, how will it meet the situation? It will not have the dollars. The fund will be a debt. It will consist of promissory notes. As the fund grows the political demand for it will become the major political issue and no politician will be able to oppose another politician who supports redistribution.

If the government did what would be virtually the only thing it could do, offer to distribute its bonds, most of the recipients would immediately throw them on the market for what they could get. They would break the government credit, the banks, and the whole financial structure.

The social security fund built up as it is now will produce the greatest demagogy the country ever knew and it will be irresistible. It will be as dangerous as it is plausible. Such collections can be stopped, but just now, being used for current expenses, they afford a source of revenue which even congress may be reluctant to lose. Until the law is amended the country is preparing for its financial ruin in the greatest disaster it ever experienced.

A NEGLECTED DUTY.

The board set up by the billion dollar naval expansion bill to investigate the need for additional air, submarine, and destroyer bases has completed its survey. Its recommendations will treat an essential phase of any respectable program for strengthening the national defenses, a phase which the lay public is likely to overlook, but which is of rapidly increasing importance in modern military planning. It is also a branch of our defenses which is backward even on the existing scale. There are only three stations on the Pacific coast, one on the gulf coast, and one on the Atlantic. Besides these there is a base on the canal, one of limited facilities at Sitka in Alaska, and one in Hawaii. These are wholly inadequate to serve such an air force as has been proposed recently.

But if the administration sincerely proposes to expand our air and naval forces on the scale reported it cannot be excused in neglecting the situation which confronts us in the Atlantic and Caribbean. It is significant that we have heard thus far nothing of the islands off our home shores and the approaches to the canal, which are in foreign possession and which are within easy striking distance of our larger cities, our richest region, and the vitally important canal. These are potentially a major threat to American defense from invasion, and require immediate attention in any intelligent program for the increase of American power at sea and in the air.

The fact that these potential bases are now in the hands of nations with which our relations are and are likely to remain friendly offers no satisfactory assurance, for there is no guaranty that they will remain as they are. Until we have them in our own keeping and have developed and protected them in accordance with our own needs and responsibilities, they will remain a serious weakness of our national defense.

We have been given to understand that there is need for an acceleration of our defense program, although this means a large appropriation of money at a time when the nation is already carrying heavy exactions. To postpone definite action for the removal of this weakness is not consistent with the urgency demanded in respect to armament increases. The negotiations for the correction of this regrettable situation will take time. All the more reason why no more time be lost in getting them under way.

It is also to be noted that this should be a favorable moment for successful arrangements, for the favor of the United States is important to all the governments possessing the island bases concerned. If our government is as concerned with national advantage as other governments, and if it is as concerned for national security as it purports to be, it will not neglect this opportunity to correct the situation before it has changed to our loss.

Editorials of the Day

WHOSE FAULT?
[Baltimore Sun.]

It is impossible not to sympathize with Hans Borchers, German consul general in New York, in his protest over what he calls America's "daily presentation of the German character to the world as a mixture of crudeness and arrogance." In Herr Borchers' opinion, "the best witness of the German character and life are the hundreds of thousands, even millions, of men of the best German origin now part of the United States."

In spite of all that Hitler and Goebbels can do, Americans still agree with Herr Borchers on this point. But if their admiration for the German character and culture should be weakened, whose fault would that be? Obviously the blame would belong to the present Nazi rulers of Germany, whose aggression against Czecho-Slovakia shook faith in German good faith in international matters, as their brutalities toward the Jews have exposed a shocking aspect of "German character and life." Few Americans believe that these excesses represent the real German character, but Herr Borchers ought to inform his principals in Berlin that present Nazi policies are not making it easier for Americans to keep this attitude.

Herr Borchers ought also to report that responsible German-American opinion is distinctly hostile to the anti-Semitic activities of the Nazis. On Sunday a large audience of German-Americans in New York cheered Thomas Mann to the echo when he said that "Hitler has no right to call himself German" because the world may identify "everything German and all Germans with those political leaders and their deeds." Such manifestations of the true German character prevent the Nazi régime from ruining the German reputation altogether.

THE NEW ILLITERATES.
[New York Herald-Tribune.]

Dr. George Boas, in the course of a lecture recently at the Baltimore Museum of Art, made this pertinent remark: "The old illiterates were the people of the middle ages who could not read, and hence looked at pictures and sculpture for information and edification. The new illiterates presumably can, but will not, read."

There are undoubtedly persons, many of them, who have a sort of instinctive revulsion to the printed word. But in the great city of New York, we had thought, most of them, like the old illiterates, could be satisfied and bemused by pictures. Not so, apparently. We have developed in this city an illiteracy far above and beyond anything ever dreamed of in either the middle ages or the jaz and jitterbug ages. A large proportion of our population, in this alert and wide awake city, apparently are impervious to both pictures and the printed word. Thus, notwithstanding all the pother of last week, so many persons are ignorant of the fact that the 6th avenue elevated trains have stopped running that it has become necessary to post placards at the stations publicly declaring it to be true. As Carl Sandburg has it in his mournful song, "People keep a-comin', but the train done gone."

SOUNDS FAMILIAR.

Joe—I was held up by two men last night.
Bill—Where?
Joe—All the way home.—Providence Journal.

A LINE O' TYPE OR TWO

Hew to the Line, let the quips fall where they may. Reg. U.S. Pat. Office

MR. PEPYS STAYS SOBER.

Jan. 2—This being a holiday on account of the New Year's starting on the Sabbath, I will rest from my work and spend it eating a turkey and drinking a few sups of wine out of my new set of gilded goblets from Bohemia, and eke in listening to the chronicle of a football game in California, and playing with my little dog, to whom I can confide my ideas on politics without getting any back talk. On the Eve of the New Year, I did remain away from all routs and revels which are a custom of the people, especially the young and foolish, and did feel a better man thereby the next morning, with a mind not clouded by carousing.

I did then attend the great annual reception for the workers on the newspaper that I serve, when all make merry for two hours in the afternoon, and did exchange greetings with many old friends, and it was a pleasure to see the wives and children of my associates. Altogether, I have seen the New Year in wisely, and yet with as much satisfaction as if I had become riotous with drink, like many, and as I, too, have done often in earlier years, when I would shout through the night for madder music and stronger wine. Indeed, so sage have I become in my behavior that I feel in complete sympathy with Benjamin Franklin, the philosopher, whose life I am now reading because the book was given me for Christmas.

Pulitzer Prize New Year's Card.

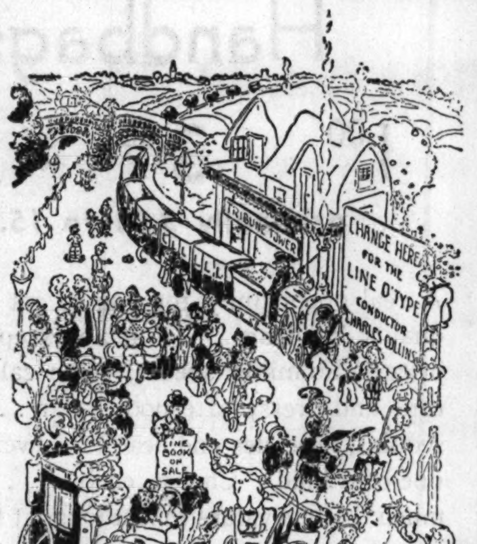

Wishing the Line o' Type column many happy contributions of the day and the best passenger list the Line has ever known for the New Year's run.
Shandy Gaff.

BRING PEACEFUL DAYS.

Bring peaceful days, O Infant Year,
Bring noble thoughts within our life:
Instead of ancient war and strife
Bring Golden Rule, not rule of fear.

Bring love of home and hearthside bright;
Bring lasting faith and changeless love;
With visions of that Home above:
Bring less of wrong and more of right.

Bring healing to the heart and mind;
The joy of sunshine's golden ray:
Bring hope, inspired, on each new day;
Bring peaceful days and thoughts more kind.

Tennyson's Maud.

New Year's Card to Duke Bakrak.

Deer Dookie: We have just finished opening all the Xmas presents you sent us an' are still breathless over yer generosity, you extravagant thing! Thank you too much for the beautiful calendar [1936]! All I have to do in order to use it is back up 3 yeers an' start over again. An' the pair of socks you sent me are just lovely, only I think you should have mended the heels. Also, it was just wonderful of you to send us your photograph, although I can tell from the nail holes in the corners that you snatched it off a wall in some postoffice lobby. Boy, are you big-hearted!

You got nerve to insinuate in the Line that I am a bigger cheap skate than you when everybody knows you wouldn't give a guy a good case of whooping cough. [You are so tight you'd only slip him a mild attack.] The only generous gesture you ever made was to offer yer body to the U. of C.'s medical school for scientific purposes, an' baby, did I git a kick out of the letter they sent you, rejecting the offer but suggesting you make the same proposition to some agricultural college interested in new types of fertilizer.

An' anyhow, why should you give yer body away when, judging from the printed matter on yer photograph, the government bids 500 bucks for same? You'd be a rich guy, mugg, if you'd only quit breathing!
Snowshoe Al.

WAIL FROM A BABY YEAR.

Fine way to treat a little boy!
Shoved down here gives me no joy.
Cold, and snow, and slush, and rain—
This old world gives me a pain.

Why not start me when it's nice,
When everything's not caked in ice?
But "time cures all"—that's what they say!
I'll just live on from day to day.

A. S. Palmer.

He Should Be Named Sol.

I am much indebted to you for your explanation that the New Year really begins with the winter solstice.

Now I have the perfect alibi for my second son, whose luckless birth date is Dec. 21 and who has already complained: "Gee, Mom, why couldn't my birthday have been on Christmas day?"

Thanks to you I can reply: "Well, why complain, my boy? You're an authentic New Year's baby!"
Martha W.

THE DAY FOR VOWS.

The time has come, the walrus said,
To make that New Year's vow;
To promise always to be kind
And peaceful as a cow;
To see the best in other folks,
To turn the other cheek—
Ho, hum, I wish that I might keep
That vow for anyhow one week.

Nan Clifford.

And now to turn over a new leaf—on the calendar.
CHARLES COLLINS.

How to Keep Well By Dr. Irving S. Cutter

To the limit of space questions pertaining to hygiene and prevention of disease will be answered in this column. Personal replies will be made to inquiries, under proper limitations, when return stamped envelope is inclosed. Dr. Cutter will not make diagnoses or prescribe for individual diseases.

[Copyright: 1939: By The Chicago Tribune-N. Y. News Syndicate, Inc.]

HYSTERIA VICTIMS MAY BE HELPED.

Hysteria is a puzzling ailment. It can scarcely be called a disease although the symptoms may mimic every known malady. It may appear at almost any age—even in childhood—and while somewhat more frequent in women it is not confined to that sex by any means. Those most likely to exhibit the ailment are oversensitive, self-centered, impulsive, moody at times, and obsessed with self-admiration. In consequence we may look upon most of the episodes which we classify as hysterical as due to lack of emotional control. Now and then anxiety, followed by fear or resentment, may overwhelm a person so that he will drop from normal behavior into a state of irresponsibility in order to escape some actual or fancied crisis which he is certain he will be unable to meet.

But whatever the manifestations we must regard them as genuine—at least as far as the patient's belief is concerned. Pains in the back, head, spine, breast, and abdomen may be spoken of. Severe today in the stomach area, they may travel tomorrow to the right shoulder. After a time—if relief is not afforded—the man or woman may become bedfast and develop numbness and tingling. Portions of the skin may become anesthetic—devoid of feeling—sometimes the sense of smell is lost, and the victim may be thus disturbed for hours or days. Paralysis may even be recorded. Quite often the patient is afraid to walk and may complain of pain whenever the foot is allowed to touch the floor. Then there is a long line of possible digestive disturbances varying from gas in the bowel—with rumblings as of distant thunder—to squirmy movements of the intestine, marked diarrhea, or mucous colitis.

Very real to the sufferer—but unreal in fact—these incidents present a problem on which both the physician and the family must work together if improvement is to be expected.

At the very outset care must be taken not to overlook organic disease which may be responsible for starting the chain of distempers. An inventory should be made and if no tangible trouble is encountered the next step is to secure the patient's complete coöperation. She must be made to realize that the physician appreciates her difficulties and that he will do everything he can to help.

About the worst possible approach is that which is characterized by criticism, scolding, or moralizing. Naturally, the whole matter is upsetting and the sufferer feels that she is so ill that the clocks must stop at her instant command. Occasionally malingering will need to be ruled out as now and then a deliberate attempt to deceive will be practiced successfully. Each symptom must be given attention as it arises. Confidence is imperative and not much can be done unless the victim believes in her physician.

Many will welcome surgical procedures and some have "enjoyed" several trips to the operating room before a discerning medical man grasped the exact situation and possessed the ability to control the victim's thinking. Not a few are aided by faith cures.

The rapidity of recovery under a rational regimen depends upon how readily the afflicted one can be reëducated and this method demands great patience. Every disorder must be tracked to its lair and management outlined on a common sense basis. Good nursing is imperative. The constant endeavor of the doctor is toward reëstablishing self-reliance, abolishing fears, and explaining away doubts—all the time handling the patient as a thinking, normal being. Home or office management will succeed in mild cases.

While acute occurrences are spectacular from the bystander's viewpoint few such demonstrations are ever observed.

MAY BE THE SOAP.

H. W. writes: After bathing, I break out with an eruption that looks like hives. This is worse after a prolonged hot bath, and is more noticeable in winter than in summer. If I do not irritate the skin the eruption disappears in about twenty minutes. What is this and how can I avoid it?

REPLY.

You evidently are sensitive to some substance associated with your bath, such as the particular brand of soap, chemicals in the water, or the bleach used on the towels by the laundry. If the water is at fault, a handful or two of baking soda or some water softener will remove the irritant. You might try a different make of soap. A good castile is preferred. This condition is sometimes called bath itch and is not difficult to relieve.

NERVOUS BREAKDOWN.

R. H. writes: Do individuals who suffer from a nervous breakdown ever recover completely?

REPLY.

Yes. Nervous breakdowns are usually the result of worry, overwork, fatigue, etc. Care must be taken so that these factors may not cause a recurrence. We have a list of books on mental hygiene. Reading and studying these volumes should help you to regain poise. Send a stamped addressed envelope for this leaflet.

VITAMINS ESSENTIAL.

R. D. writes: My 17 month old son, weighing 27 pounds, is sluggish physically. Is his diet at fault?

REPLY.

Does his diet contain milk, cooked eggs, meat, broths, cereals, vegetables, toast, and orange juice? Vitamins are essential, for example, cod liver oil. Food deficiency may account for his behavior, although there are other possible causes. He may be one of those who will walk late. A careful check by a child specialist is advised.

NOT NECESSARILY.

S. L. C. writes: I am 65 years old and do outside work. For many years I have taken a cold shower every morning—winter and summer—and have always felt that it did me good. Is there any danger in continuing this practice at my age?

REPLY.

If your general physical condition is good and there are no bad after effects, keep it up. Ordinarily it is not advisable for elderly persons to indulge unless they are trained to it.

AS A RULE, NO.

F. P. writes: A friend started to wear glasses a few months ago for nearsightedness. At the time of the fitting he was told that if he wore them faithfully he would be able to discard them later. Do you think this possible?

REPLY.

If the condition is corrected by lenses the young man should continue to use them. As a rule they cannot be laid aside.

RESOLUTION WEEK

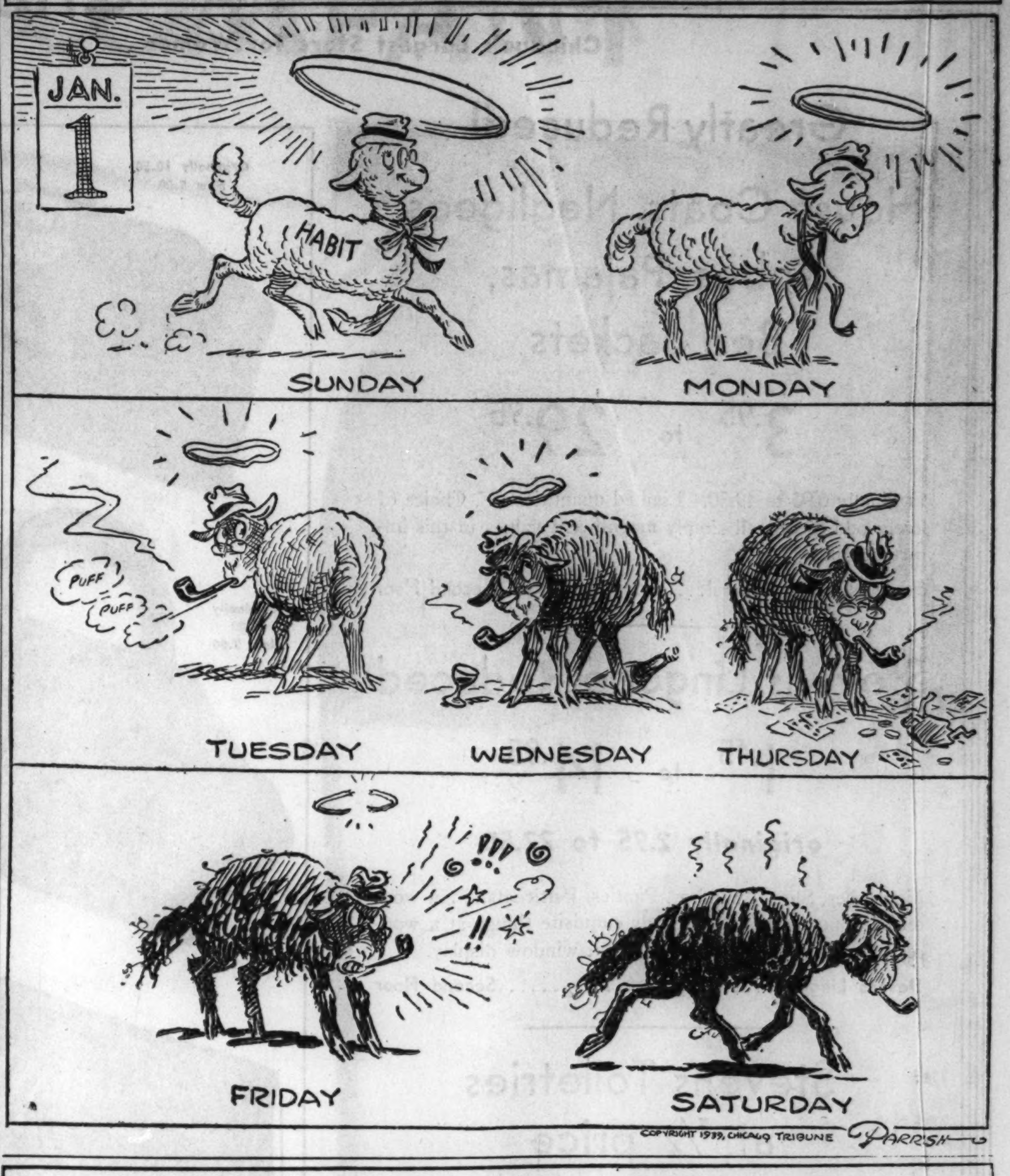

VOICE OF THE PEOPLE

Writers should confine themselves to 200 or 300 words. Give full names and addresses. No manuscripts can be returned. Address Voice of the People, The Tribune.

BRENDA'S $50,000 PARTY.

Chicago, Dec. 30.—I knew it! I said to my wife the moment I read about Brenda's $50,000 party, "Now you will see the letters pouring into the newspapers condemning Miss Frazier for giving that party when there are 10,000,000 unemployed." And, sure enough, C. H. N. starts the ball rolling.

May I ask C. H. N. what the government always advises when business is bad and there is, therefore, unemployment? Is not the advice always to spend? Is not the slogan always, "Buy an automobile and give work to a hundred men?" Or something like that?

What does C. H. N. suppose Miss Frazier did with her $50,000? Swallow it or burn it? No. She spent it. She spent it on hotel accommodations, on food, wine, cigarets, cigars. On orchestras. On dresses, on flowers, on jewelry. Hundreds of dollars must have been spent by her lady guests at hairdressing establishments. Hundreds must have been spent on taxicab fares. Many of the guests probably bought new dresses just for that party. In other words, Miss Frazier was giving employment to hundreds of people. If she had spent on that party $500,000 she would have given ten times more employment.

Yes. Miss Frazier's party made a lot of people dependent on those sorts of things very happy. If she had divided the money among the 10,000,000 unemployed they would have got just half a cent apiece! Or did C. H. N. want it all?
E. D. C. Herne.

HOORAY FOR BRENDA.

Chicago, Dec. 30.—I say, "Hooray for Brenda!" I would say the same thing if she bought a yacht, diamonds, or a million pounds of spinach. I wish there were a thousand Brendas each pushing 50 grand into the channels of trade.

Brenda's 50 grand has by this time been split into many smaller amounts and these are now being split again, and by this time no doubt a man is being put to work here and there as a result of Brenda's party.

So long as wealth does not corrupt our people there is no crime in it if the money is spent generously or used to promote industry. The only crime is to hoard it or spend it in a foreign country.
C. H. H.

MORE OF THE SAME.

Chicago, Dec. 30.—It's too bad, isn't it, that some one has enough money left [aside from the tax eaters] to throw this kind of shindig? From my point of view we should have more of them put on by those who have money in order to spread it around to the dressmakers, jewelers, hostelries, florists, caterers, taxi operators, etc., because we don't seem able to pass the money around any more.

The real money that spells prosperity for all of us has gone to cover or to tax exempt government bonds for the very good reason that some other visionaries feel the same way as does your correspondent, C. H. N., about our capitalistic system that has provided us more luxuries per capita than any of the new fangled theoretical ideas now in use; yes, and I refer particularly to the communes in Russia, where the said capitalistic system is said to be no more.
W. A. R.

STILL MORE.

Chicago, Ill., Dec. 30.—The present tendency toward class hatred in this country is intensified by the half baked thinking and reasoning of people like C. H. N. I work for a living and am only too glad that there is a capitalistic system which provides a living for me and mine. And if some one with more brains and experience and energy gets more money than I do out of it—hurrah for him. I take off my hat to Miss Frazier's father who had the foresight and acumen to make it possible for her to spend $50,000 not only on pleasure for herself and friends but to give work and a profit to a horde of merchants and working people.

The envy and resentment expressed by C. H. N. could be turned into channels of useful thinking and working so that he, too, might have his chance to accumulate $50,000 to spend as he likes in a free country. Otherwise, with more effort to pull down our capitalistic system, he may find himself grateful to a kind government which doles out black bread and cabbage soup and liquidation and concentration camps, as is done in Europe today.
M. M. G.

FROM A WHOLESALE GROCER.

Litchfield, Ill., Dec. 27.—I notice in The Chicago Sunday Tribune of Dec. 25 an article written by Arthur Sears Henning entitled, "Work of Huge Lobby Is Bared by Drug Fraud." I notice a paragraph in the article which states that as a result of the legislation already enacted prices paid by consumers have been increased and retailers enabled to make 50 per cent profit on trade marked and other proprietary articles.

I know very little about the prices in the drug business, but inasmuch as this article associates the National Association of Retail Grocers with the druggists it leaves the impression with the consuming public that trade marked grocery items pay 50 per cent profit to the retailer as a result of the legislation.

I have been in the wholesale grocery business for twenty-seven years, and for the last ten years have been president of the Illinois Wholesale Grocers' association and feel that I know a little something about both wholesale and retail prices. I should like for the gentleman who wrote the article to name me one single item in the grocery field where the minimum price under this legislation has been set at such a figure that would enable the retailer to make 50 per cent profit. If I remember correctly, the state of Illinois was the second state to pass a fair trade act, and so far as I know, so far, there have been only about four or five items put under fair trade in Illinois and these are very negligible items so far as the grocery business is concerned.

It is very evident that the gentleman who wrote this article knows very little about the grocery business, and when he makes statements such as this he is injuring a business that renders one of the greatest services to mankind and a business that receives less compensation for the amount of service rendered than any other business that I know of.

I have been a reader of The Tribune for many years and I can't believe that that paper deliberately wants to be unfair to any line of business endeavor.

I will be very much interested to have your comments. Harry C. Grin,
President Illinois Wholesale Grocers' Ass'n.

P. S.: The statement I made that there have been only about four or five items put under fair trade in Illinois refers to grocery items.
H. C. G.

SAMARITANS.

River Forest, Ill., Dec. 26.—In behalf of my wife and myself I take this means of thanking the six gentlemen who stopped on the Diamond Lake road Monday night to help me right my car after it had skidded across the road into a mud bank.
John G. Shilvock.

Test Your Facts

Below each of the following questions are listed three answers. Make your choice, turn to page 44 in the Want Ad section for the correct answers, and mark your score:

1. What is known as the Fourth Estate?
[a] The radio. [b] The screen. [c] The press.
2. What was the official title of Pontius Pilate?
[a] Emperor. [b] Procurator. [c] Mayor.
3. How many political divisions are there in continental South America?
[a] Thirteen. [b] Seven. [c] Eleven.
4. Of what is the material, organdy, made?
[a] Silk. [b] Wool. [c] Cotton.

FRIEND OF THE PEOPLE

Letters to this department must be signed with names and addresses of writers

BUSINESS DEBTS.

Chicago, Dec. 27.—[Legal Friend of the People.]—On May 23, 1931, my husband signed a note for another party at the bank. Since then the bank closed and the receiver demands payment on the note [1] from me. I explained that my property is all mortgaged, even a junior mortgage on it that I could not pay. He turned this note over to lawyers and they threaten that they will put a lien on my property.

2. Is it true that if the note is not recorded [which was not done] that after seven years they cannot collect it?

3. What would you advise? The note is for $141.50 and interest. P. R.

1. In general, a wife is not liable for her husband's business debts. You do not make clear why they are proceeding against you rather than against him.

2. We assume that what you had in mind was the taking of judgment rather than the recording of the note. The limitation period on a note in absence of judgment is ten years from the maturity date.

3. You state no facts indicating that you are in any way liable. Hence all that we can advise is that you should refuse to pay.

TRIBUNE LAW DEPARTMENT.

POWER OF ATTORNEY.

Chicago, Dec. 27.—[Legal Friend of the People.]—Will you please inform me [1] if an irrevocable power of attorney is legal and if so [2] would it be nullified or voided if the person who signed said power of attorney later became incompetent or insane? L. F.

1. The rule is often stated that a power of attorney coupled with an interest is irrevocable. An example is a power of attorney given as security, as in the case of the power of confessing judgment in a judgment note. Except for such cases, a power of attorney is revoked by death or other circumstances of similar standing.

2. This would be possible. If you wish to make arrangements for a person whose insanity is anticipated, we would advise you to employ an attorney.

TRIBUNE LAW DEPARTMENT.

RIGHT TO PROPERTY.

Chicago, Dec. 27.—[Legal Friend of the People.]—My husband's mother died two years ago. He was the sole heir. We were living with her at the time of her death. The property is clear. I have two children. In the event of my husband's death [1] would we have any difficulty in keeping the property? 2. My husband does not have title to the property. 3. We were told that after seven years it would automatically be his. C. M.

1. No, but probate proceedings would be necessary to produce a title that you could readily sell.

2. This seems inconsistent with your previous statement that he is the sole heir of the previous owner. We assume that you mean that the title does not show in him of record.

3. After seven years a purchaser could ignore the claims of possible creditors of the deceased person, but they might still insist on probate to establish the facts as to heirship. On the other hand, if the value is small, you might find a purchaser who would be willing to waive both points.

TRIBUNE LAW DEPARTMENT.

QUEER PARTNERS

[South Wales Echo and Express, Cardiff.]

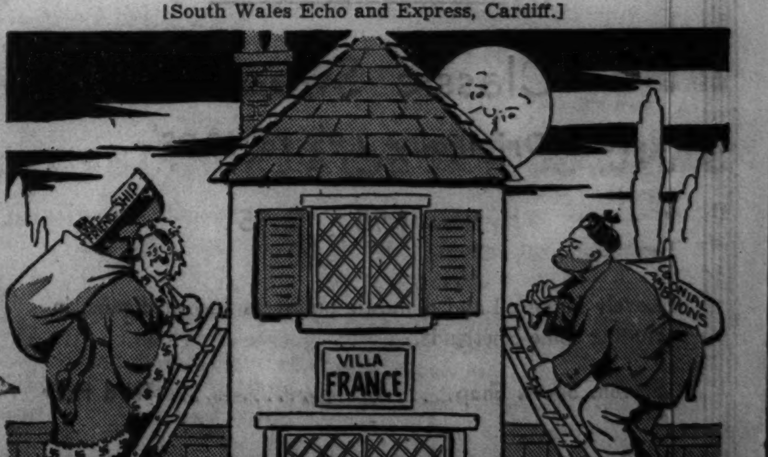

MARSHALL FIELD & COMPANY

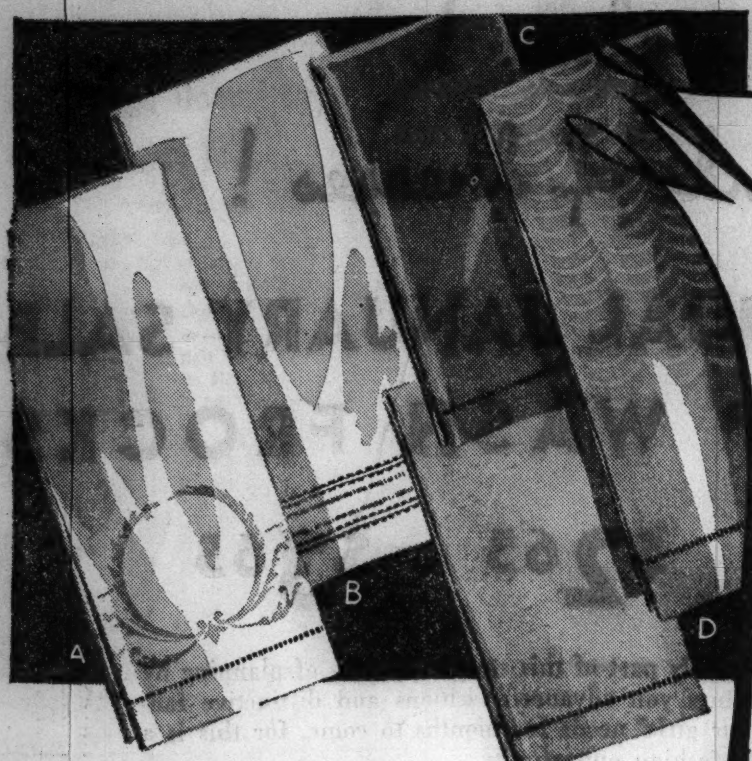

FIELD'S JANUARY SALE OF LINENS

TREMENDOUS SELECTIONS, EXTENSIVE PRICE RANGES:

Table damasks • Bath, huck, kitchen towels • Bath mats

Sheets and cases • Bedspreads, blankets and comforters

AT SUBSTANTIAL SAVINGS!

For the 57th successive year this great annual sale brings homemakers the best values obtainable in housekeeping linens of every kind! Months of preparation . . . years of experience . . . enable us to give you selections of patterns and price ranges that are unexcelled in the country. *Every item in household linens is specially priced during January.* This page gives you only a brief glimpse of the many exceptional values.

Second Floor, North, State **Also Evanston, Oak Park**

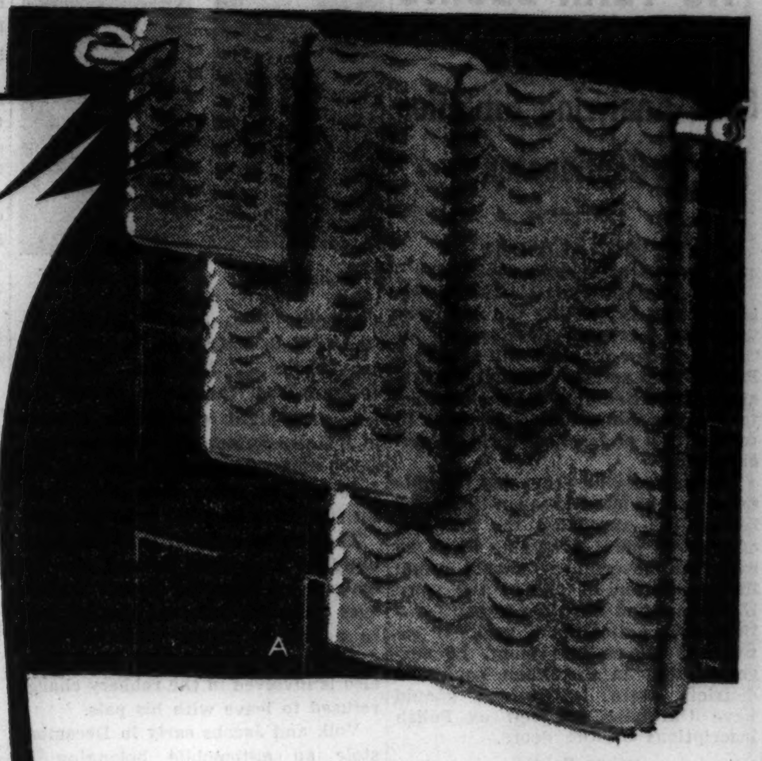

HUCK TOWELS

More than 85 patterns, $3.25 to $19.20 dozen!

A. 18x32, dozen $10.20

Very fine Irish linen huck, bleached snowy white, with a very attractive damask border.

B. 18x32, dozen $4.20

Inexpensive white linen hucks for general utility which will stand much wear and hard laundering. They come with hemmed ends and woven borders in red, blue, green, lavender or gold; also all white.

C. 18x32, dozen $10.80 15x22, dozen $7.20

Beautiful linen huck *in 18 colors,* including dark colors and lovely soft pastels.

D. SWAG. Ensembles with *Swag* towel illustrated across page. Beige, blue, peach, gold, green, turquoise or white. Fine linen huck.

Colors: 18 x 32, **$19.20** *dozen 15 x 24,* **$12** *dozen*
White: 18 x 32, **$15** *dozen 15 x 24,* **$10.20** *dozen*

BATH TOWELS

More than 75 patterns, $3.75 to $27 dozen!

You've only to start delving into our tremendously exciting collection to realize that the colors and designs in these cotton terry towels are the loveliest you've ever seen.

A. SWAG—The season's outstanding favorite in texture towels, from our own Fieldcrest mills. The quality and value are so outstanding at these prices that we can scarcely fill the demand. All white, blue, green, gold, peach, turquoise, beige or dusty rose.

		White	*Colored*
Bath towels	*25 x 50,*	**$10.80** *dozen*	**$14.50** *dozen*
Guest towels	*16 x 32,*	**$ 5.40** *dozen*	**$ 7.00** *dozen*
Wash cloths	*15 x 15,*	**$ 2.85** *dozen*	**$ 3.00** *dozen*
Terry mat	*22 x 34,*	**$ 1.65**	**$ 1.95**

THE WEDDING BUREAU invites brides-to-be and their mothers to let our experts lend a helping hand in creating beautiful and suitable trousseaus. The January Sale is an ideal time to look into this important matter! Also, our Gift Register is a great help to relatives and friends. *Second Floor, North, State.*

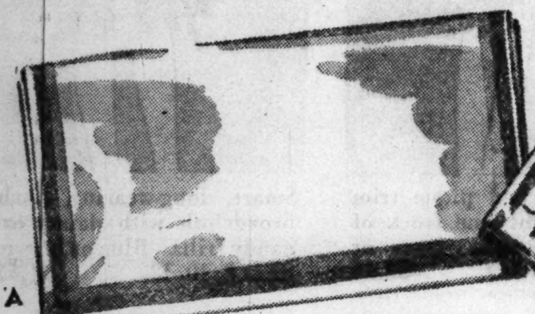

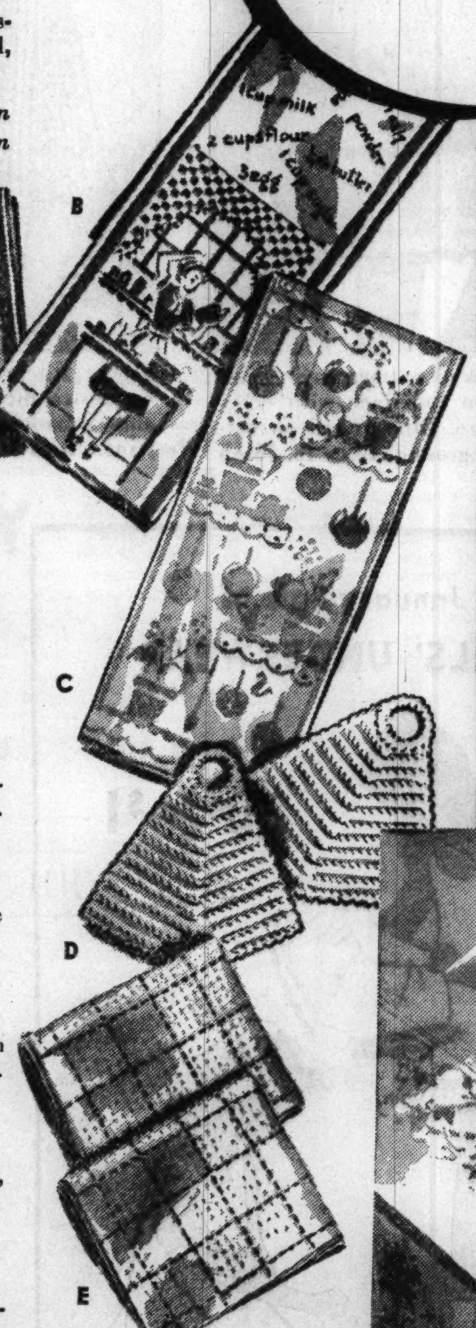

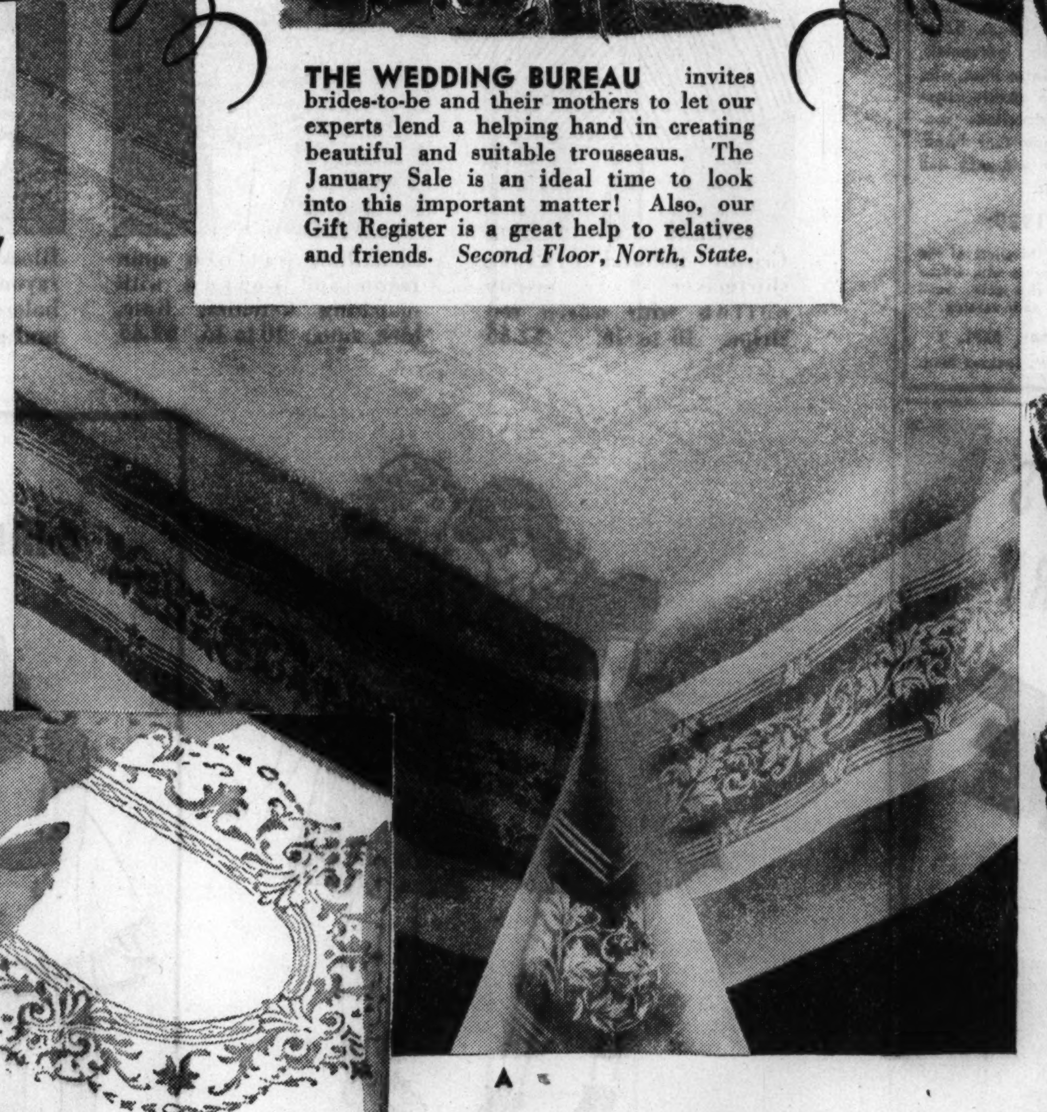

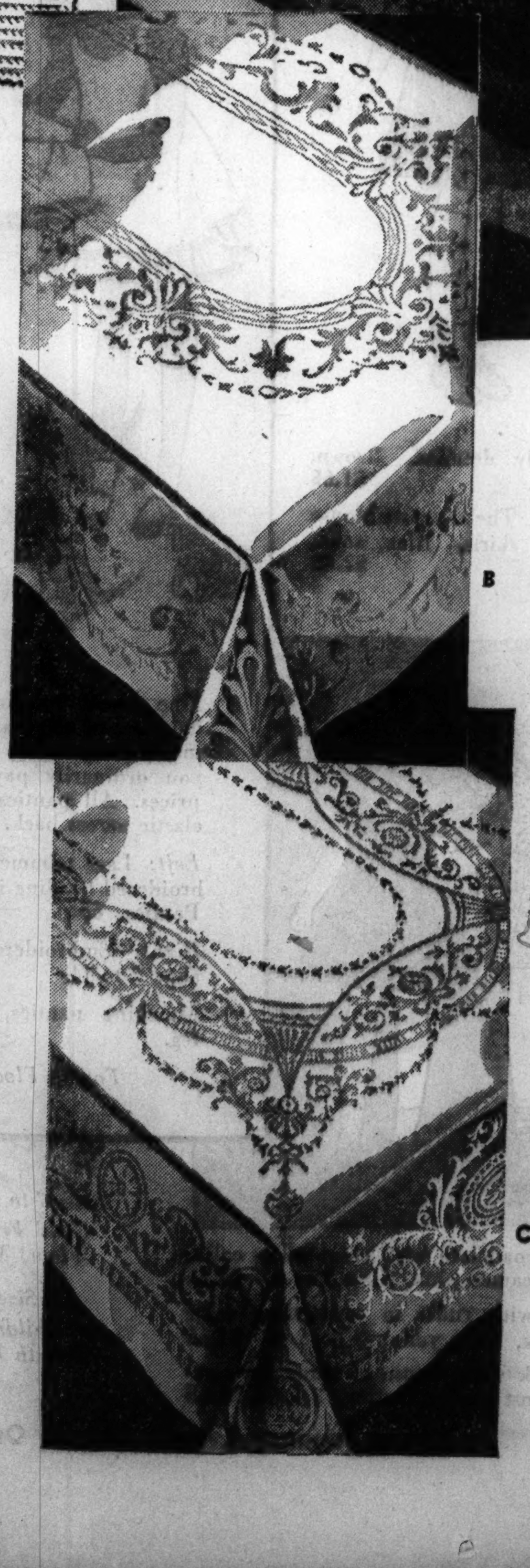

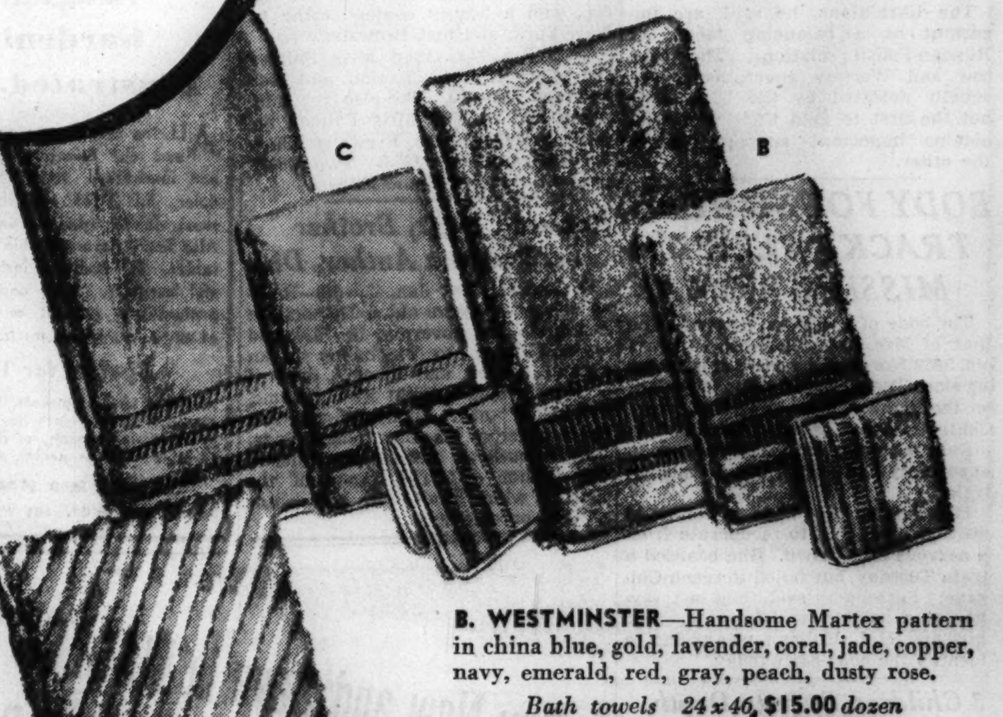

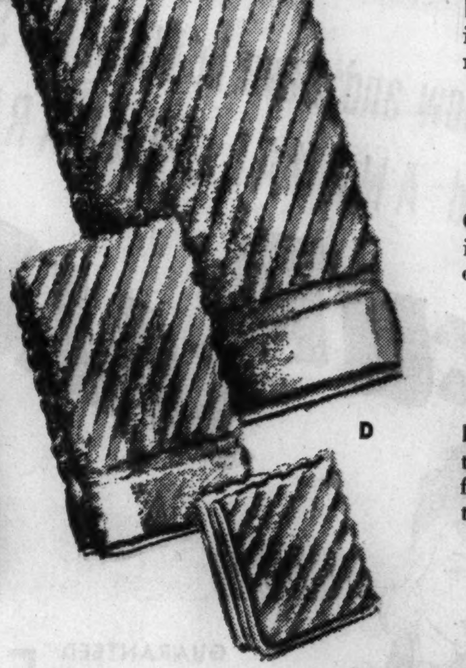

KITCHEN CRASHES

More than 50 patterns, from $2.95 to $7.50 dozen!

A. STEVENS, 17x33, dozen $3.50

Famous towels woven in this country from imported flax. Ivory with red, blue, green or gold.

B. RECIPES, 17x30, each 35c

Cream linen printed in red, blue, green, wine or gold. A clever idea for gifts.

C. PANTRY SHELF, 17x30, each 35c

A lively domestic print . . . imported ivory linen with pattern in red, blue, green, gold or wine.

D. POT HOLDERS, 3 for 55c

Will save lots of burned fingers! Ivory cotton, hand crocheted, with colored borders.

E. DISH CLOTHS, 15x17, dozen $1

Lockweave mesh, famous for durability. Natural cotton; red, green, blue, black, gold checks.

B. WESTMINSTER—Handsome Martex pattern in china blue, gold, lavender, coral, jade, copper, navy, emerald, red, gray, peach, dusty rose.

Bath towels	*24 x 46,*	**$15.00** *dozen*
Guest towels	*16 x 30,*	**$ 7.80** *dozen*
Wash cloths	*12 x 14,*	**$ 2.85** *dozen*
Bath mat	*22 x 36,*	**$ 2.65**

C. TUCSON—Excellent quality Cannon towel in blue, green, butter yellow, coral, beige or dusty rose, all with harmonizing borders.

Bath towels	*24 x 48,*	**$10.80** *dozen*
Guest towels	*16 x 27,*	**$ 4.20** *dozen*
Wash cloths	*12 x 12,*	**$ 2.25** *dozen*
Bath mat	*22 x 34,*	**$ 1.75**

D. DIAGONAL—Splendid quality in a texture towel in a large color range: silver, dusty rose, forest green, tawny gold, amethyst, jade green, turquoise blue, daffodil, peach, beige, white.

Bath towels	*29 x 50,*	**$19.20** *dozen*
Guest towels	*15 x 26,*	**$ 7.20** *dozen*
Wash cloths	*14 x 14,*	**$ 3.60** *dozen*
Bath mat	*22 x 36,*	**$ 2.50**

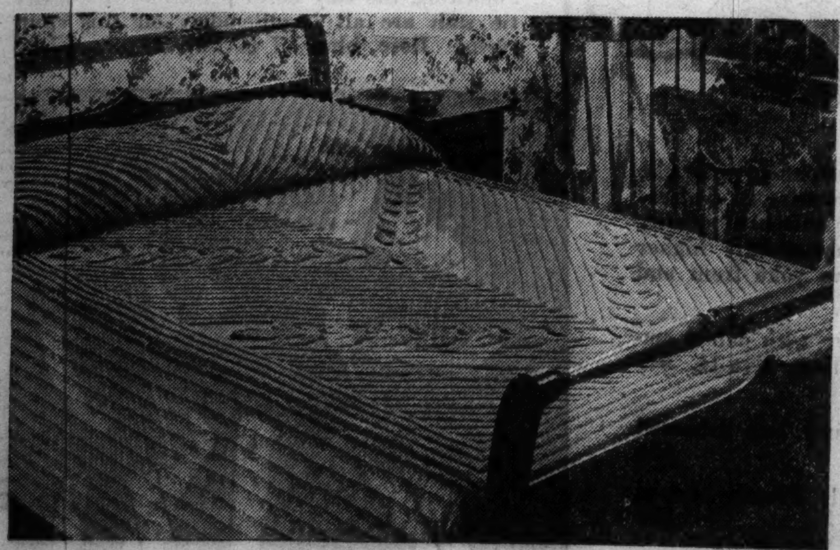

WHITE LINEN DAMASK

More than 60 patterns priced from $3.50 to $79!

Marshall Field's linen section always has been noted for its peerless selection of Irish damask patterns. You'll find not only the newest, smartest designs, but old favorites as popular now as they were a generation ago—all specially priced during January.

A. FOLIAGE SCROLL B. CHIPPENDALE

Two of our beautiful patterns in Irish linen damask which are leading favorites with our customers year after year. Smooth, firm weave, clear bleach and glossy texture. Cloths and napkins are hemmed by hand.

Cloth	*72 x 90,*	**$7.50**
Cloth	*72 x 108,*	**$9**
Cloth	*72 x 126,*	**$10.50**
Napkins	*22 x 22,*	**$8.75** *dozen*

C. ADAM

One of four patterns in a lovely quality of Irish linen damask traditional for its great beauty and long service. Cloths and napkins hemmed by hand; good range of sizes.

Cloth	*72 x 90,*	**$11.50**
Cloth	*72 x 108,*	**$13.75**
Cloth	*72 x 126,*	**$16.25**
Cloth	*72 x 144,*	**$18.50**
Napkins	*22 x 22,*	**$12.25** *dozen*
Napkins	*24 x 24,*	**$14.75** *dozen*

JANUARY SPECIALS IN BEDDING

Blankets, bedspreads and comforters in many of our most popular qualities and price ranges are featured at substantial savings this month. Coming at the time when warm bedding is especially important, this event gives you a marvelous opportunity to stock up your bedding closet with genuine advantage to your budget.

TWO-TONE CHENILLE

Full or twin **$4.95**

Typical of the exceptional values is this beautiful bedspread of dyed cotton sheeting, tufted in two tones of cotton chenille. The yarns in the chevron leaf design have an attractive lustrous sheen. Rosedust, blue, gold, green, cedar, peach or beige.

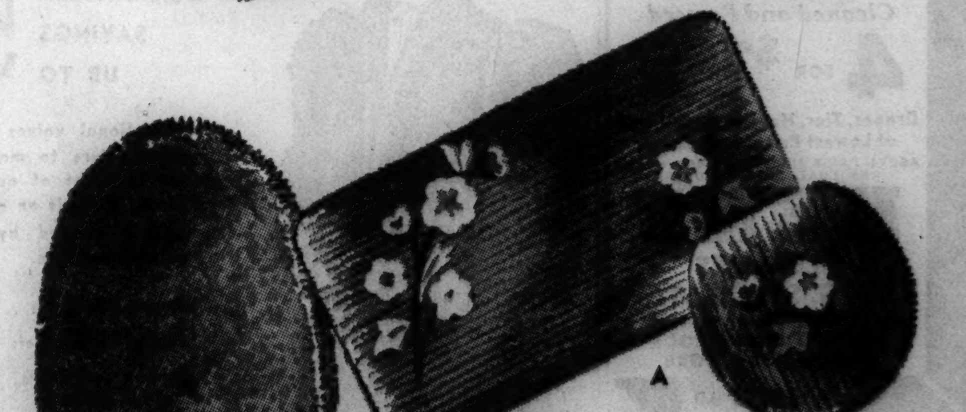

BATH MATS

More than 75 patterns from $1.15 to $17.50 each!

Tufted cotton or rayon sets in heavenly shades to match or harmonize with your favorite bath towels, all at special prices for the January Sale.

A. SPRINGTIME—A new floral pattern which harmonizes with many types of bath towels. Tufted cotton in peach, blue, green, oxford gray, dusty rose; contrasting flower.

Bath mat 18x30, **$1.15** *Floor mat 20x36,* **$3**
Lid cover, **95c**

B. ZEPHYR—This stunning new tufted cotton mat gives a smart textured effect with an extra-deep pile. Old gold, dubonnet, silver, sand, plum, jade, dusty rose, emerald green, peach, red and ivory.

Round tub mat, 22 inch,	**$3**
Oval mat, 20 x 36,	**$6.50**
Oval mat, 24 x 48,	**$10**
Lid cover,	**$2.15**

UKRAINIANS GIVE POLAND JITTERS AS YEAR BEGINS

Book Analyzing Situation Is Confiscated.

BY DONALD DAY.
[Chicago Tribune Press Service.]

RIGA, Latvia, Jan. 1.—The Polish government is meeting the new year with the fear that development of the Ukrainian problem will threaten Poland with serious internal disturbances. The attempt of a Polish author to analyze the situation resulted in confiscation of his book by the government.

The author who requested that his name not be used because he feared persecution, suggested the adoption of a seven point program. First, he said, the government should annul its prohibition of use of the word Ukrainian and should recognize the Ukrainian nation as a national entity. As the second point, he suggested that in Ukrainian populated districts state institutions should have Ukrainian as well as Polish inscriptions on the doors.

Other Points.

He listed the other points as follows:

Third, in such districts with mixed populations the use of the Ukrainian language by government institutions should be permitted.

Fourth, discontinue the ban on Ukrainians to display their national colors and to sing Ukrainian songs.

Fifth, permit the Ukrainians to honor their war dead with services and parades.

Sixth, remove all derogatory mention of Ukrainians from Polish school books.

Seventh, grant all Ukrainians who show a willingness to collaborate with Polish state institutions the same citizenship rights now possessed by the Poles.

Should Reverse Policy.

The author also suggested that the Polish government completely reverse its present policy of attempting to assimilate the Ukrainians and endeavor to win their friendship and support.

The Ukrainians, he said, are important as a balancing factor in Russian-Polish relations. The Moscow and Warsaw governments are equally detested by the Ukrainians but the first to gain their sympathy obtains important support against the other.

BODY FOUND NEAR TRACKS CLEW TO MISSING WOMAN

The body of a woman believed to be that of Mrs. Rena Hulman, 30 years old, 5852 North Kilbourn avenue, missing since Tuesday, was found last night on the right of way of the Michigan Central railroad near Dowagiac, Mich.

Railroad detectives said the woman apparently had leaped from a moving train.

Mrs. Hulman had been in Detroit to visit relatives and to recuperate from a nervous breakdown. She boarded a train Tuesday, but failed to reach Chicago. Passengers said they last saw her at a point near Dowagiac. Her husband, H. L. Hulman, was trying to identify the body early today.

3 Children Burn to Death as Fire Destroys Home

Spencer, Wis., Jan. 1.—(AP)—The three children of Mr. and Mrs. Russell Benson, farmers, perished tonight in fire which destroyed the family's two story brick veneer home. The victims were Patricia, 5 years old; James, 4, and Janice, 2½.

ROBBED OF WATCH AND CAR.

Two bandits held up Joseph Migdall, 1101 South Sacramento boulevard, in his car at Chicago avenue and Tower court last night, and robbed him of $1, a watch and his automobile.

—AT ALL KENT STORES—

FREE! FREE!

FELT HAT OR 6 TIES CLEANED AND RESHAPED FREE IF BROUGHT IN WITH 4 GARMENT CLEANING ORDER

COATS—SUITS DRESSES

Cleaned and Pressed

4 FOR $1 Cash & Carry Plus Ins.

Drapes, Ties, Hats, Rugs Cleaned at Lowest Prices in Chicago

ABOVE PRICE INCLUDES ABSOLUTELY ANY COAT, SUIT OR DRESS

KENT CLEANERS

39 S. STATE ST.

COR. MONROE, ROOM 1208

CONSULT PHONE BOOK FOR NEAREST STORE

SAVE THIS AD

Courtesy

to all—pedestrians, motorists and patrons —is required of every man who drives a

CHECKER CAB

MONroe 3700

Jail Breakers Caught

Robert Volk. Robert Jacobs.

Monroe, Wis., Jan. 1—[Special.]—Robert Volk of Clinton, Ia., and Robert Jacobs of Morrison, Ill., who escaped from the Green county jail here last night and fled to Clinton in a stolen automobile were captured there today. Volk is 22 years old and Jacobs is 17. They were being held for trial here on a $12 holdup charge.

The youths escaped from jail after blinding Miss Lena Syvrud, the jail matron by throwing pepper in her eyes when she unlocked the jail door to permit a visitor to leave. Earl Aseneau, 22, of Fairhaven, Mass., who also is involved in the robbery charge refused to leave with his pals.

Volk and Jacobs early in December stole an automobile belonging to Volk's stepfather, picked up Arseneau, an Oregon hitchhiker. After the Monroe robbery they fled to Chicago where they were arrested for speeding by a park policeman. They were returned here after confessing.

E. V. BREWSTER DIES; EX-MATE OF CORLISS PALMER

New York, Jan. 1.—(AP)—Eugene Valentine Brewster, 67 years old, pioneer in the motion picture magazine field that netted him a fortune, died today of heart disease. In recent years he sought to rebuild his lost riches by writing.

He was married four times, first to Emilie C. Churbuck of Brooklyn. After their divorce, he married Eleanor V. V. Cator in 1916. In 1921, when the Brewster motion picture magazines was a prosperous concern, Corliss Palmer, a sales girl in Macon, Ga., won a beauty contest, came to New York, and met Brewster.

Mrs. Brewster sued Miss Palmer for alienation of affection and was awarded $200,000. She also got a divorce and in 1926 Miss Palmer became the third Mrs. Brewster. They were divorced in 1933. Two years later he married Liane Hill.

Rosewell Page, Brother of Virginia Author, Dies

Richmond, Va., Jan. 1.—(AP)—Rosewell Page, 80 years old, a Democratic candidate for governor in 1929 and widely known to Virginians as an author, lawyer, and scholar, died of a heart attack tonight at his home, "Oakland," near Richmond. He was the brother of Thomas Nelson Page, famed southern author, and himself the author of "The Iliads of the South," which dealt with the course of the confederacy.

GOAL IN CHINA IS STILL FAR AWAY, JAPANESE ADMIT

SHANGHAI, Jan. 1.—(AP)—Admiral Koshiro Omikawa, commander of Japan's China fleet, said in a New Year message today that the Japanese still have a long way to go before reaching the "goal" of their "sacred campaign" in China.

He noted Japanese military successes in China, however, attributing them to the "August virtues of the Japanese emperor" and to bravery of the men at the front. The commander of the Japanese army in Central China, Gen. Shunroku Hata, said in his New Year message that further resistance by Chinese forces would be futile.

"As the rising sun melts thinly frozen ice," he said, "so the Japanese army is overcoming Chinese troops."

He said that although it was the Japanese purpose to eradicate anti-Japanese movements, it was "Japan's traditional policy to treat the Chinese people with benevolence and dignity."

4 High School Boys Die in Fire After Bus Crash

Roanoke, Ala., Jan. 1.—(AP)—Four Roanoke high school youths were burned to death near here last night when the school bus in which they were riding caught fire after it collided with an automobile. The victims were Millard Benefield, 18 years old; Junior Swann, 16; James Caldwell, 16, and Britt Caldwell, 14.

Just Out!

Vaughan's Gardening Illustrated, 1939

ALL the new flowers and vegetables, and old favorites, are described and illustrated. Its 124 pages, 52 in color, list 2,165 annuals, perennials, roses, dahlias, gladioli, water lilies, etc. Also finely flavored table quality vegetables. Full cultural instructions, special bargains. Your copy sent FREE, postpaid, on request, or you may call at any of our stores for it.

Special for 1939:

Marigold Mrs. Lippincott, loveliest of the carnation type, 2½-inch flowers with frilled petals, flaring broadly, of rich gold. Send 10 cents for large packet, with catalog.

VAUGHAN'S SEED STORE, DEPT. T

10 W. Randolph St. 601 W. Jackson Blvd.

Buy Now and Save in WALZER'S 43rd ANNUAL JANUARY

FUR SALE

GUARANTEED SAVINGS UP TO 50%

Sensational values in Walzer quality furs to mark this as the greatest of our January Sales. Here is an opportunity seldom offered by this old established firm.

Persian Paw Coats	$195.00
Persian Lamb Coats	$295.00
Hudson Seal Coats (Dyed Muskrat)	$145.00
Northern Seal Coats (Dyed Coney)	$ 65.00
Mink Dyed Muskrat	$125.00
Grey Persian Coats	$235.00
Sheared Beaver Coats	$350.00
Jap Mink Coats	$295.00
Mink Coats	$950.00
Silver Fox Scarfs	$ 47.50
Extra Large Sables	$ 65.00
Skunk Chubbies	$ 59.50

For those who come in early. Many one of a kind coats—Values up to $275.00 at $ 50.00

H Walzer & Co

174 N. MICHIGAN

FINE FURS SINCE 1896

MARSHALL FIELD & COMPANY

Wonderful values! Thousands of dresses!

Swing skirt, wide self belt. Cactus print on blue, aqua, rose; spun rayon. 10 to 16. $3.65

FIELD'S ANNUAL JANUARY SALE OF GIRLS' WASH FROCKS

$1.65 $2.65 $3.65

Remarkable value is only part of this story! Months of planning by foremost makers brings you advanced fashions and distinctive fabrics. Anticipate your girls' needs for months to come, for this is a truly rare value-and-fashion opportunity.

FIELD'S SYSTEM OF SIZING ELIMINATES GUESSWORK!

Every dress in this selling bears the simplified marking recently introduced in America by Field's. Every dress is marked *in inches* with waist, length and chest measurements. Styles to suit every girlish figure type: average, pudgy, tall or fully developed.

Fourth Floor, State

Crisply tailored classic shirtmaker style novelty cotton with woven red stripe. 10 to 16. $2.65

Medallion pattern spun rayon and cotton with matching kerchief. Rose, blue, aqua. 10 to 16. $2.65

Blocked pattern print spun rayon and linen with saucy bolero. Blue or red on natural ground. 10 to 16. $3.65

Finely stitched pique trim on a straight line frock of slub broadcloth. Navy or wine. 8 to 14. $2.65

Smart, long-wearing slub broadcloth with dainty organdy frills. Blue or brown. Sizes 8, 10, 12. $1.65

Pin check cotton, nicely detailed. Brown, green, red, blue. 7 to 12. $1.65

Beguiling peasant dirndl. The separate blouse can be worn with other skirts. Blue, aqua, melon. 7 to 12. $2.65

January Sale of

GIRLS' UNDERWEAR

30c to $1

Fine count muslin fashioned into the daintiest of slips and panties . . . nicely made, fully sized. For this high quality you ordinarily pay substantially higher prices. All panties have yoke front and elastic across back.

Left: Lace trimmed slip with dainty embroidered beading insertion. 2 to 14. $1. Panties, 65c

Right: Embroidered and lace trimmed slip. 2 to 14. 65c

Matching panties, with French shaped leg. 30c

Fourth Floor, North, State

Especially designed for the "pudgy," in-between-size, robust child. Brown or blue. 8½ to 14½. $2.65

Smocking, the tiny floral print and the perky tie sash are all beguilements on this spun rayon. Rose, blue. 7 to 14. $3.65

Handsmocked dress in broadcloth with crisp white collar and cuffs. Light blue or cameo pink. Sizes 2 to 6. $2.65

Rosebud print percale with ruffle in contrasting color and pearl buttons. Pink, blue, yellow. 2 to 6. $1.65

Fleur de Lin cotton frock with blouse of three gay contrasting colors. Blue or rust predominating. 3 to 6. $2.65

Sizes 7 to 14 and 10 to 16 Girls' Frocks—Fourth Floor, Middle, State

Sizes 2 to 6 Children's Wear Fourth Floor, North, State

Tiny tucks trim the front of this broadcloth frock with embossed organdy collar and vest. 2 to 6. $2.65

Tiny white dot on slub broadcloth. Dainty dotted Swiss ruffles. Wine, copenhagen blue. 2 to 6. $1.65

Pleats provide extra fullness in this flattering little straight line percale. Blue and red. 2 to 6. $1.65

These January Events Also in Our Evanston and Oak Park Stores

ARABS AMBUSH BRITISH KNIGHT AND KILL HIS AID

Two Escape Unhurt from Roadside Trap.

JERUSALEM, Jan. 1.—(AP)—Sir Charles Tegart, famed for suppression of terrorism in Bengal and builder of the electrified Tegart wall in Palestine, had a narrow escape in an ambush yesterday in which an aid was killed.

Sir Charles Tegart. [A. P. Wirephoto.]

Accompanied by Col. James Brunskill and Inspector William Fonderson, Sir Charles was traveling by automobile on the road between Nablus and Jerusalem when the car was forced to halt for an obstruction.

A fusillade of shots was directed at the car, instantly killing Fonderson. The others, who fired back, escaped injury and returned to Jerusalem with Fonderson's body.

Tegart came to Jerusalem in December, 1937, to reorganize Palestine's police force. He built the Tegart wall to keep Arab rebels out of Palestine.

The wall, which cost the British more than $500,000, extends to the Syrian frontier.

It consists of scores of miles of triple rows of barbed wire fences, some parts of which are electrified. If the wire is cut in any place, an electric signal is supposed to flash at the nearest British outpost indicating the exact location of the break, and British army units then proceed there.

MARSHALL FIELD & COMPANY

Dorothy Gray's

SPECIAL DRY SKIN MIXTURE

at a special low price

$1

If you're a regular user of this superb cream, you recognize at once the tremendous saving . . . for this is the generous regular size jar. This luscious "night cream" lubricates dry skin and protects against that chapped weatherbeaten look you fear from winter cold and wind.

First Floor, North, State
Also Evanston, Oak Park

MARSHALL FIELD & COMPANY

An important feature of Field's January Sale of Linens!

JANUARY SALE OF SHEETS AND CASES

—at prices far less than you regularly pay for these famous staple qualities

Thousands upon thousands of sheets . . . mountains of snowy pillowcases . . . months of thoughtful planning and judicious buying to assure our customers the best values obtainable in these staple household linens! Our Personal Shopping Service (State 1000) will promptly fill all 'phone and mail orders.

Second Floor, North, State . . . Also Evanston and Oak Park

Brand	Sheet 72x108		Sheet 81x108		Sheet 90x108		Small Pillowcase		Standard Pillowcase	
Muslin	*Plain*	*Hemst*	*Plain*	*Hemst*	*Plain*	*Hemst*	*Plain*	*Hemst*	*Plain*	*Hemst*
Wearwell	.95		1.10		1.20		.24		.25	
Golden Gate	1.15		1.25		1.40		.28		.30	
Percale										
Duracale	1.40		1.55		1.70		.35		.40	
Cavalier	1.40	1.70	1.55	1.85	1.70	2.00	.35	.50	.40	.55
Bates	1.75	2.00	1.90	2.15	2.10	2.40	.50	.60	.55	.65
Cannon Fine	2.25	2.50	2.50	2.75	2.70	3.00	.60	.75	.65	.80
Wamsutta	2.95	3.25	3.35	3.65	3.65	3.95	.75	.90	.80	.95
Colored Percale*		1.90		2.00						.60

All other sizes at comparably low January Sale prices

Quilted mattress pads: Full size, **$2.40** each . . . twin size, **$1.75** each

**Colored percale: peach, green, maize, orchid, pink, blue.*

Use this convenient blank for ordering by mail

Marshall Field & Company, Personal Shopping Service
121 North State Street, Chicago
Please send me the following items:

Quantity	Description of item	Size	Price

Name..
Number and Street..
Town and State..
☐ Charge ☐ Check ☐ Money Order ☐ C. O. D.

To the prices of our merchandise will be added an amount approximately equivalent to 3% on account of Illinois Retailers' Occupation Tax. . . . Shipments made to points outside the State of Illinois are not subject to this additional charge.

MARSHALL FIELD & COMPANY

FUR COATS

Hundreds are sharply reduced for clearance

$495

At $195 Choose from black kidskin, gray kidskin, gray Persian lamb, Hudson seal-dyed muskrat, gray Russian squirrel, black moire caracul, mink head, black Persian lamb paw, black pony, raccoon.

At $295 Your choice of black moire caracul, kolinsky-dyed fitch, black kidskin, gray kidskin, mink paw, Australian opossum, black Persian lamb, Hudson seal-dyed muskrat, skunk, gray Russian squirrel, gray caracul, raccoon, safari brown Alaska seal.

At $395 You can select black moire caracul, krimmer, mink paw, black Persian lamb, Jap mink, China mink, nutria.

$395

At $495 (above) Nutria coat, slim and straight.

At $395 (left) Japanese Mink coat, full and boxy.

At $495 Consider black moire caracul, black Persian lamb, gray Persian lamb, safari brown Alaska seal, nutria, black dyed kolinsky, black fox, cross fox, leopard, mink paw.

$595 to $3695 (Not every fur at every price.) In the range are white Russian ermine, natural and blended mink, Jap mink, silver fox, black moire caracul, black Persian lamb, safari and black Alaska seal, dyed Russian kolinsky.

Fur Salon—Sixth Floor

Extraordinary values for you in

FINE QUALITY YARNS

Sketched left
Brushed Wool, 65c skein
The finest 4-ply wool yarn in our stock, available in many beautiful colors for afghans, sweaters, mittens. Special, 2-oz. skein, 65c.

Not sketched
Velveen Yarn, 70c ball
Fine wool and rayon yarn in a full range of colors. Priced very low for this selling. 2-oz. ball, 70c.

Germantown Wool, 19c ball
Long fibered 4-ply yarn in standard colors. This price is *far* less than regular. One-ounce ball, 19c.

Sketched below, right
Spanish Knitting Worsted, 79c skein
Minerva Spanish knitting wool for socks, sweaters, dresses. Many beautiful plain and heather tones. Special, 4-oz. skein, 79c.

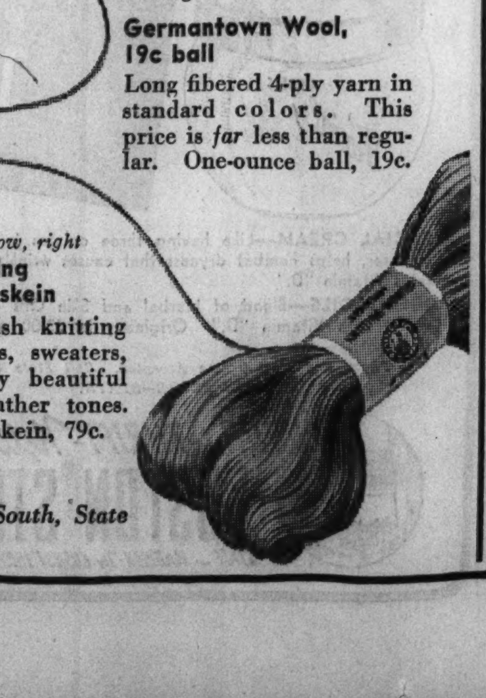

Third Floor, South, State

1

Gowns Slips Pajamas
Specially priced for the

ANNUAL JANUARY SELLING OF LINGERIE

Now's the time to take stock of your lingerie wardrobe, to replace worn garments and those you're tired of with lovely new ones from our January Selling. A wide selection of gowns, slips and pajamas is specially priced for this annual event. So you'll save on all those you select.

Fifth Floor, South, Wabash
Also Evanston and Oak Park

2 3 4

1. Cotton broadcloth pajamas with hand embroidery. French blue or aqua. 32 to 38. $1.65.
2. Dainty pure dye silk satin slip with Val type lace. Tearose, pink or white. Sizes 32 to 40. $2.65.
3. "Snip-it" slip you can snip off to match your dress length. Of Celanese* rayon taffeta in black, navy, blue, green, turquoise, royal, gray, beige, dusty, shocking pink or tearose. 32 to 44 in most colors. $1.65.
*Reg. U. S. Pat. Off.
4. Dainty pure dye silk satin gown with multicolor print. High back and full skirt. Aqua, Royal blue, dove, tearose. 34 to 40. $3.65.

Exceptional values for every figure!

ANNUAL JANUARY SELLING OF FOUNDATIONS

You can start your year with the right foundations . . . and save. You'll find special values in every type of garment in most of our famous makes. *Bien Jolies, Arlettes* and *Chanelles* have been specially priced. Every *Madeleine* all-in-one is specially priced for the month. And every *Noblesse* import in our big collection has been reduced. It's a grand opportunity to stock up. Sketched are four typical values.

Fifth Floor, South, Wabash
Also Evanston and Oak Park

5

5. Lovely sleek acetate rayon satin and darleen fabric fashion this backless all-in-one with lace cup bra of alencon pattern lace. $7.50
6. *Madeleine* all-in-one of beautiful rayon and cotton brocade fabric, imported elastic and lovely alencon lace semi-contour bust. $10.95
7. *Bien Jolie* all-in-one of new "nude" rayon and cotton batiste and rayon and cotton darleen elastic with divided uplift bust of beautiful alencon pattern lace. Talon fastener. $7.50
8. *Arlette Contour* fashioned of contour lastik with rayon and cotton batiste panels for extra control. Alencon pattern cup bra. $10.95

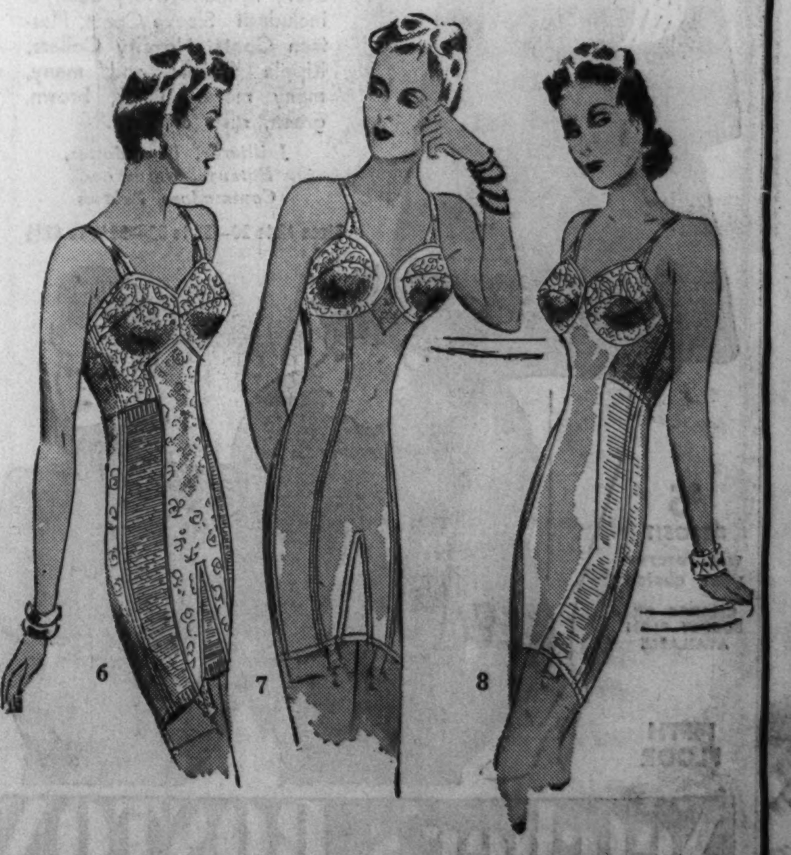

6 7 8

GAG ON REPORTS OF PAN-AMERICAN PARLEY EXPOSED

Peru's Censor a Dictator Over Dispatches.

[Copyright: 1939: By the New York Times.]

ARICA, Chile, Jan. 1.—The eighth Pan American conference which finished its sessions last week in Lima functioned under a dictatorial régime of censorship, intimidation, and spying such as never before seen at any Pan American assembly.

The Peruvian government not only tried to control newspaper correspondents but it censored and spied on the delegates and tried at least on one occasion to force them to follow the line of action that Peru wanted followed.

This intrigue reached its climax on the night that secret service men were found searching the offices of the American delegation. The delegates had gone to a banquet, it was very late and the offices were deserted.

Trap Two Prowlers.

Two members of the American secretarial staf seeking the draft of a document which had to be prepared for the next day surprised two Peruvian detectives while they were searching files and desks in the office of Green Hackworth and Dr. Ben M. Cherrington on the sixth floor of the Hotel Bolivar. After that the members of the American delegation took all their important papers to their living quarters at night.

Throughout the three weeks the conference was in session the censor maintained an office on the second floor of the Hotel Bolivar where most of the delegations were housed. The delivery of important air mail from all American countries was delayed five and six hours while censors examined, checked it, and decided whether or not it appeared to warant opening and reading.

At previous Pan American conferences, notably Montevideo, newspapermen worked under censorship but this is believed to be the first time that a government acting as host to the All-American republics violated diplomatic immunity to examine the delegates' mail.

Shadowed by Chauffeurs.

Many chauffeurs of automobiles assigned to delegates were known to be in the employ of secret police with instructions to keep their ears open for snatches of conversation. There were from two to five detectives at the entry hall of the Hotel Bolivar day and night and the delegates could not come and go without passing in review. Many Latin American delegates openly expressed their resentment at this constant surveillance.

It is probably true as many embarrassed Peruvians have tried to explain, that much of the spying and intrigue that went on during the conference was amateurish and done without direct orders from the government.

TODAY'S RADIO BROADCASTS

[CENTRAL STANDARD TIME.]

ON SHORT WAVES.

LONDON — 5:20 p. m. — "Murder in the Crisis," a play. GSO, 19.7 m., 15.18 meg.; GSD, 25.5 m., 11.75 meg.; GSC, 31.3 m., 9.58 meg.; GSB, 31.5 m., 9.51 meg.; GSL, 49.1 m., 6.11 meg.

BERLIN—6:30 p. m.—Solo Concerts. DJD, 25.4 m., 11.77 meg.

LONDON — 8:35 p. m. — "Storm in a Teacup," play by James Bridie. GSC, 31.3 m., 9.58 meg.; GSB, 31.5 m., 9.51 meg.; GSL, 49.1 m., 6.11 meg.

BERLIN—9:15 p. m.—German Study Club. DJD, 25.4 m., 11.77 meg.

CHICAGO FREQUENCIES.

W-G-N—720	WCBD—1080
WIND—560	WMBI—1080
WMAQ—670	WJJD—1130
WBBM—770	WWAE—1200
WLS—870	WSBC—1210
WENR—870	WGES—1360
WAAF—920	WHFC—1420
WCFL—970	WHIP—1480

[*Indicates MBS program.]

TODAY'S FEATURES

ON W-G-N.

An exclusive play-by-play broadcast of the annual East-West all star football game in San Francisco, will be presented over W-G-N and the coast to coast network of the Mutual Broadcasting system at 3:45 today. Doug Montell, ace west coast sportscaster, will describe the contest, assisted by Dick Hanley, widely known Chicago football authority and former coach, Mel Venter, commentator and master of ceremonies, will broadcast the colorful background of the event.

Dick Hanley.

Should the game be over, Captain Midnight will be presented at 6 p. m. with Terry and the Pirates following at 6:15. If the game runs beyond 6 p. m., announcements will be made as to when these programs may be heard.

Don Pedro and his magic violin, heard each week day at 10:30 a. m. will present two fifteen minute programs of favorite songs and violin selections today. The first will be at 10:30 a. m., and the second at 2:30 p. m.

The Pageant of Melody, directed by Henry Weber and featuring Attilio Baggiore, tenor, Margery Mayer, contralto, Michael Wilkomirski, violinist, and the concert orchestra and mixed octet, will be offered over W-G-N and the Mutual system at 9:30 p. m.

Other features:

11:30 a. m.—Quin Ryan's News Commentary.

1:00 p. m.—Sun Carnival Parade, description of El Paso, Texa's annual festival.

7:30—The Lone Ranger. [MBS]

8:00—The Green Hornet.

On Other Stations.

3 p. m.—WENR—Sugar Bowl game—Texas Christians vs. Carnegie Tech.

4—WMAQ—Rose Bowl Game-Southern California vs. Duke.

6—WBBM—Legion Commander Edward W. Clamage on forecasts for 1939.

7—WMAQ—Al Pearce presents St. Brendan's boys choir.

7—WBBM—Cavalcade of America.

7:30—WMAQ — Richard Crooks, tenor.

7:30—WBBM—Pick and Pat.

7:45 — WIND — Basketball — Northwestern and Southern California.

8—WMAQ—Hour of Charm; Dorothy Thompson.

8—WBBM—Radio Theater with Errol Flynn and Joan Blondell in "The Perfect Specimen."

8:30—WMAQ—Eddy Duchin.

9—WMAQ—Contented hour—Eighth Anniversary program.

9—WBBM—Guy Lombardo's music.

9:30—WBBM—Eddie Cantor presents George Jessel and Walter B. Pitkin.

6:45 A. M.
W-G-N—Good Morning prog.

7:00 A. M.
WMAQ—Suburban hour.
WLS—Morning Devotions.
WBBM—Woodchopper.

7:15 A. M.
W-G-N—The Early Bird.
WLS—Morning Devotions.

7:30 A. M.
W-G-N—The Music Box.
WJJD—Christian Science prog
WBBM—Musical Clock.
WLS—Virginia Boys.

7:45 A. M.
WLS—Joe's Pet Pals.

8:00 A. M.
W-G-N—Your Morning News.
WLS—Pine Ridge Frolics.
WMAQ—Your Neighbors.

8:15 A. M.
W-G-N—Good Morning prog.

8:30 A. M.
WLS—Smile Market.
WMAQ—Whistler and Dog.
WLS—Girl Intern.

8:40 A. M.
WMAQ—Fort Pearson.

8:45 A. M.
WLS—Gospel Singer.
WMAQ—A Step Ahead.
WJJD—March of Health.
WBBM—Tena and Tim.

9:00 A. M.
W-G-N—Morning Melodies.
WCFL—Story of the Month.
WBBM—Kitty Kelly.
WLS—Lulu Belle.
WMAQ—Central City.

9:15 A. M.
*W-G-N—Red River Dave.
WMAQ—John's Other Wife.
WBBM—Myrt and Marge.
WLS—Jane Arden.
WCFL—Josh Higgins.

9:30 A. M.
W-G-N—Get Thin to Music.
WLS—Novelodeons.
WCFL—J. Sears' orch.
WMAQ—Just Plain Bill.
WBBM—Hilltop House.

9:45 A. M.
W-G-N—Musical Mail Box.
WMAQ—Woman in White.
WLS—Houseboat Hannah.
WBBM—Stepmother.

10:00 A. M.
W-G-N—Morning Melodies.
WMAQ—David Harum.
WLS—Mary Marlin.
WBBM—Heart of Julia Blake.
WJJD—V. H. Lindlahr.
WCFL—Variety Program.

10:15 A. M.
*W-G-N—Bachelor's Children.
WMAQ—Lorenzo Jones.
WBBM—Scattergood Baines.
WLS—Vic and Sade.

10:30 A. M.
W-G-N—Don Pedro's Magic Violin.
WBBM—Big Sister.
WJJD—Copeland Smith.
WMAQ—Widder Brown.
WCFL—Vagabonds' Quartet.
WLS—Pepper Young.

10:45 A. M.
W-G-N—Painted Dreams.
WMAQ—Road of Life.
WCFL—Hit Review.
WAAF—Novelties.
WBBM—Aunt Jenny.

11:00 A. M.
W-G-N—Manhattan Mother.
WHIP—C. Copeland Smith.
WMAQ—Carters of Elm St.
WLS—M. Crane and H. Joyce.
WJJD—Missing Persons.
WBBM—Mary M. McBride.

11:15 A. M.
W-G-N—The Swingsters.
WMAQ—The O'Neills.
WBBM—Nancy James.
WAAF—Sport of Kings.
WJJD—Salon Ensemble.

11:30 A. M.
W-G-N—Quin Ryan's News Commentary.
WLS—Enjoying Life.
WMAQ—Farm and Home.
WBBM—Helen Trent.
WGES—Sunshine hour.

11:45 A. M.
W-G-N—The Party Line.
WBBM—Our Gal Sunday.
WAAF—Myrna Dee Sergeant.
WCFL—Willie Winn.

12:00 NOON.
*W-G-N—The Happy Gang.
WBBM—Goldbergs.
WMBI—Midday Gospel.
WAAF—Symphonic hour.
WLS—Dinnerbell program.
WHIP—South Town church.

12:15 P. M.
W-G-N—Jane Anderson, pianist.
WMAQ—Phil Evans.
WBBM—Life Can Be Beautiful.
WHIP—Englewood hour.
WCFL—Noonday concert.

12:30 P. M.
W-G-N—Midday Service: Louis L. Mann, rabbi, Sinai Cong., Chicago.
WBBM—Road to Life.
WLS—Checkerboard time.
WMAQ—Fort Pearson.
WJJD—Noonday service.

12:35 P. M.
WMAQ—Daggy Dan.

12:45 P. M.
WBBM—This Day Is Ours.
WHIP—Gay Caballeros.
WMAQ—Happy Gilmans.
WHFC—Musical varieties.
WCFL—Voice of Experience.
WLS—Bill Newcomb.

1:00 P. M.
W-G-N—Sun Carnival Parade.
WBBM—Man on the Street.
WIND—Italian hour.
WMAQ—Betty and Bob.
WLS—String Trio.

1:15 P. M.
WBBM—Radio Tattler.
WMAQ—Arnold Grimm.
WCFL—Eddie Cavanaugh.
WLS—Dreamers Bay.
WAAF—Anything Can Happen.

1:30 P. M.
W-G-N—Melody Time.
WBBM—Kitty Keene.
WJJD—It Was Yesterday.
WMAQ—Valiant Lady.
WCFL—Happy Turner.

1:45 P. M.
*W-G-N—Ed Fitzgerald & Co.
WMAQ—Church hymns.
WLS—Henry's Exchange.
WCFL—Spotlight program.

2:00 P. M.
*W-G-N—Jane Anderson, pianist.
WBBM—Linda's First Love.
WMAQ—Mary Marlin.
WLS—Pat Buttram.
WAAF—Blue Mood.

2:15 P. M.
W-G-N—Len Salvo, organist.
WMAQ—Ma Perkins.
WBBM—Chicago hour.
WJJD—F. Beck, organist.

2:30 P. M.
W-G-N—Don Pedro's Magic Violin.
WCFL—Concert prog.
WMAQ—Pepper Young.
WLS—Homemaker's Hour.

2:45 P. M.
W-G-N—Len Salvo, organist.
WBBM—Editor's Daughter.
WMAQ—Guiding Light.
WIND—Public Welfare prog.

3:00 P. M.
W-G-N—Grenadiers and piano.
WMAQ—Backstage Wife.
WIND—F. Beck, organist.
WBBM—Pappy Cheshire.
WMBI—Radio Bible school.
WENR—Texas Christian U. vs. Carnegie Tech.

3:15 P. M.
W-G-N—Afternoon Serenade.
WHIP—Flying lessons.
WMAQ—Stella Dallas.

3:30 P. M.
*W-G-N—Wayne and Dick.
WGES—Frank Page, drama.
WMAQ—Vic and Sade.

3:45 P. M.
*W-G-N—East vs. West All-Star Football Game.
WMAQ—Girl Alone.
WENR—Escorts and Betty.

4:00 P. M.
WMAQ—U. of S. Cal. vs. Duke.
WAAF—Matinée Melodies.
WBBM—Manhattan Mother.
WCFL—Danceland.
WENR—Rakov's orchestra.

4:15 P. M.
WBBM—Forecasting 1939.
WENR—Swingtime Serenade.

4:30 P. M.
WJJD—Suppertime Frolic.
WENR—Landt trio.

4:45 P. M.
WBBM—Voice of Romance.
WENR—V. De Leath, songs.

5:00 P. M.
WCFL—Accordiana.
WENR—Don Winslow.
WBBM—Piano Parade.

5:15 P. M.
WENR—B. Johnson, baritone.
WBBM—Howie Wing.

5:30 P. M.
WENR—Rollini's orchestra.

5:45 P. M.
WENR—Hal Totten.
WBBM—Sophie Tucker.
WCFL—Kelly's orchestra.

6:00 P. M.
W-G-N—Captain Midnight.
WENR—Jimmy Valentine.
WIND—German hour.
WBBM—American Legion in 1939.

6:15 P. M.
W-G-N—Terry and the Pirates.
WBBM—Lum and Abner.

6:30 P. M.
W-G-N—Bob Elson's sports review.
WBBM—Parker Family.

6:45 P. M.
*W-G-N—The Inside of Sports.
WCFL—Famous Bands.
WMAQ—Bolognini's orch.

7:00 P. M.
*W-G-N—Studies in Contrast.
WLS—Robinson and His Buckaroos.
WIND—Swing Quartet.
WMAQ—Al Pearce.
WBBM—Cavalcade of America.

7:15 P. M.
WCFL—Evening Serenade.

7:30 P. M.
*W-G-N—Lone Ranger.
WMAQ—Richard Crooks.
WCFL—Favorite Melodies.
WLS—Those We Love.
WBBM—Pick and Pat.

7:45 P. M.
Basketball: Northwestern vs. South. Cal.

8:00 P. M.
W-G-N—The Green Hornet.
WENR—The Budd Show.
WBBM—Radio Theater.
WMAQ—Hour of Charm.

8:30 P. M.
W-G-N—Tomorrow's Tribune.
WMAQ—Duchin's orchestra.
WENR—Westminster choir.

8:37 P. M.
W-G-N—History Repeats Itself.

8:45 P. M.
W-G-N—Yar Concert orch.

9:00 P. M.
W-G-N—Jan Garber's orch.
WENR—True or False?
WMAQ—Contented Hour.
WBBM—G. Lombardo's orch.

9:30 P. M.
*W-G-N—Pageant of Melody.
WCFL—Danceland.
WMAQ—H. Heidt's orch.
WBBM—Eddie Cantor.
WENR—Radio Forum.

9:45 P. M.
WIND—Walkathon.

10:00 P. M.
WBBM—Americans at Work.
WMAQ—Amos 'n' Andy.
WIND—Boxing bouts.

10:15 P. M.
W-G-N—D. Jurgens' orch.
WMAQ—Edwin C. Hill.
WENR—Bolognini's orch.

10:30 P. M.
WHFC—Irish program.
WMAQ—L. Breese's orch.
WCFL—Herr Louie.
WENR—E. Hines' orch.

10:45 P. M.
*W-G-N—K. Beecher's orch.
WBBM—C. Calloway's orch.

11:00 P. M.
W-G-N—Tiny Hills' orch.
WBBM—G. Hall's orchestra.
WENR—Desirable Music.
WMAQ—Howard Woods' orch.

11:30 P. M.
*W-G-N—Jan Garber's orch.
WBBM—D. Barrie's orch.
WCFL—B. Fisher's orch.

MIDNIGHT.
W-G-N—D. Jurgens' orch.
WIND—The Nite Watch.
WBBM—Nocturne.
WENR—S. Field's orchestra.

12:30 A. M.
*W-G-N—José Manzanares' orchestra.
WENR—J. Sudy's orchestra.

1:00 A. M.
W-G-N—Beecher's orchestra.

555 AIRPLANES START TAKEOFFS FOR MANEUVERS

Miami, Fla., Jan. 1.—(AP)—Light airplanes which will arrive here in a mass flight Friday for the all-American air maneuvers began taking off today from various cities in the United States and Canada.

The planes, 555 in all, are to concentrate at the northern border of Florida before coming here to participate in the dedication of the Amelia Earhart memorial. Maj. Al Williams, noted speed pilot, will be in charge of the cruise.

R. V. Waters, chairman of the air maneuvers, said Capt. Eddie Rickenbacker termed the calvacade the greatest flight of private planes in aviation's history.

Twin Sisters Hail New Year by Marking 80th Birthday

Peoria, Ill., Jan. 1—[Special.]—Just before midnight on New Year's eve eighty years ago twin girls were born in the little town of Kappa. Today the twins were joined here by friends and relatives in celebrating their eightieth birthday anniversary. The sisters are Mrs. Juliette Sieberns Ohl and Mrs. Julianna Sieberns Schertz. Both are widows. They are the eldest of a family of 11 children born to Henry and Caroline Sieberns, who came to Illinois from Canada.

Man Who Fasted 52 Days on Lord's Instruction Dies

Stooping Oak, Tenn., Jan. 1.—(AP)—Jackson Whitlow, 46 years old, who fasted for 52 days in 1937 because of "instructions from the Lord," died last night in his little mountain cabin near here. Physicians said they believed death was due to "the long fast and periodic short fasts since then." Recently Whitlow disappeared and a searching party found him in a cave. He was quoted as saying the Lord sent him there, and refused to leave for several days.

ADM. CLUVERIUS RETIRES AFTER 46 YEARS IN NAVY

San Diego, Cal., Jan. 1.—[Special.]—Rear Admiral Wat T. Cluverius, last survivor still in active service who was on the old battleship Maine when it was blown up in Havana harbor, retired today. He had completed forty-six years' service in the navy and reached retirement age—64 years—last Christmas day.

Admiral Cluverius was a midshipman awaiting commission when the Maine was blown up on Feb. 15, 1898. He received his commission and served throughout the Spanish-American war aboard a gunboat.

Admiral Cluverius married the daughter of Admiral W. T. Sampson, his former commander, in 1900. She died in Philadelphia last January. Among many commands Admiral Cluverius has held was the Great Lakes naval training station in Chicago, from September, 1932, to April, 1935.

Garlands Used in Civil War Party Found by Wreckers

Nora, Ill., Jan. 1.—[Special.]—Wreckers tearing down a long abandoned railroad freight house here discovered a reminder of the civil war. Dust covered boughs cut from evergreen trees to decorate the building for a farewell reception for the departing young soldiers seventy-seven years ago were found fastened to the beamed walls and ceiling. They had been there since 1861.

SECOND FLOOR CORSETS

Half-Yearly Sale!

Stout Women's *Adaptolette* Foundations

$4.95

for $7.95 Models—

Famous new Adaptolette Foundations perfected for women to solve figure control. Long and short models, with innerbelts. Also long model without innerbelt. Brocade with firm abdominal control, lace uplift brassiere. This week only $4.95.

SIZES 38 TO 56

MAIL AND PHONE ORDERS RANDOLPH 9800

Lane Bryant

101 N. WABASH AVE.

TUESDAY'S THE DAY . . . PROMPTLY AT 9:30 A. M.

Drastic Clearance Sale

FUR-TRIMMED WINTER COATS

Figure Your Own Savings

$55 COATS . . . SAVE $25.15

$49.95 COATS. SAVE $20.10

$39.95 COATS. SAVE $10.10

$29.85

Just Imagine These Precious Fur Trims at $29.85

Startling price reductions—for one purpose only—to clear our stocks completely before inventory. Every wanted fur—every fashion—every color is included! Sleeve Coats, Plastron Coats, Novelty Collars, Ripple Collars and many, many more. Black, brown, green, rust, or wine.

Juilliards, Wyandottes, Botanys, Geras and Commodore Fabrics

Sizes 12 to 20—38 to 52—35½ to 47½

- FULL PERSIAN LAMB
- NATURAL GREY SQUIRREL
- CANADIAN WOLF
- CROSS FOX
- SILVER DYED FOX
- MINK DYED FITCH
- JAP WEASEL
- AUSTRALIAN OPOSSUM

—and many others equally precious

$5 DEPOSIT will reserve your choice

CHARGE OR BUDGET PLAN AVAILABLE

FIFTH FLOOR

Netcher's BOSTON STORE

State, Madison and Dearborn Streets—"The Door to Thrift"

NETCHER'S BOSTON STORE

January Special Sale!

NEMO Wonderlift

Now Only

$5.00

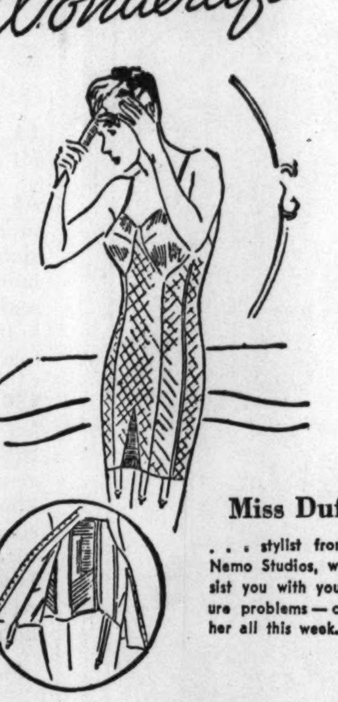

All sizes: For the Tall Figure, 36 to 54. For the Short Figure, 36 to 52.

Miss Duffy

. . . stylist from the Nemo Studios, will assist you with your figure problems — consult her all this week.

This Wonderlift does double duty by controlling AND smartening figure lines efficiently and comfortably. It molds the not-so-slender figure into smarter, younger lines. The patented front closing innerbelt is a boon to tired, sagging muscles. Attractive, well-divided bust sections are among its many other famous features.

Look for This NEMO Tag!

It certifies that every Nemo Special—even though low-priced—adheres to Nemo's High Standards of fit, fabric and workmanship.

THIRD FLOOR—DEARBORN.

BROSIS *Special January Bargain Offer!*

1.50 FACIAL CREAM
1.00 NIGHT OILS
2.50 Value
1.50 FOR BOTH
YOU GET BOTH FOR THE USUAL PRICE OF CREAM

FACIAL CREAM—Like having three creams in one! It cleanses, helps combat dryness that causes wrinkles. Contains Vitamin "D."

NIGHT OILS—Blend of Herbal and Skin Oils and activated with Vitamin "D." Originally in $3.00 and $5.00 sizes only.

Phone and Mail Orders Accepted. Call State 8000.

MAIN FLOOR—STATE.

The DOOR to THRIFT—Netcher's BOSTON STORE

STATE and MADISON—The BUSIEST CORNER in the World

Chas. A. Stevens & Co.

Chicago's Largest Store for Women — Open 9:45 to 5:45 — State near Washington

Downstairs at Stevens

Important Savings for Thrifty Shoppers in

Our Great Annual Clearance!

Coats . . . Beautifully Furred

$15 Originally 25.00 to 38.00

$25 Originally 38.00 to 49.50

$35 Originally 50.00 to 65.00

You save as much as ½ on many of these fine winter coats All of them are this season's smart fitted and box styles . . . in sport and dress types. Fur trims include Raccoon, Beaver, Dyed Skunk, Cross Fox, Persian Lamb, and many others. Not all sizes in all styles . . . but a fine variety to choose from! Misses' and Junior sizes.

Just 22 classic tailored suits in misses' sizes. Originally 15.75 . . . now 8.95

Misses' and Junior Coats — Downstairs, State Street

Sequin Trimmed Sleeves, now $7

Smart Daytime Dresses Reduced

$3 $5 $7

Originally 6.95 to 16.50

200 smart, wearable afternoon and street dresses in soft rayon crepes, at savings of as much as ½! You can find that important "extra" to see you through the rest of the season . . . at a very low price—in this sale! Colors include Black, Blue, Rust and Wine! Sizes for Misses, Half Sizes and Juniors.

Downstairs, State Street

Sport Dresses

$2 $3 $5

Originally 5.95 to 12.95

Smart wool and rayon sports dresses in youthful, chic styles. In bright, warm colors as well as soft pastels. They're a bright addition to any wardrobe. Sizes for misses only. Shop early!

Downstairs, Sports Shop

Corsettes & Girdles

$1 $2 $3

Originally 2.00 to 5.00

Broken lines and sizes of some very well known and popular makes . . . Reduced for a quick and final clearance!

Downstairs, Wabash

House Coats & Negligees

1.25 to 6.95

Originally 1.95 to 10.95

There are some very fine values in this group! Cottons, all-wool flannels, rayon satins, rayon taffetas and a few rayon velvets. Limited quantity!

Downstairs, Wabash

Lovely Lingerie

1.00 to 2.95

Originally 1.59 to 3.95

Group of miscellaneous pieces . . . Gowns, Pajamas, Chemises, Slips. Broken lines, some slightly soiled from handling . . . in silks, rayons and cottons.

Downstairs, Wabash

No Refunds, Credits or Exchanges. No Mail or Phone Orders

Sale! Carson's Famous "88" Silk Hosiery

75c pair

These are the stockings that at their regular price have made us hundreds of lasting friends. Weights to meet every occasion—a sturdy 7 and 4 thread for heavy duty, a sheer but practical three thread, a luxurious 2 thread for dress. Neutral beige and copper shades as well as new Spring colors.

HOSIERY, FIRST FLOOR.

Clearance Sale of Higher Priced Gloves

65c pair

These sueded rayon gloves with leather accents have been taken from our regular stock and reduced. Why reduced? Only because their popularity has made their size range incomplete. In a wide variety of light and dark colors. 65c pair.

Suede, Kid, Capeskin Gloves Reduced, $1.65pr.

GLOVES, FIRST FLOOR.

THE MEN'S STORE — MONROE AT WABASH

CLEARANCE of Imported Fabric Overcoats

Brown Mocha gloves $5
Grey Tremnont Hats $5
Red checked Cashmere scarf $5

Other imported fabric overcoats in the January Clearance at $39 and $59

$49

These fabrics woven in notable British mills are familiar with the racks of the smartest Bond St. custom tailoring shops. The coats you'll find in this Clearance collection have a finished flair and drape well known to their Bond St. cousins, and that the finest American tailoring has brought about.

Overcoats, Second Floor.

SALE of Velvet-Glo White Broadcloth Shirts

The ties of imported silk in Ancient madder colors $2.50. Links are blue and gold $5

Both neckband and collar attached shirts included in the January sale

3 FOR $6.50

Starting today in our notable semi-annual sale of Velvet-Glo white broadcloth shirts featuring both neckband and collar attached styles. A sale offering you a special opportunity to take advantage of low prices in shirts that are of a lustrous Pima yarn broadcloth, and tailored to meet your most exacting specifications.

Shirts, First Floor.

Clearance of HOSIERY

2 pr. $1.25

Every pair of hose in this collection is of imported English wool and knitted in England. They're reduced from our regular stock and are in a wide range of plaids and neat patterns.

Clearance of HATS

$3.85

Hats that boast fine felt, including many hats skillfully made by hand and reduced from $5 and $7.50 to $3.85. Although there is a complete range of colors, there isn't every size in every color.

CARSON PIRIE SCOTT & Co

WOMEN'S DRESSES, FOURTH FLOOR.

Bolero Jacket Dresses

step into new prominence

$19.95

Just unpacked! One of the favorite and most welcome harbingers of Spring . . . the bolero dress! In two youthful, distinctive styles with very new squared-off flattery. Doubly appreciated for their becoming basic dresses beneath.

LEFT: White piping, flattering bodice, graceful front skirt tucks and a bolero of all-over trapunto embroidery. Black, navy, Juliet blue, suez rose, Capri blue. 16 to 42.

RIGHT: Becoming youthful stitched collar; slim, slim skirt gracefully pleated below the hipline. Bolero bordered with grapevine trapunto. Black, suez rose, Reo blue, Juliet blue. 16½ to 24½.

CARSON PIRIE SCOTT & Co

Women's Moderate Price Dresses, Fourth Floor.

Store closed all day today—
These events begin 9:30 a. m. Tuesday

A Flash and a Rustle . . .

taffeta slips and petticoats, special

$1.80 each

Under your suave new frock—the swish of a celanese rayon taffeta slip or petticoat, the vivid spark of its color. French wine, Spring teal blue, new brown, beige, grey, raisin, tearose, Bironi blue, Ciro green—also black, navy, white. The elastic waistband petticoat, sizes 26 to 36; the slip, 32 to 44. Each, $1.80. Telephone and Mail Orders Filled—Call State 2000.

CARSON PIRIE SCOTT & Co

Lingerie, Third Floor.

Lelong **Pacific Blue**
Molyneux **Sunshine Yellow**
Maggy Rouff **Le Grand Grenat**

$17.95

In the Paris limelight, these United-dyed Certified Couturier Colors

The colors that were highlighted in the Mid-season Openings . . . the colors that are still creating a furore . . . in Paris, and gaining in favor in America! Here in two rayon crepe dresses, distinctive as the colors they flaunt.

LEFT: Tiny tucks punctuate the Vionnet neckline; a whirl of skirt parachuting wide at the bottom. Maggy Rouff Le Grand Grenat, Lelong Pacific Blue, Black. 12 to 20. $17.95.

RIGHT: Surplice bodice and swishing pleated skirt. Lelong Pacific Blue, Molyneux Sunshine Yellow, Black. 12 to 20. $17.95.

CARSON PIRIE SCOTT & Co

Misses' Moderate Price Dresses, Fourth Floor.

CARSON'S COATS, FOURTH FLOOR.

Coat Specials

A wealth of furs and fabrics at a special purchase price

$48

others at $58 and $68

By a wealth of furs we mean those expensive looking "long hairs" and smooth silky Persian lambs, and a wealth of fabrics in nubby boucles and sturdy needlepoints. Box silhouettes, so slimming and fitted and flared styles.

RIGHT: Fitted and flared with voluptuous sable-dyed fitch collar and muff trim. Black. Misses' sizes. $48.

LEFT: Shoulders and collar of Persian lamb on a box coat. Black. Women's half sizes. $48.

CARSON PIRIE SCOTT & Co

Moderate Price Coats, Fourth Floor.

Basement Store

CARSON PIRIE SCOTT & Co

Basement Store

SPECIAL SALES
put beauty on your 1939 budget

Dorothy Gray Dry-Skin Mixture

Special $1

Special mixture at a special price! Less than half its regular price! This rich "night cream" lubricates dry skin inclined to lines and that "weathered look." A "must" for skin care in cold, chapping weather. Save $1.25 on each jar—order your winter supply.

Mail and Telephone Orders. Call State 2000.

TOILETRIES, FIRST FLOOR.

Tussy Wind and Weather Lotion

Special 50c

Get your cold weather supply now at 50% saving. Tussy Lotion tends to keep your face and hands June-smooth in January . . . guards against chapping, windburn, cracking. Also serves as a smooth powder base. For only two weeks, the regular $1 size, 50c.

Mail and Telephone Orders. Call State 2000.

TOILETRIES, FIRST FLOOR.

Special Sale of Hair Goods

25% to $33\frac{1}{3}$% off

Enhance your own natural beauty at little cost. You'll save ¼ to ⅓ on any of our imported and domestic hair pieces . . . switches, braids, puffs, cluster curls and transformations. Shades and styles are limited . . . so hurry. Sale ends January 14.

BEAUTY SALON, THIRD FLOOR.

CARSON PIRIE SCOTT & Co

Store Closed All Day Monday

Sensational Sale!

COATS

$29.85

The Season's Successes
38 Important Styles!
16 Different Furs!

Furs: Silver Fox, Red Fox-dyed Silver, Dyed Cross Fox, Silvered American Grey Fox, Persian Lamb, Kidskin, Wolf, Kolinsky, Sable-dyed Bassarisk, Skunk, Amur Raccoon, Ringtail Opossum, Dyed Squirrel, Natural Squirrel, Russian Caracul.

Fabrics: Nubby Boucle and Yarn-dyed weaves.

Types: Boxy, Fitted, Princess, and Semi-blouse back. Colors: Plenty of black, as well as wine, boy blue and grey. Sizes: 12 to 20, 38 to 46, $18\frac{1}{2}$ to $24\frac{1}{2}$.

A chamois yoke lining: In addition to the warm interlining that is used throughout these coats, there is an extra chamois lining across the back to make these coats wind and zero proof.

No Coats on Sale Before 9:30 Tuesday—No Special Orders or Re-orders at This Low Price

Special Service
Extra Fitters Extra Space
Extra Salespeople
Two Ways to Extend Payment

East Room Fashions, Basement

In Carson's Basement Store

Special Sale!

HOUSEDRESSES

88c

Spring prints and new styles combine to make these house frocks comfortable, wearable, bright and durable. Guaranteed color fast and pre-shrunk, every dress is full cut in sizes 14 to 20, 40 to 44.

1. Daisy design in black, wine, navy grounds. Organdy trim.
2. India print effect predominates in red, black, navy.
3. Multi-color check predominating in black, navy, wine.
4. Multi-floral print predominating—green, blue or orchid on white grounds—buttons to the hemline.
5. Border print, buttons to waist, with small floral print predominating in green, blue, wine.
6. Small floral spaced design on navy, black or wine.
7. White floral on navy, wine or black backgrounds.
8. Bayadere floral design on copen, wine and navy grounds.

Basement, South

Telephone Orders—Call State 2000
Or Use This Form When Ordering by Mail

Carson Pirie Scott & Co., 1 S. State St.
Please send me the following house dresses at 88c each.

STYLE NO.	QUANTITY	SIZE	COLOR 1st Choice	COLOR 2nd Choice

NAME ....
STREET ....
CITY .... STATE ....
CHARGE ☐ C. O. D. ☐ CHECK ENCLOSED ☐

Add 3c for State Tax. Mailing charges 10c extra outside regular delivery zone.

Men's Store Basement

CARSON PIRIE SCOTT & Co

Men's Store Basement

The First Important 1939 Sale in Carson's Men's Store Basement

It's an extraordinary event from every standpoint—from the style angle, certainly—from the quality standpoint, definitely—as for value, it's spectacular! Any one of these—the *white shirts*, the *patterned shirts*, or the *pajamas*—would be a major value event in itself—the three together offer an unparalleled opportunity for saving!

This Sale Starts 9:30 Tuesday Morning

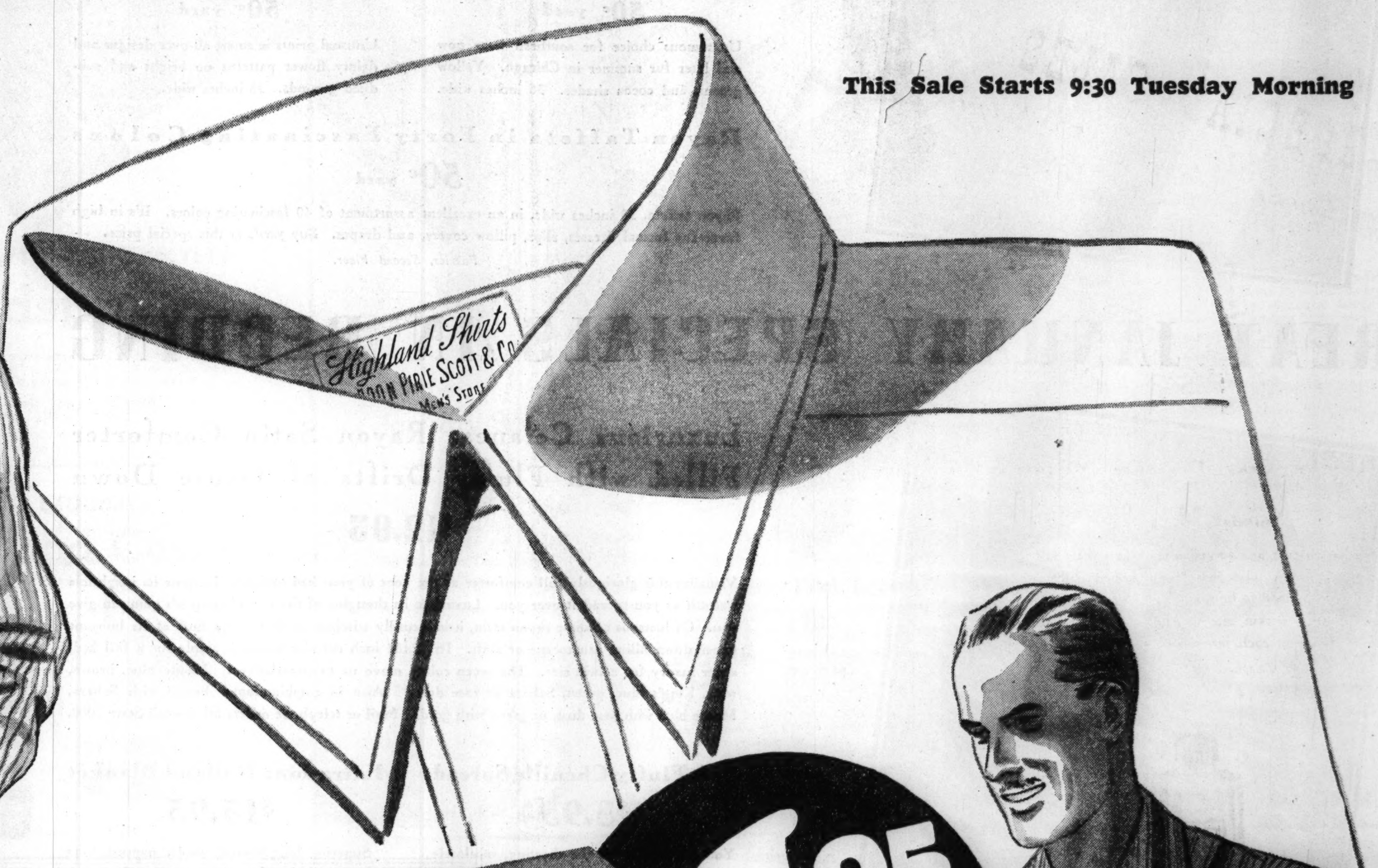

WHITE BROADCLOTH SHIRTS
BROADCLOTH PAJAMAS
WOVEN PATTERN SHIRTS

$1.05

Highland and Ridgely Broadcloth Shirts

Highland Shirts of lustrous, durable white broadcloth. Regular soft collar attached style.
Sizes 13½ to 18. Sleeve lengths 32 to 36 in. The 32 in. length in sizes 13½ to 16½ only, the 36 in. length in sizes 15 to 16½ only.

Style A

Ridgely Starchless Collar Shirts for starched collar neatness with soft collar comfort.
Sizes 13½ to 17½. Sleeve lengths 32 to 36 in. The 32 in. length in sizes 13½ to 16½ only. The 36 in. length in sizes 15 to 16½ only.

Style B

White Broadcloth Neckband Shirts.
Sizes 14 to 17½. Sleeve lengths 32 to 36 in. The 32 in. length in sizes 14 to 16½ only, the 36 in. length in sizes 15 to 16½ only.

Style C

Woven Pattern Collar Attached Shirts

Light background, soft collar attached, woven through broadcloths. White backgrounds with neat stripes.
Sizes 14 to 17½. 32 to 36 in. sleeve lengths. The 32 in. length in sizes 14 to 16½ only, the 36 in. length in 15.

Style D

Dark background, soft collar attached, woven through madrases and broadcloths in blue, grey or green with contrasting stripes, and neat figures.
Sizes 14 to 17½. 32 to 36 in. sleeve lengths. The 32 in. length in sizes 14 to 16½ only. The 36 in. length in sizes 15 to 16 only.

Style E

Lustrous, Plain Color, soft collar attached broadcloths in shades of blue, grey, green and tan.
Sizes 14 to 17. 32 to 35 in. sleeve lengths. The 32 in. length in sizes 14 to 16 only.

Style F

"Life Size" Broadcloth Pajamas

Bright print pajamas of fast color broadcloth, made the Carson way, which means that they're sized correctly, will tub easily, and that the buttons are sewed on securely. Full cut with adjustable covered elastic belts for sleeping comfort.

In the middy style **(style X)**, *plain coat* **(style Y)**, *and notch collar style* **(style Z)**. *Assorted colored stripes. Sizes A, B, C, D.*

Order by Telephone—Call State 2000

Use This Blank When Ordering by Mail

Carson Pirie Scott & Co., 1 S. State St.
Please send me the following Shirts and Pajamas at $1.05 each.

QUANTITY	SIZE *(Collar size and sleeve length in shirts. Sizes A, B, C or D in pajamas.)*	COLOR	STYLE

NAME ....
STREET ....
CITY .... STATE ....

Charge ☐ C. O. D. ☐ Check inclosed ☐

Add 3% for State Tax. Mailing charges 12c extra outside regular delivery zone.

FABRIC SALE! 13,700 YARDS OF FASHION

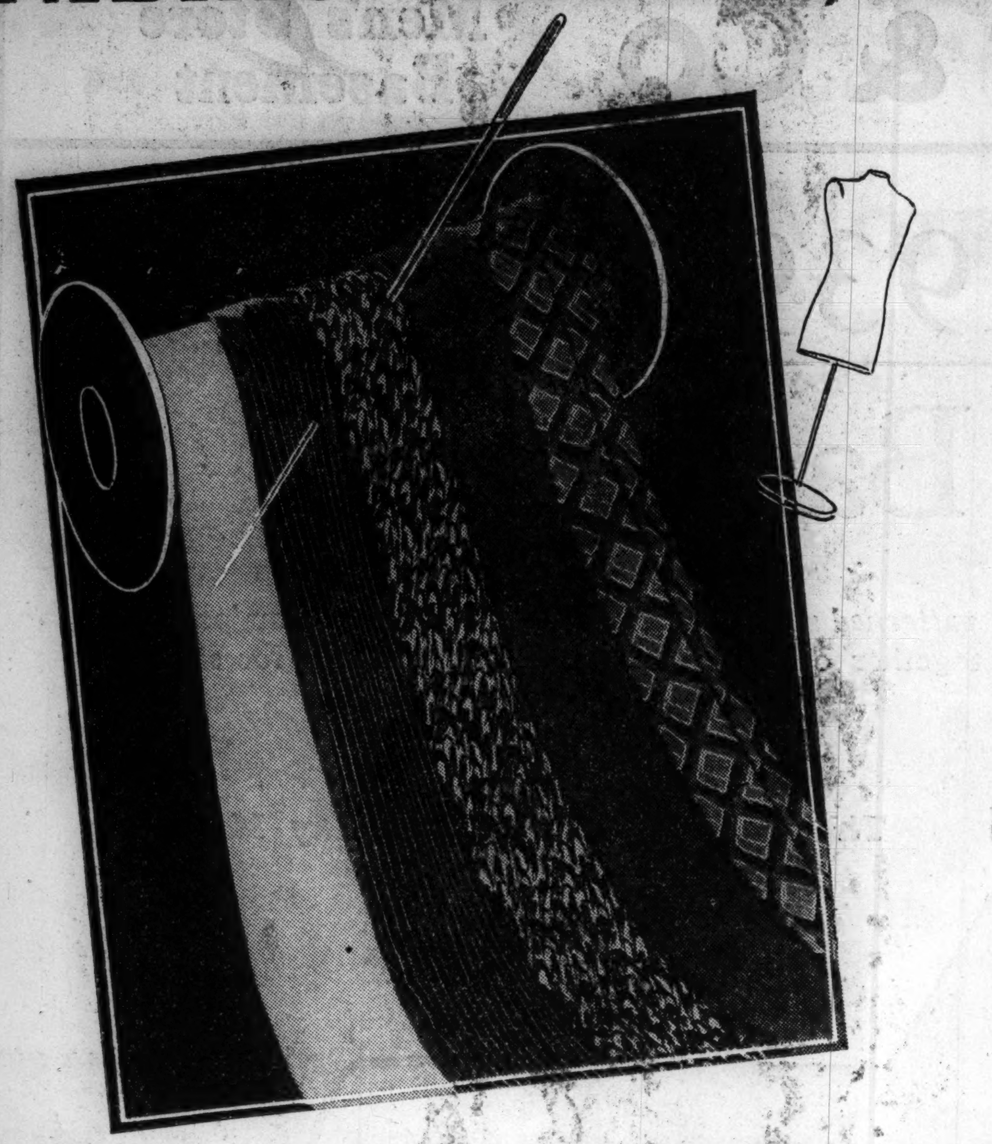

Featuring Carson's Famous Annual Sale of Magnificent All Wool Remnants

$1.00 yard

We've combined quality, style and price in this winning collection of all wool pieces and some choice wool rayon mixtures. Tiny checks, vivid plaids, plain and nubby textures that disguise their little prices admirably. Wide variety of colors. Lengths from 1 to 4½ yards. 54 inches wide.

Rayon Matelasse Crepe

$1.18 yard

Beautiful fabrics with brocade effects—reduced. Glorious shades—teal blue, wine, dark green, navy and black. 39 in. wide.

All Silk Pure Dye Prints

$1 yard

Forecast a colorful spring with these prints, florals, stripes, polka dots, and geometric designs in stirring tones. 39 inches wide.

New Printed Spun Rayons

50c yard

Unanimous choice for southern wear now and later for summer in Chicago. Yellow greens, and cocoa shades. 36 inches wide.

New Rayon Crepe Prints

50c yard

Unusual prints in smart all-over designs and dainty flower patterns on bright and subdued grounds. 38 inches wide.

Rayon Taffeta in Forty Fascinating Colors

50c yard

Rayon taffeta, 38 inches wide, in an excellent assortment of 40 fascinating colors. It's in high favor for formal dresses, slips, pillow covers, and drapes. Buy *yards* at this special price.

Fabrics, Second Floor.

GREAT JANUARY SPECIALS IN BEDDING

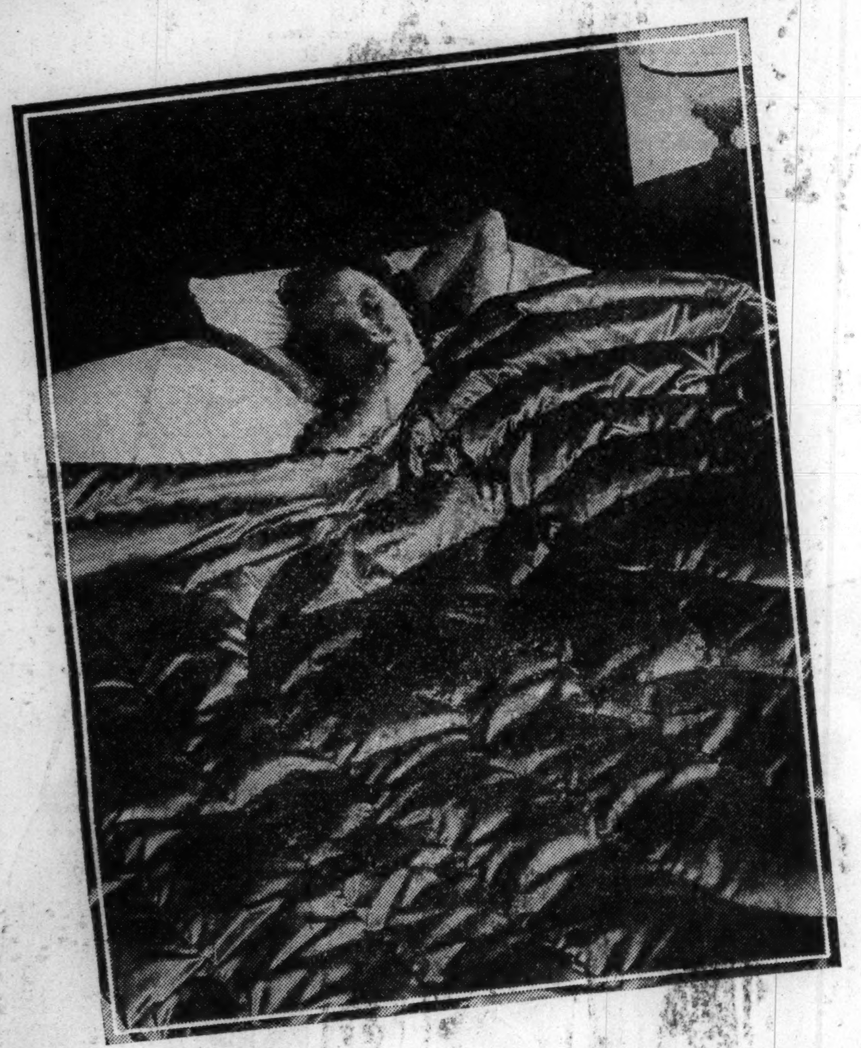

Luxurious Celanese Rayon Satin Comforter Filled with Fluffy Drifts of Goose Down

$12.95

Visualize this gloriously full comforter at the foot of your bed tonight. Imagine its weightless warmth as you spread it over you. Luxuriate in thoughts of the restful sleep it's going to give you. Of lustrous celanese rayon satin, it is securely stitched so that not a fluff of its buoyant goose down filling can escape or shift. Its 72x84 inch cut size makes it ample for a full bed, sheer luxury for a twin size. The seven colors move us to superlatives: Monte blue, brown, wine, King's blue, green, Sahara or rose dust. Also in combinations: brown with Sahara, Monte blue with rose dust, or green with gold. Mail or telephone orders filled—call State 2000.

Soft Fluffy Chenille Spread

$8.95

You can hardly see the sheeting, so closely are the rows of chenille planted all over this handsome spread. Soft as swan's down, smooth as velvet to the touch, it comes in dusty rose, white, green, blue, peach and beige. Full and twin sizes.

Extra-long Holland Blanket

$13.95

Superior long-fibered wools, napped long and thick for the extra measure of warmth you want in a winter blanket. Imported from Holland, this extra-long five-and-a-half pounder comes in a particularly lovely pattern and in a choice of six colors.

MAIL AND TELEPHONE ORDERS FILLED—CALL STATE 2000

Bedding, Second Floor, South, State.

CARSON'S ANNUAL JANUARY SALE OF LINENS

Featuring Our "Strathmore" Hand-Hemmed Irish Linen Double Damask, Four Sizes

$6.95 to $11.95

Made exclusively for us in Ireland, this firmly woven damask has been bleached snowy white, hemmed entirely by hand, and comes to you in a smooth "laundered" finish.

72x90-inch cloth $6.95
72x108-inch cloth $8.45
72x126-inch cloth $9.95
72x144-inch cloth $11.45
22x22-inch napkins, doz., $8.45

Pequot Percale Sheets

$1.60 to $2.00

Smooth percale—snowy white and wonderfully soft, yet little more than muslin.

63x108" sheets, $1.60	90x108" sheets, $2.00
72x108" sheets, 1.70	42x38½" cases, .40
81x108" sheets, 1.85	45x38½" cases, .45

Braemore Muslin Sheets

$1.15 to $1.65

Hardy is the name for these. They're perfect for day-in, day-out use.

63x99" sheets, $1.15	72x108" sheets, $1.40
72x99" sheets, 1.25	81x108" sheets, 1.50
81x99" sheets, 1.35	90x108" sheets, 1.65
63x108" sheets, 1.30	42x38½" cases, .35
	45x38½" cases, .38

Diana Percale Sheets

$2.25 to $3.15

Top grade percale, woven of combed yarns, smooth to the touch as fine old linen.

63x108" sheets, $2.25	90x108" sheets, $3.15
72x108" sheets, 2.45	42x38½" cases, .60
81x108" sheets, 2.75	45x38½" cases, .65

Linen Face Towels

50c ea.

Full-bodied, snow white huck towels, each with a satin band border, detailed by a dainty band of hemstitching. The 18x32-inch size, 50c each, or $5.85 a dozen—and at *that* price you'd be wise to lay in a supply.

Striking New Pattern in Textured Towels

45c and 85c each; Wash cloths, 15c

Exceptional copy of one of our most beautifully embossed imported towels—an all-over pattern in double-thread terry, as long-wearing as it is beautiful. Magnificent colors. Bath size, 85c each, $10 dozen; guest size, 45c each, $5.25 dozen; wash cloths, 15c each, $1.75 dozen.

MAIL AND TELEPHONE ORDERS FILLED—CALL STATE 2000

Linens, Second Floor, South, State.

CARSON PIRIE SCOTT & CO

Georgiana's Sportsack*

joins the newcomers in the Daytime Shop

$6.50

New arrival in the Daytime Shop . . . and newest star in the Georgiana kingdom. A brand new porous, comfy, airy spun rayon that launders beautifully, and new radiant colors to give your cheeks a delicious refreshing glow. You'll feel twice as smart when you total your cruise budget with Sportsack*.

*Reg. U. S. Pat. Off.

THE DOODLER print in curly-cue brush strokes. Lime green, tea rose, pottery blue, or navy. 14 to 20; 38 to 42. $6.50.

CAMEO PRINT is collarless with link closing. Tea rose, lime green, luggage, aqua. 12 to 20; 38 and 40. $6.50.

LITTLE APPLE print converts its neckline. Pottery blue, navy, lime green, luggage. 16 to 20; 38 to 44. $6.50.

TWIRL STRIPE. Luggage, lime green, pottery blue, navy grounds. 12 to 20; 38 and 40. $6.50.

CRUISER. leather buttons, action back, high pockets. Pottery blue, tan, tea rose, sea green, navy. 12½ to 22½. $6.50.

TELEPHONE AND MAIL ORDERS FILLED. STATE 2000.

CARSON PIRIE SCOTT & CO

Daytime Dresses, Third Floor.

MANDEL'S

A Store of Youth · A Store of Fashion · A Store of Moderate Price

Be Sure to Read This and the Following 5 Pages for News of Mandel's January Sales

Store Closed All Day Today—These Sales for Tuesday

January Sales!

Save ¼ to ½ and More in the January Sale of Linens, Domestics

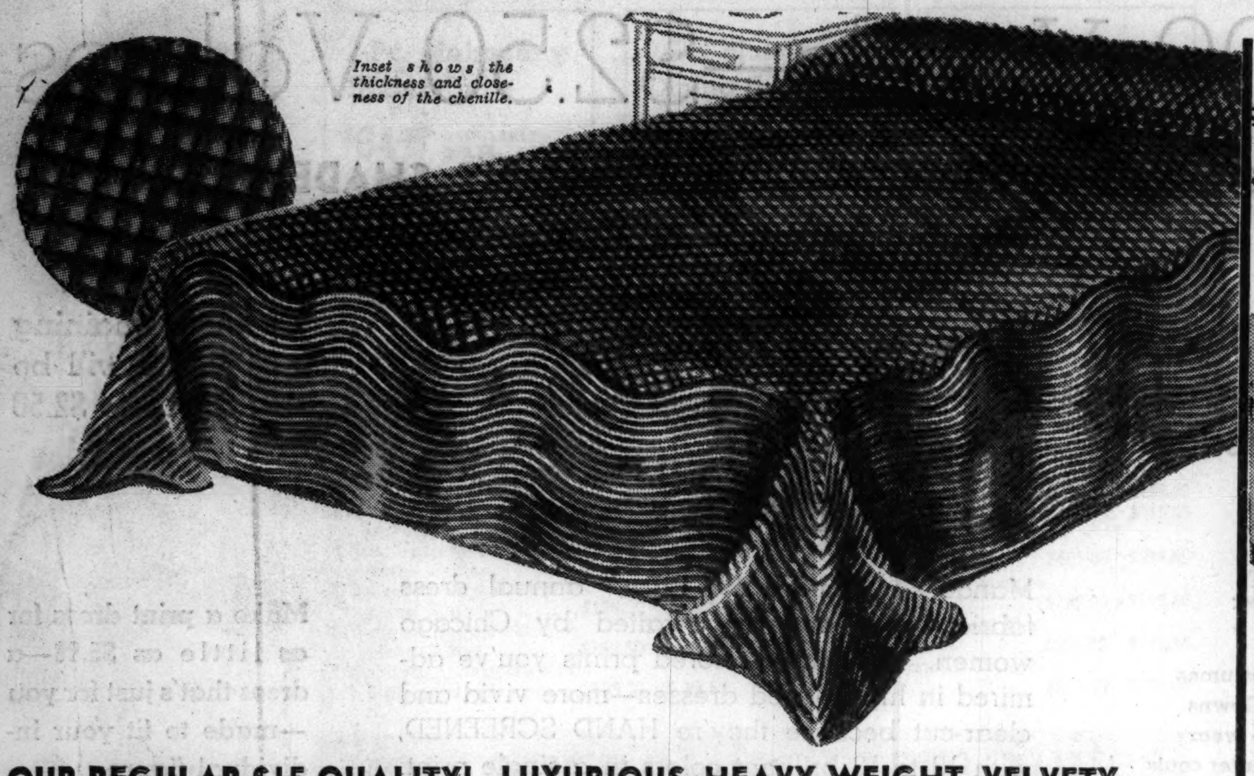

OUR REGULAR $15 QUALITY! LUXURIOUS, HEAVY-WEIGHT, VELVETY

Pastel Chenille Bedspreads

$8.98 FULL OR TWIN SIZE

- Imagine . . . the rows of chenille are only ¾-inch apart. Most rows in spreads at this price are 1½ to 1¾ inches apart.
- Each row of chenille is ⅜-inch deep.
- Each spread made on 64x64-count fine pastel sheeting.
- In a pattern of tiny diamonds . . . so close together that the spread looks like a stretch of soft, furry velvet.
- In dusty rose, blue, peach, rosewood, green, gold or white.
- All materials used in this spread are of extra-fine quality.

NOW AT THE PRICE OF ORDINARY MUSLIN . . . . EXQUISITE

Pepperell Percale Sheets and Cases

72x108 / 81x99 **$1.44** REGULARLY $1.95

	Regularly	Sale		Regularly	Sale
72x99	$1.85	$1.34	42x38½ cases	60c	52c
81x108	2.15	1.64	45x38½ cases	65c	54c

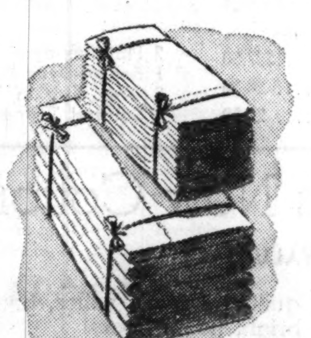

Strong as linen . . . smooth as silk! Laundered ready for use. With "tellmark" to tell you the size instantly. Exclusively at Mandel's.

Pepperell Percale Hemstitched Sheets, 30c extra; Pillow Cases, 20c extra

Mandel's Imperial Mattress Pads, $1.49

Regularly $2 and $2.25. Full or twin size. Superior quality white cotton filling, covered with heavy sheeting. Closely box stitched.

MANDEL'S JANUARY SALE OF QUALITY BEDDING—SECOND FLOOR—MADISON

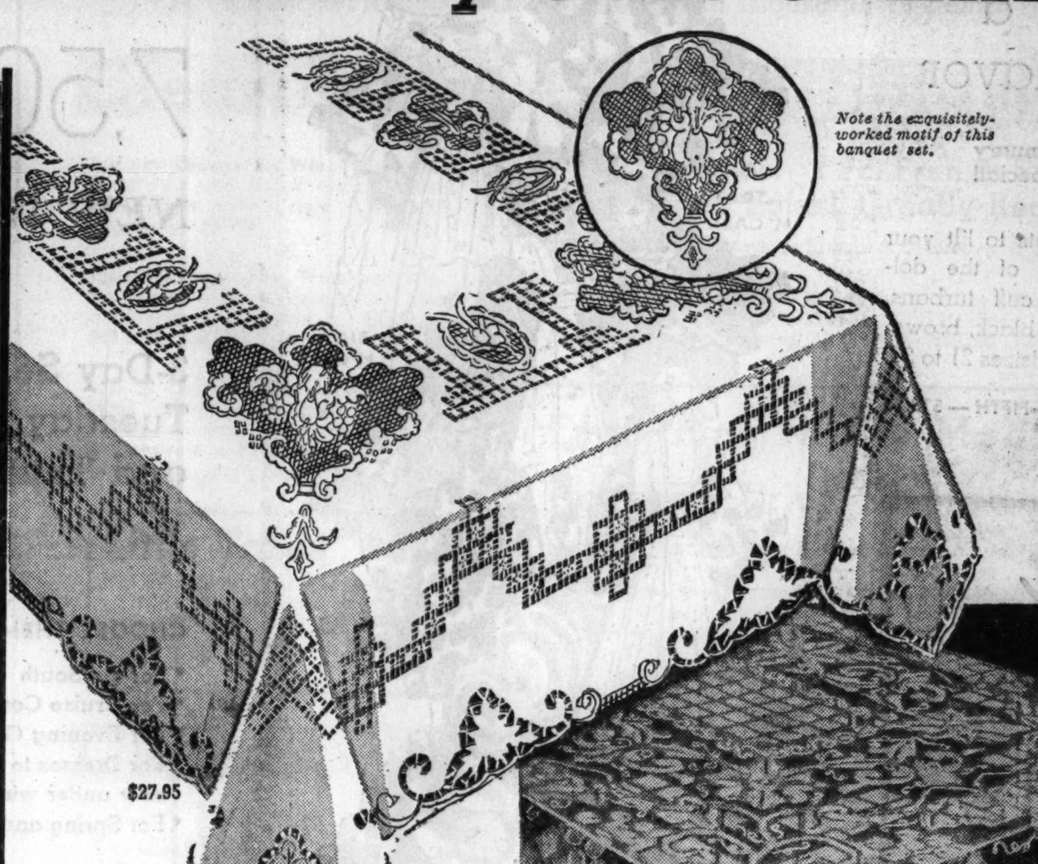

$27.95

$55 TO $125 ELABORATE HANDMADE LINEN

Banquet Sets

$27.95 3-YARD CLOTH, 12 NAPKINS

Richelieu Embroidery
Venice Lace Edge
Filtere Embroidery
Mosaic Embroidery, Antique Type
White Mosaic Embroidery

Linens of the type we've sold right from our own stock at 5 times tomorrow's price. They're a sight to see. Handwork that runs rings around most any other you've ever seen! If you've ever truly wanted a gorgeous handmade linen banquet set, here's your chance tomorrow at a sensationally low price!

3½-yard cloth, 12 napkins, regularly $65 to $135..........$35.95
4-yard cloth, 12 napkins, regularly $75 to $145..........$42.95

Imported White Linen Damask Cloths

$3.95 REGULARLY $5.50 2½ YARD SIZE

- Heavy damask, bleached snow-white.
- Made by one of Europe's finest mills.
- Two exquisite designs.
- Hemmed, laundered, ready to use.

3-yd. cloth, reg. $6.75..........$4.95
22"x22" napkins, reg. $5.75 doz....$3.95

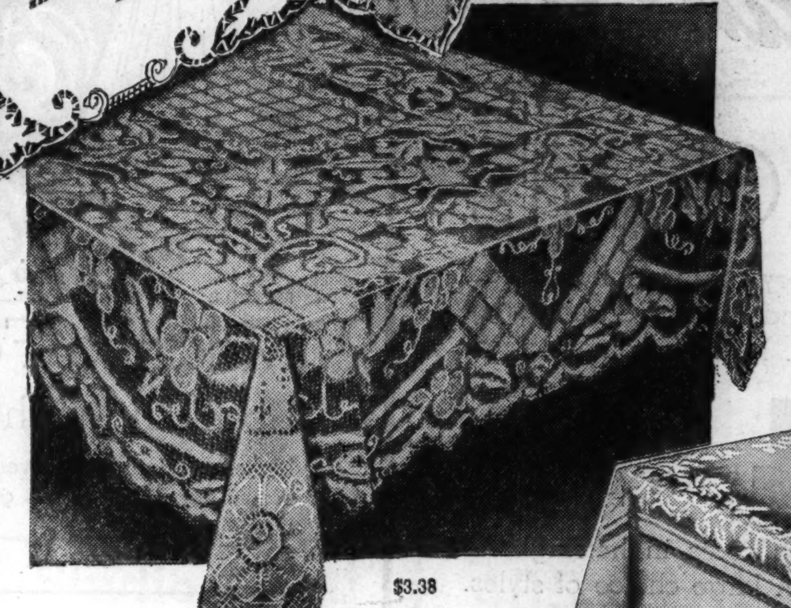

$3.38

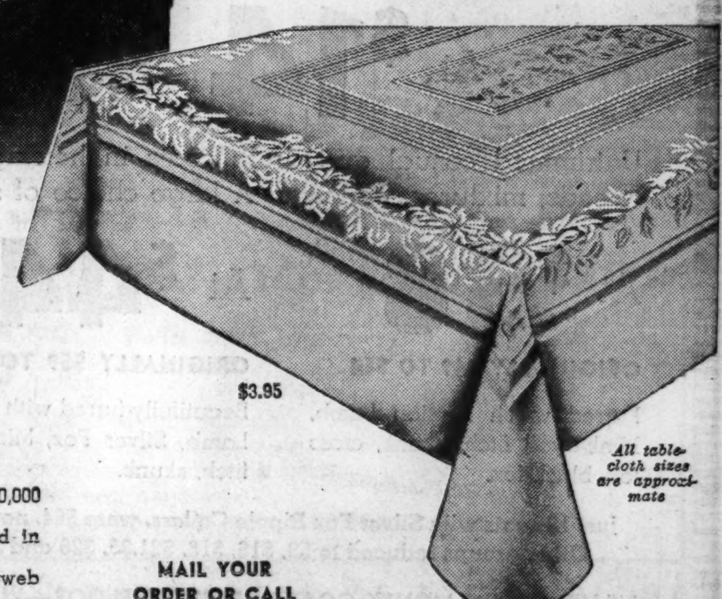

$3.95

All tablecloth sizes are approximate

MAIL YOUR ORDER OR CALL STATE 1500

January Specials!

	Reg.	Sale
Handmade White Linen Mosaic Bridge Sets	$3.75	$1.98
Handmade Filet Lace Runners, 16x72	$2.00	79c
Colored Cannon Bath Towels, large size	39c	27c or 6 for $1.56
Blocked Linen Dish Towels, gay designs	45c	29c
Mesh Dish Cloths	6 for 75c	6 for 46c
Imported Linen Dish Towels, large size	5 for $1.50	5 for 99c
Handmade Filet Lace Chair Sets, 3-piece	75c to $1	39c
White Irish Linen Huck Towels, hemstitched	58c	47c
Luxury Pastel Bath Towels, inter-quality	$1 to $1.50	59c
Luxury Pastel Guest Towels, inter-quality	60c to $1	34c
Luxury Pastel Bath Mats, inter-quality	$1.75 to $2.50	88c

Handmade Filet Lace Dinner Cloths

$3.38 REGULARLY $5.75 TO $7.95

- Of finest hard-twist linen like threads—over 100,000 hand-tied knots to each cloth.
- In far more elaborate designs than usually found in Tuscany-type cloths.
- Many with famous point E'spirato and spider-web motifs.
- Approximately 2½ yards long.

WHEN IT COMES TO LINENS, COME TO MANDEL'S—SECOND FLOOR—MADISON

Sterling Silver Sale!

FINE SILVER, BEAUTIFULLY WROUGHT FOR ENDURING LOVELINESS!

$3.99 $5 TO $6 VALUES

Now you can have sterling—most exquisite of all table service—at a marvelously low price! The striking pattern is a tribute to your fastidious taste. At these huge savings, you'll want several pieces.

CHOOSE FROM THIS LARGE SELECTION:

Sugar and Creamer Set (gold lined)
Salt and Pepper Set
3-Light Candelabra
Mayonnaise Bowl and Ladle Set
Basket with Handle
2-Light Candelabra
Tall Candlesticks, pair
Console Sticks, pair
Tall Compote
Low Compote

MAIL YOUR ORDER OR CALL STATE 1500

MANDEL'S SILVER—FIRST FLOOR—WABASH

Chenille Dot Pastel 120-Inch Swagger Curtains

$2 PAIR **ACTUAL $3.95 VALUES!**

We cleared a manufacturer's warehouse of 30,000 yards of fine chenille dot marquisette to bring these curtain beauties to you at this low price! In cream, ecru, peach, dusty rose, blue, green or gold with Jumbo white ball fringe trim. 90 inches long. Each side 60 inches wide.

EXCITING BUYS! DRAPERY AND

Curtain Clearance

	Orig.	Sale.
158 Cottage Sets, set	$1.75	99c
200 Prs. Cord-Swag Curtains, pair	$2.00	$1.19
108 Odd Bathroom Curtains, pair	$2 to $2.50	$1.49
227 Ruffled and Ball Fringe Curtains, pair	$2.25	$1.69
40 Prs. Rayon Damask Draperies, pair	$7.50	$2.99
20 Prs. Odd Rayon Damask Drapes, pair		½ Price

GENUINE CELANESE RAYON

Chifonese* Panels

$1.19 EACH

Our lowest price ever for these panels! Tailored to Mandel's exacting specifications. Rose beige, beige, eggshell, white, peach, copper, neptune, Nile or moonstone. Each panel 35 in. wide, 72 in. long.

*Reg. U. S. Pat. Off.

MAIL YOUR ORDER OR CALL STATE 1500

MANDEL'S CURTAINS AND DRAPERIES — SECOND FLOOR — STATE

Modern Chrome Tables and Chairs

MANUFACTURER'S CLOSE-OUTS! LIMITED QUANTITIES OF EACH

The Tables, Regularly $15.95 Now at **$12.95** EACH

Stainless porcelain tops in white with blue, red, green or black border; or white with red or black decorated top. Heavy tubular chrome-plated hairpin legs. Divided cutlery drawer.

The Chairs Regularly $5.95 to $8.95 at **$3.95** EACH

Matching chairs with padded backs and seats, covered with leatherette in solid red, blue or red and white stripes. Choice of 2 styles of chairs, with extra high backs for comfort.

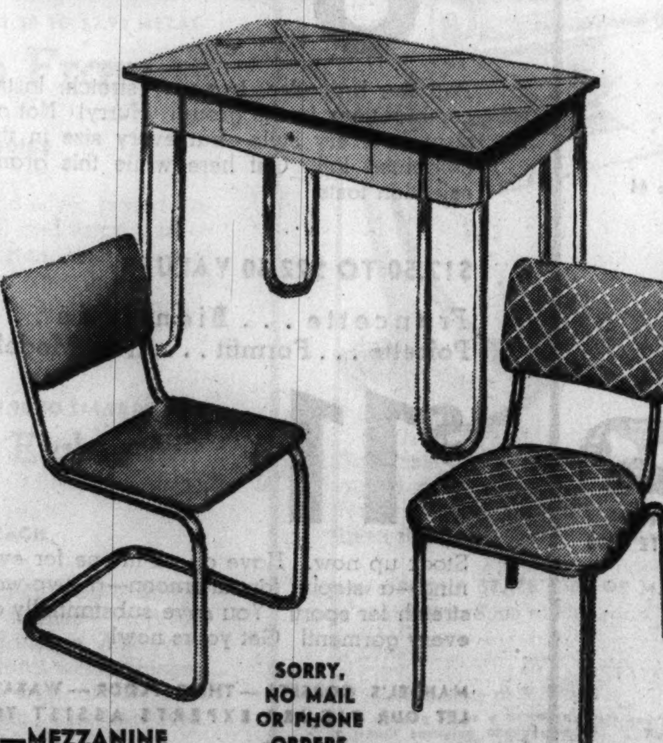

SORRY, NO MAIL OR PHONE ORDERS

MANDEL'S HOUSEWARES—SEVENTH FLOOR—MEZZANINE

MANDEL'S GREAT RUG EVENT FOR TUESDAY! FORMERLY PRICED AT $175

Oriental Rug Reproductions

$88 9x12 AND 9x10.6 SIZES

[You May Buy Your Rug on Our Convenient Payment Plan]

Changing conditions in the wholesale markets forced the owner of these rugs to liquidate his inventories . . . Mandel's purchasing power brings them to you at this amazing price. The instant you see them, you'll want them for your home. Finely woven as Kashans—lustrous as silk, beautifully colored and designed. You can't tell them from genuine orientals unless you are an expert. We have just 65—so be here when the doors open.

Extra Large and Throw Rug Sizes at Special Savings

9x15	$129.00	9x18	$189.50
10.6x14	$179.50	12x18	$259.00
10.6x16	$198.50	3x5	$19.95
10.6x18	$239.50	27x54 in.	$12.95

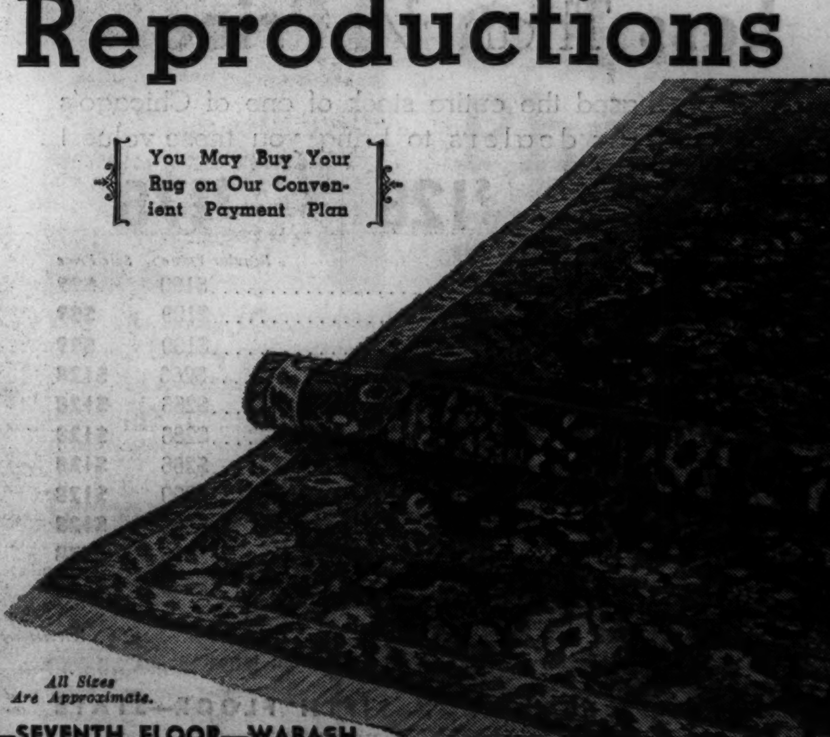

All Sizes Are Approximate.

MANDEL'S FAMOUS QUALITY ORIENTAL RUG RE PRODUCTIONS—SEVENTH FLOOR—WABASH

MANDEL'S

A Store of Youth A Store of Fashion A Store of Moderate Price

Hand Screened Prints

Store Closed All Day Today —These Sales for Tuesday

RAYON BELTING AND SATURN

Hats with a Spring Flavor

$2.95 January Special!

Little lighthearted hats to lift your winter costume out of the doldrums! Pill boxes, cuff turbans, and off-face brims in black, brown, wine and navy. Headsizes 21 to 23.

MANDEL'S MILLINERY—FIFTH—STATE

Pure Dye—Pure Silk

7,500 Yards—$2.50 Values

***NEW* 1939 EXCLUSIVE DESIGNS IN BRILLIANT SHADES**

3-Day Selling— Tuesday, Wednesday and Thursday

$1.68 yard

Any prints remaining after this sale will be marked back to $2.50 a yard.

CHOOSE THEM:

- For the South
- For Cruise Costumes
- For Evening Gowns
- For Dresses to wear now under winter coats
- For Spring and Summer

Mandel's, "Famous for Silks," annual dress fabric event eagerly awaited by Chicago women. Brilliantly colored prints you've admired in high priced dresses—more vivid and clear-cut because they're HAND SCREENED, with 10 to 12 brilliant colors in a single print. Choose several dress lengths at this price.

Make a print dress for as little as $5.88—a dress that's just for you—made to fit your individual figure.

Metallic Fabrics

Specially Purchased, $1.45-$2 Values

98c Yd.

Make a scintillating evening gown for $3.43! A cocktail blouse for $2.20! Plain gold and silver lames and novelty metallic fabrics.

Woolen Remnants

3,000 Yards—54 Inches Wide

98c Yd.

1 to 4 yard lengths. Monotones, novelties and plaids suitable for dresses, coats, suits, skirts, jackets. Outstanding values at this low price.

Regular $1 Chukkerspun, at

OF CROWN TESTED RAYON FABRIC

69c YARD

Plain, printed and flecked patterns in this popular fabric that tailors beautifully and won't wrinkle.

CROWN TESTED for washability, dry cleanability, color-fastness and general wearing qualities.

Clearance! Fur Collars, Toppers

ORIGINAL $22.50 TO $35 VALUES AT **$16.75**

	Originally
1 Cross Persian Lamb Collar	$37.50
3 Canadian Wolf Collars	26.50
1 Natural Cat Lynx Collar	29.50
2 Platinum-dyed Fox Collars	$29.50
1 Beaver-Dyed Rabbit Topper	22.50
2 Grey Kidskin Toppers	29.50
6 Squirrel Toppers	35.00

5,000 Yards New Cotton Prints

REGULAR 38c TO 65c VALUES AT **25c YARD**

Printed muslins, dimities, quilted piques, voiles, Swiss piques for the South, for bright home frocks!

MANDEL'S FABRICS AND TRIMMINGS—SECOND FLOOR—STATE

Regular $1 Slicospun, at

OF DU PONT SPUN RAYON

69c YARD

A tailored fabric with a woolish appearance. Washable, long-wearing, wrinkle-resisting, ultra-smart for tailored costumes. Choice of 20 smart colors.

Clearance Winter Coats

Savings for you, because every coat must be cleared before inventory. Furred and untrimmed coats repriced for immediate disposal. Misses', women's sizes.

At **$14** **ORIGINALLY $18 AND $22**

Untrimmed casual and dress coats in herringbone tweeds, mixtures, boucles. A large choice of styles.

At **$38** **ORIGINALLY $49 TO $64**

Furred with Persian Lamb, Mink-dyed fitch, skunk, cross fox, black fox.

At **$44** **ORIGINALLY $59 TO $69**

Beautifully furred with Persian Lamb, Silver Fox, Mink-dyed fitch, skunk.

Just 12 coats with Silver Fox Ripple Collars, were $64, now $49
Other groups reduced to $9, $16, $18, $21.95, $26 and $49

MANDEL'S PIN MONEY COATS—FOURTH FLOOR—WABASH

At **$55** **ORIGINALLY $69.50 TO $99**

Casual and dress coats, with silver fox, black fox, fitch, Persian lamb, beaver, Kolinsky, moleskin, mink, skunk.

At **$75** **ORIGINALLY $119 TO $129**

Coats with Persian lamb, mink, moleskin, blue fox, silver fox, fitch, mountain sable, sheared beaver.

At **$38** **ORIGINALLY $69.95**

Fur trimmed coats with black fox, Persian lamb, beaver, Kolinsky, Armur fox.

MANDEL'S BETTER COATS — FOURTH FLOOR — STATE

DRESSES NOW GREATLY REDUCED

- Pin Money Dresses
- Chic Chicagoan Dresses
- Sports Shop Dresses
- Junior Chicagoan Dresses

Furrier's Close-out Fur Coats

Less Than ½ Price

We purchased the entire stock of one of Chicago's largest fur dealers to bring you these values!

$99 **$128** **$178**

	Regular Value	Sale Price
Sable-Dyed Skunk Jackets, 16	$199	$99
Tipped Skunk Jacket, 16 and 20	$199	$99
Black Caracul Coats, 16 and 18	$199	$99
Hudson Seal-Dyed Muskrat, 14 to 44	$266	$128
Black Cross Persian Lamb, 14 and 18	$266	$128
Black Caracul Coat, 40	$266	$128
Grey Cross Persian Lamb, 14 and 16	$266	$128
Kaffa Brown Caracul, 16	$299	$128
Sable-Dyed Skunk Jacket, 16	$266	$128
Jap Mink Coat, 16 and 20	$366	$178
Black Cross Persian Lamb, 14 and 16	$399	$178

PAY AS LITTLE AS 10% DOWN
Balance, plus small carrying charge, on convenient terms.

MANDEL'S FUR SALON—FIFTH FLOOR—STATE

FRESH NEW PRINTS TO TAKE SOUTH OR WEAR AT HOME!

Nub-Spun Rayon Suzanne Dresses

$2 **Wrinkle-Resistant and Tub-Tested for Washability**

Fashions you see in high priced dresses

- Fly fronts
- Corselette bodices
- Swing skirts
- Stitching
- Cartridge pleats

New 1939 Prints

- Wall paper stripes
- Wedgwood prints
- Monotones
- Spaced florals
- Town colors, pastels

Sizes for all
5 styles, 14 to 20
3 styles, 38 to 44

PHONE STATE 1500

MANDEL'S SUZANNE SHOP—THIRD FLOOR—STATE

Semi-Annual Sale! Famous Make Corsets

$5 to $6.50 VALUES

Bien Jolie, Roth Creations, Formfit

$3.59

Samples! Discontinued models! All-in-ones! Stepins! Garments for every type of figure—at drastically reduced prices. Many are from our regular stock—and will go back to regular prices after this sale!

$7.50 TO $13.50 VALUES

Bien Jolie . . . Francette . . . Roth Creations . . . Poirette . . . Princessa . . . Artist Model . . . Lily of France

$6

Batistes, brocades, two-way stretch, lastex combinations in the group! Hurry! Not all sizes in every style—but every size in the combined lot! Get here while this good selection lasts!

$12.50 TO $22.50 VALUES

Francette . . . Bien Jolie . . . Poirette . . . Formfit . . . Artist Model

$11

Stock up now. Have an all-in-one for evening—a stepin for afternoon—a two-way stretch for sport! You save substantially on every garment! Get yours now!

MANDEL'S CORSETS—THIRD FLOOR—WABASH
LET OUR FIGURE EXPERTS ASSIST YOU

MANDEL'S

A Store of Youth A Store of Fashion A Store of Moderate Price

Drastic Furniture Clearance

To Reduce Stock for Inventory We're Cleaning House in Furniture and Bedding

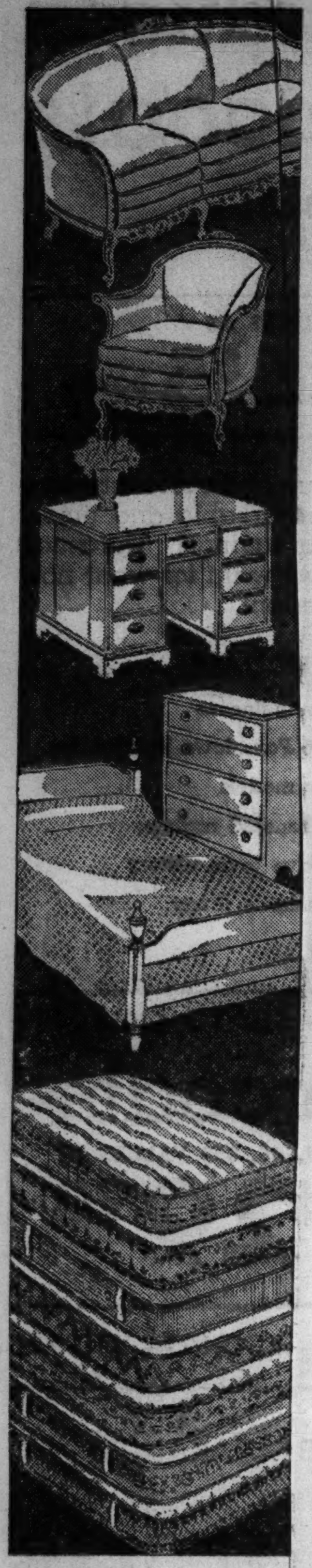

It's a House-Cleaning for Us! It's Values Galore for You! Prior to Stock-Taking . . . Prior to Redecorating Our Model Rooms We're Clearing Out Thousands of Items! Just a Few Listed Here. Hundreds More!

Clearance of Dining Suites!

7-Pc. Mahogany Dining Suite
$64.50 REGULARLY $99.50
Duncan-Phyfe or 10-leg table with 6-ft. extension built-in leaf. 6 chairs.

7-Pc. Mahogany Dining Suite
$74.50 REGULARLY $119.50
Duncan-Phyfe or 10-leg table with 8-ft. extension, 2 built-in leaves. 6 chairs.

8-Pc. Mahogany Dining Suite
$89.50 REGULARLY $169.50
Duncan-Phyfe or 10-leg table with 6-ft. extension, built-in leaf. 6 chairs.

	Originally	Sale
1 Chippendale Dinette Suite, 5-piece	$ 89.75	$ 59.50
1 Sheraton Dinette Suite, 5-piece	$ 69.75	$ 49.50
1 Walnut Dining Table	$ 29.95	$ 16.95
50 Dining Room Chairs — Walnut, Mahogany, Maple	$6.50 to $ 12.95	$ 4.95
5 Mahogany 18th Century servers	$ 19.95	$ 6.95
1 Sun Tan Mahogany 8-piece Suite	$295.00	$175.00
1 Berkey & Gay Walnut 8-piece Suite	$189.50	$149.50
10 Walnut Hepplewhite 8-piece Suites	$159.50	$ 99.50
1 Mahogany Hepplewhite, 3-piece suite	$139.50	$ 98.50
4 Walnut and Mahogany Suites, 8-piece	$189.50	$ 99.50
1 Walnut and Mahogany Hepplewhite 8-piece Suite	$159.50	$110.00
1 Sheraton Suite, 8-piece	$199.50	$139.50
1 Modern Walnut Suite, 8-piece	$259.50	$159.50
32 Maple Dinette Sets, 5-pc.	$ 29.75	$ 19.95
1 French Provincial 8-pc. Suite	$505.00	$395.00
1 Mahogany Hepplewhite Suite, 8-piece	$189.50	$119.50
2 Chippendale 8-pc. Credenza Suites	$269.50	$149.50
1 Modern Acacia Suite, 9-piece	$515.00	$295.00

Clearance of Bedroom Suites!

Maple Odd Pieces

	Reg.	Sale
65 Panel Beds	$19.95	$7.95
45 Chests on Chests	$27.25	$14.95
49 Desk Chests	$29.75	$15.95
14 Dressers, Mirrors	$27.95	$14.95

Blonde Maple Pieces

	Reg.	Sale
6 Chests	$46.00	$24.95
2 Chests	$35.00	$19.95
5 Beds, 4.6-ft.	$27.50	$12.95
2 Beds, 3.3-ft.	$27.50	$12.95

3-Pc. Maple Bedroom Suite
$49.95 REGULARLY $79.50
Just 17. Large dresser, chest and bed in honey colored Northern maple. Oak interiors.

	Originally	Sale
20 Mahogany and Gum 4/6 English Poster Beds	$ 24.95	$ 17.95
2 Mod. Walnut Beds, 3/3	$ 27.50	$ 12.95
2 Walnut Sheraton Suites, 3-piece	$199.50	$129.50
1 Walnut French Suite, 4-piece	$298.00	$179.00
1 Modern Walnut Chest	$ 39.50	$ 19.50
1 Mahogany Chippendale Chest	$ 69.50	$ 34.95
1 Mahogany Vanity and Mirror	$ 67.50	$ 24.95
1 Modern Walnut Vanity with Long Mirror	$ 59.50	$ 19.95
4 Modern Walnut Vanities with Mirrors	$ 30.95	$ 12.95
1 Modern Harewood 3-pc. Suite	$189.50	$149.50
4 Mahogany Sheraton 3-piece Suites	$225.00	$ 99.50
1 Walnut Queen Anne Suite, 3-piece	$269.50	$159.50
1 Mahogany Chippendale Suite, 7-piece	$580.00	$375.00
1 French Aspen Suite, 3-piece	$318.50	$179.50
1 Berkey & Gay Maple Suite, 3-piece	$159.50	$110.00
1 Berkey & Gay Mahogany Suite, 3-piece	$159.50	$119.50
1 Modern Aspen Suite, 3-piece	$149.00	$ 79.50
1 Natural Walnut French Suite, 4-piece	$287.50	$219.50

Clearance of Chairs! Sofas! Love Seats! Suites!

Just 40 Lounge and Wing Chairs — damask and tapestry covers. Rust, blue, green, wine and gold. Regularly $39.50 .... $22.50

Just 18 Lounge, Barrel, Wing and Slipper Chairs — one-of-a-kind styles, fine quality covers. Regularly $49.50 to $59.50 .... $29.95

Just 28 Lounge Chairs and Ottomans, Wing Chairs and Slipper Chairs — mostly one-of-a-kind. Damask and tapestry covers in blue, green, plum, rust, gold. Reg. $42.50 $24.95

Floor Samples! 2-Pc. French Suites! Love Seats! Sofas! Greatly Reduced!
Hand-carved. Covers of fine brocatelles and damasks. Hair filling.

	Orig.	Sale.
5 Suites, 2 pcs.	$298.00	$179.50
15 Suites, 2 pcs.	$398.00	$210.00
2 Suites, 2 pcs., reg.	$595.00	$295.00
5 Love Seats	$219.50	$149.50
2 Sofas	$325.00	$159.00

Just 25 Lounge, Barrel, Wing and Club Chairs—in mohair, brocatelle, damask and tapestry. Some with tufted backs, or down cushions and backs. Regularly $59.50 to $79.50 ..... $34.50

Just 18 Wing, Barrel and Lounge Chairs—mohair, silk damask and brocatelle covers. All of finest quality and construction. Originally $69.50 to $110 .... $39.95

Just 12 Pull-Up Chairs — solid walnut frames. Tapestry covers. Regularly $19.95 .... $8.95

Little Tables
Just 123 walnut and mahogany lamp tables, magazine baskets, coffee tables, cocktail tables and many more. Regularly $8.95 to $12.95. $4.65

Everything in the Model Rooms Reduced Prior to Redecorating
Wonderful "pickings" for you who want your furnishings in exquisite taste! Included is all furniture, rugs, draperies, lamps, pictures, mirrors and artwares chosen by our decorators for use in the Model House and Model Rooms. Be early!
½ Off and more

Odds and Ends
Just 43 tables, benches, bridge chairs and round poker tops for bridge tables. Regularly $3.50 to $5.95. Hurry for these! $1

Clearance of Occasional Pieces—Many More Not Listed

	Orig.	Sale
1 Colonial Secretary	$69.50	$29.95
22 Bridge Sets, 5-piece, Mahogany and Maroon	$19.95	$10.00
8 Hickory Arm Chairs	$29.95	$ 7.98
5 Walnut Breakfront Bookcases	$59.50	$34.50
11 Drum Tables, all walnut	$24.95	$14.95
12 Lamp Tables, all mahogany, Chippendale	$24.95	$ 9.95
1 Cushman Writing Desk, Maple	$49.95	$24.95
1 Large Modern Desk	$39.95	$22.50
1 Modern Walnut Card Table	$27.95	$12.95
7 Floor Sample Screens	$5.95 to $ 7.95	$ 1.50
4 Wood Shutter Screens	$12.95 to $14.95	$ 7.00
1 French Cellarette, all Walnut	$ 49.95	$ 19.95
1 Lounge Chair, Brown Frieze	$124.00	$ 59.50
1 Chair, Plum Mohair	$101.00	$ 42.50
1 Top-Leather Chair, green	$ 98.50	$ 49.50
1 Wing Chair, chintz	$107.00	$ 39.95
1 Wing Chair, red velvet	$ 79.50	$ 49.50
1 Lounge Chair, gold mohair	$110.00	$ 79.50
1 Chair, red loompoint	$112.00	$ 54.50
1 Lounge Chair, down, gold	$ 79.50	$ 49.50
1 Chair, red Brocatelle	$ 79.50	$ 49.50
1 Lounge Chair, cut velvet	$124.50	$ 69.50
6 Floor Sample Bridge Tables	$9.95 to $12.95	$ 2.00
1 Williamsburg Mahogany Card Table	$39.00	$ 22.50
1 Chippendale Table, Mahogany	$42.50	$ 19.95
5 Mahogany Desks, 18th Century	$99.50	$ 49.50
1 Walnut Desk, Chippendale	$54.95	$ 34.95
5 Cellarettes, Mahogany and Walnut	$27.95	$ 14.95
1 Barrel Chair, silk damask	$109.00	$ 69.50
5 Frieze Suites, 2 pieces	$189.50	$ 79.50
3 Chippendale Sofas, down	$189.50	$ 99.50
2 Muller Custom Sofas	$250.00	$149.00
8 Sofas, assorted covers	$119.50 to $149.50	$ 69.50
1 Linen Suite, blue, 2 pieces	$208.00	$ 79.50

Floor Samples! Studio Couches and Sofa Beds
⅓ Off

	Orig.	Sale
16 Twin Studio Couches	$29.95	$18.95
12 Twin Studio Couches	$44.50	$24.95
13 Simmons Couches	$54.50	$29.95
4 Simmons Sofa Beds	$54.50	$28.95

Floor Samples! Box Springs and Mattresses, 1/3 to 1/2 Off

405-Coil SIMMONS Innerspring Mattress
$16.75 TWIN OR FULL SIZE

- Made exclusively for Mandel's.
- Covered with this year's newest striped covers.
- Simmons famous quality construction in each detail.
- Ventilators and handles.

MATCHING BOX SPRING, $16.75

MANDEL'S QUALITY FURNITURE—EIGHTH FLOOR—ASK ABOUT OUR CONVENIENT CO-OPERATIVE PAYMENT PLAN ON PURCHASES OF $25 OR MORE

Sale! Famous Rembrandt Reflector Floor Lamps

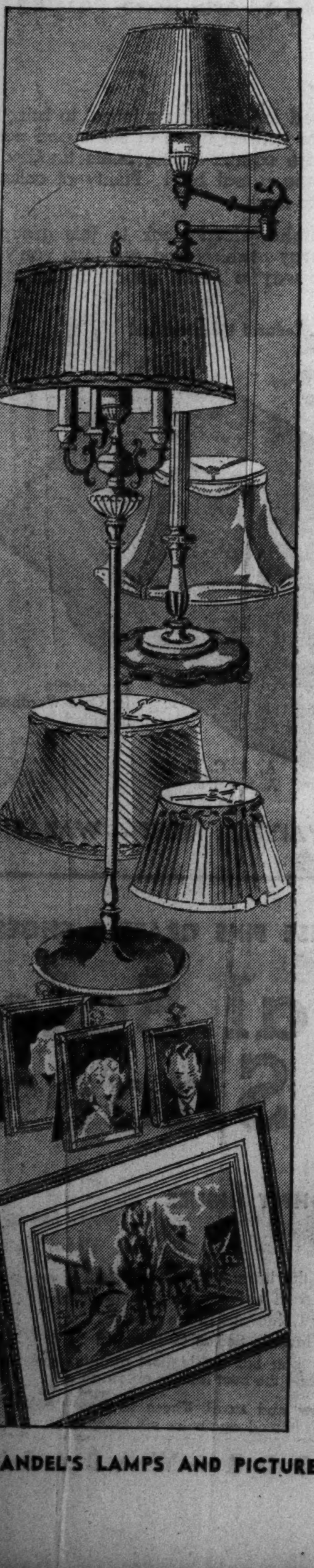

FLOOR, LOUNGE, TORCHERE AND BRIDGE STYLES, FORMERLY $14.98 TO $27.98 NOW AT

$10 COMPLETE

- Choice of over 50 styles at this amazingly low price only because many styles are discontinued!
- Many with onyx trim.
- Rich finishes, in period and modern styles.
- Heavy metal bases with controlled reflector lighting.
- Complete with pleated silk shades.

REGULARLY $4.98 AND $7.98 SILK

Lamp Shades
$2.98 EACH

Hand-sewn, beautifully tailored. Handmade and appliqued trimming found only in expensive shades. All are satin lined. Bridge, reflector and table lamp sizes to choose from.

REGULARLY $1.50 TO $2.98 METAL

Photo Frames
88c CHOICE

Rich gold and silver plated finishes. Small and large sizes—all with cotton velvet easel backs. Sizes from 5x7 to 8x10 inches. Larger sizes also available.

REGULARLY $9.98 TO $14.98 LOVELY

French Etchings
$5.98 EACH

Just 200 hand-colored etchings. Metal leaf frames—approximately 32x28 inches. Also ivory and gold natural wood finished frames. All originals by well known artists. One-of-a-kind. Be early.

MANDEL'S LAMPS AND PICTURES — SEVENTH FLOOR — STATE

START THE NEW YEAR RIGHT . . . GIVE YOUR EYESIGHT ATTENTION NOW!

2 Outstanding Eyeglass Sales

OUR REGULAR $10.50 TO $12 VALUES

SINGLE VISION $5

Complete with careful sight examination, precision single vision white lenses for either near or far vision, and choice of eyewear pictured.

Precision made glasses . . . that satisfy . . . satisfy because they are accurately made to correct faulty vision and to give you comfort and to enhance your appearance.

OUR REGULAR $15.50 TO $17 VALUES

QUALITY BIFOCALS $8.95

Complete with careful sight examination, precision quality bifocal white lenses for both near and far vision, and choice of fashionable eyewear pictured.

Mandel's quality bifocals have made friends everywhere because they are accurately fitted, and made of precision white lenses. Satisfaction assured.

MANDEL'S OPTICAL—FIRST FLOOR—WABASH—REGISTERED OPTOMETRISTS SUPERVISED BY DR. S. S. HOLLENDER, O. D.

FOR YOUR HEALTH'S SAKE—FAMOUS SPERTI

Sun Lamps

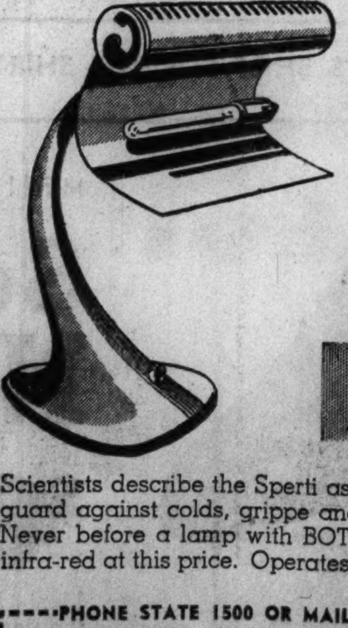

INFRA-RED rays to relieve aches and pains . . . produce penetrating warmth.

ULTRA-VIOLET rays to give you a Florida suntan right in your own home.

$23.75

$1 DOWN
Balance Monthly, Small Carrying Charge

Scientists describe the Sperti as a wonderful safeguard against colds, grippe and other winter ills. Never before a lamp with BOTH ultra-violet and infra-red at this price. Operates on AC or DC.

PHONE STATE 1500 OR MAIL YOUR ORDER
MANDEL'S, State at Madison, Chicago, Ill.
NAME .... ☐ CHG.
STREET .... ☐ M.O.
CITY .... STATE .... ☐ C.O.D.
Sperti Lamps at $23.75 .... ☐ CHK.
I enclose $1 as a down payment and will pay balance monthly, small carrying charge added. ☐ Please mail particulars.
Mailing charges extra outside regular delivery zone. Add 3% for State Occupational Tax.

MANDEL'S SURGICAL — FIRST — WABASH BALCONY

2 DAY SALE OF ACCURATE

Thermometers

39c EACH
ANY 3 FOR $1

How cold is it . . indoors . . outdoors? Will the weather change? Every home needs a thermometer . . for health guidance . . for the fun of knowing the temperature. Nationally famous makes—priced at savings. Limited quantities.

- TESTRITE Indoor and Outdoor set, original list 75c.
- TAYLOR Indak window, room or auto. Your choice. Original list 50c.
- TAYLOR Indoor, wall type, attractive.
- TESTRITE Indoor, easy to read, bakelite case.
- TESTRITE stormglass; be your own weather man, predict changes.
- FEVER THERMOMETERS, oral and rectal types, with case. Original list $1 each.

NO MAIL OR PHONE ORDERS PLEASE

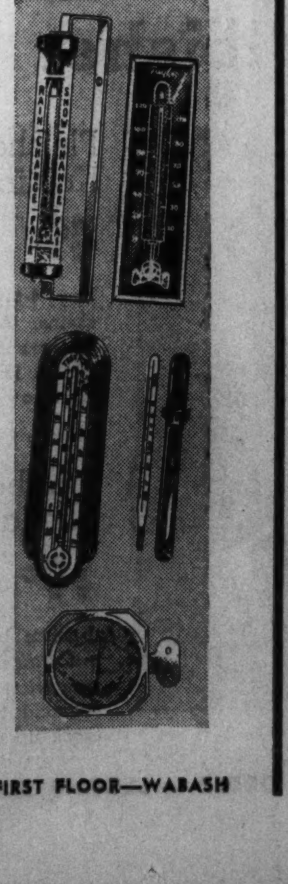

MANDEL'S OPTICAL SECTION—FIRST FLOOR—WABASH

Clearance! Children's Wear

	Originally	Sale Price
38 3-pc. sweater ensembles for boys. Broken sizes, 4 to 10	$2.98	$ 1.98
93 Overcoats and 2-pants suits. Sizes 14-22	$17.95-$19.95	$13.75
76 Sheepskin lined 3-piece snowsuits, 4-14	$10.95-$12.95	$ 8.99
67 Fully lined 3-piece boys' snowsuits, 4-14	$8.95	$ 6.99
60 Fully lined 3-pc. coat sets for little girls. Sizes 1 to 6½ in the group	$10.95-$11.95	$ 7.95
39 3-pc. coat sets, fully lined. Many with fur trim. Sizes 4 to 6x in the group	$14.95-$15.95	$10.95
22 Tots' 3-pc. coat sets. Sizes 4 to 6½ in group	$17.95	$14.95
16 Tots' 3-pc. coat sets. Sizes 4 to 6½ in group	$21.95	$17.95
12 Tots' better 3-piece coat sets. Fine fur trims. Sizes 4 to 6½ in group	$27.95	$21.95
38 3-pc. dressy ski suits for little girls. Fully lined. Sizes 3-6x	$11.95	$ 8.95
45 Part wool crepe jumper dresses. Sizes 3-6	$2.95	$ 1.95
25 Girls' snowsuits. Sizes 7 to 16	$8.95	$ 4.95
50 Girls' sweaters. Sizes 8 to 14	$3.25 to $3.95	$ 1.65
47 Spun rayon dresses. Sizes 10 to 16	$3.95	$ 1.55
10 Untrimmed coats. Sizes 7 to 10	$14.95	$ 8.95
35 Girls' blouses and skirts. Sizes 10-20	$1.00-$1.25	50c
22 Blouses. Sizes 10 to 16	$1.95 to $3.25	$ 1.00
74 Twin sweater sets. Sizes 8 to 16	$2.95	$ 1.95

GIRLS' COTTON DRESSES. Special group—for now and Spring wear. Gay prints. Sizes 7-14 and 10-16. Originally $1.95, $2.25 and $2.95, now $1.55

MANDEL'S YOUTH CENTER—SIXTH FLOOR—STATE

PRICELESS

THAT'S WHAT THEY ARE—YOUR

Old Photos

THEY NEVER CAN BE REPLACED, BUT THEY CAN BE SAVED!

Your old family photographs mean a great deal to you, don't they? Perhaps they're getting cracked and faded. Just bring them to our Photo-Reflex Studio and let us make from them dainty hand-colored miniatures which will resist the marks of time forever and become prized family possessions.

January Photo-Reflex Specials!

$5.95
REGULAR $7.90 MINIATURES
Made from any picture that is in good condition. Colored by hand in oils. Fine $2.95 gold-plated frame included.

10% Off
ON ALL REGULAR COPY CHARGES
Regardless of their condition our copy artists will usually find a way to restore their original charm.

PHOTO-REFLEX STUDIO—SECOND FLOOR—WABASH

MANDEL'S

A Store of Youth A Store of Fashion A Store of Moderate Price

The shoe fashion news of the Year! Be sure to see Tomorrow's Tribune for Mandel's Annual Presentation of spring's outstanding fashions. Four pages of exciting fashion notes!

Store Will Be Closed All Day Monday—These Sales Are for Tuesday. Store Hours: 9:30 a. m. to 5:30 p. m.

January Clothing Sale

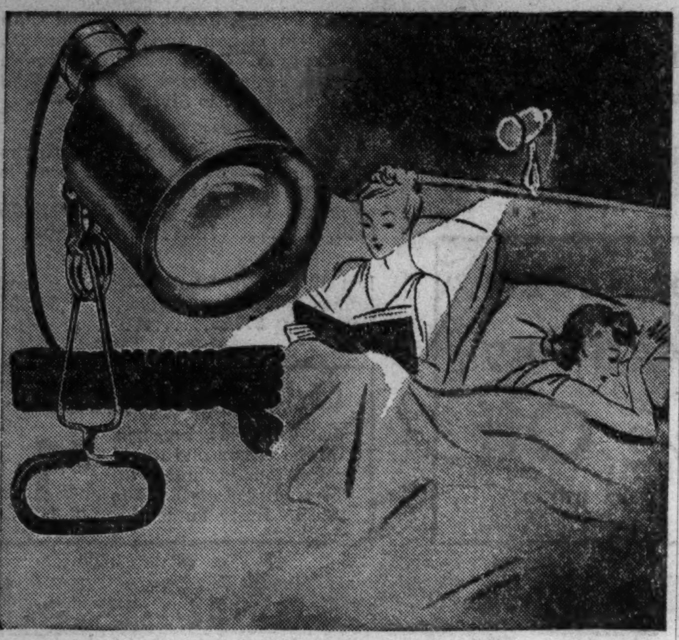

LIGHT WHERE YOU WANT IT—AND NOWHERE ELSE!

Spot-Beam Lamp

FOR INDIVIDUAL STREAMLIGHTING!

$1

For close work of any kind, this direct light is indispensable! Spot-Beam focuses a ray of light on one spot only. The rubber "furniture-saver" grip clamps on to bed, chair or shelf. Bronze or ivory finish. 25 or 40-watt bulb.

MAIL YOUR ORDER OR CALL STATE 1500

MANDEL'S, 1 North State St., Chicago, Ill.

Please send me.........Spot-Beam lamps at $1 each.

Bronze ☐ Ivory ☐

NAME.................................... ☐ CASH

ADDRESS.................................... ☐ CHG.

CITY.................. STATE.............. ☐ C.O.D.

Add 3% on account of the Illinois Retailers' Occupational Tax. Mailing charges extra outside our regular delivery zone.

MANDEL'S—FIRST FLOOR—WABASH

SAVE IN THIS EXCITING SALE — SO WELL TIMED! REGULAR $2.25 SIZE!

Dorothy Gray Special Dry-Skin Mixture

$1 FOR ONE WEEK ONLY

Imagine! This rich, luscious cream at less than half price! A "must" for your skin in cold, chapping weather—this special mixture coaxes dry skin to feel beautifully soft while miraculously smoothing parched areas. Get yours tomorrow, while savings are so great.

Phone and Mail Orders Carefully Filled

MANDEL'S FOR QUALITY TOILETRIES — STATE 1500 — FIRST FLOOR — STATE

ACTUAL $3.50 QUALITY! ALL PURE SILK

Satin Classic Blouse

$2.45 VERY SPECIALLY PRICED

Tucked and tailored like an expensive fashion! Yoke in back for perfect fit! Dainty pearl buttons! White, stucco, pink, aqua, beige, gold, wine, black. 32 to 40.

Mail Your Order or Call State 1500

MANDEL'S NECKWEAR—FIRST FLOOR—STATE

NEW, IMPROVED, SPECIALLY PRICED!

E-Z-Do Rol-A-Mats

ONE OF THE FINEST VALUES IN CLOSETS EVER OFFERED

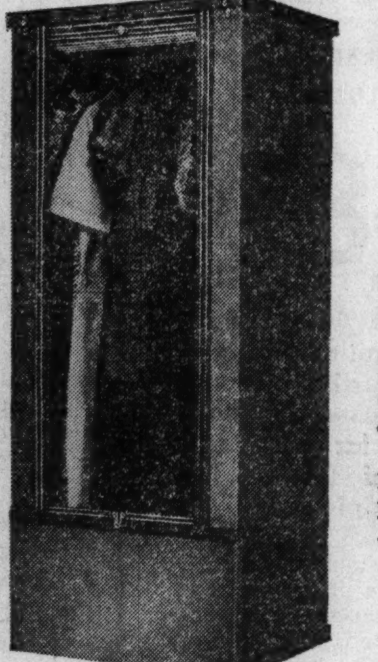

$1.98

Every Rol-A-Mat complete with 49c E-Z-Do Moth Humidor.

Just press Latch and door rolls up — wide open!

Heavy wood framed, beautiful mahogany type finish!

- Comfortably and neatly holds 20 garments.
- Bottom may be used for shoes, blankets, etc.
- Wood and metal hanger rod will hold 200 pounds.
- Special dust resistant construction.
- Size is 60x24x20 inches

Phone and Mail Orders Filled

MANDEL'S NOTIONS—STATE 1500—1ST—STATE

Special Sale! Famous Fleisher Yarns

Pliofilm Garment Bags

$1.95

New 8-garment, double hanger bags. 60 or 66" high. Strong metal frames. Waterproof and dustproof. Special value!

Luxurious Pillows

89c

$1.25 to $1.85 values! Softly Kapok filled rayon damask pillows with fringed or corded edges. Buy them in pairs.

Fleisher's Superior Knitting Worsted

49c REGULARLY 65c

Fine 4-ply yarn in 3¼-ounce skeins. All wanted shades. Ombre shades in 3-ounce skeins. Perfect for afghans. Get your yarn now, at savings!

Fleisher's Superior Shetland Floss

19c REGULARLY 25c

1-ounce balls of fine all-wool. All wanted shades. Just what you want for dresses, sweaters—grand for children's wear. Stock up at great savings!

MANDEL'S FANCY GOODS — CALL STATE 1500 OR MAIL YOUR ORDER — SECOND FLOOR — WABASH

Men! Just 993 Reduced Suits and Overcoats

289 SUITS HAVE TWO PAIRS OF TROUSERS!

$23.90

$30 AND $35 VALUES

PAY AS LITTLE AS **$5** DOWN

10 weeks to pay. No carrying charge.

Here's a selected group of just 993 fine quality suits and overcoats drastically reduced for quick clearance! This is a remarkable and timely opportunity to get quality clothing at tremendous savings! The smart patterns and colors in this group are just what you want for wear now and all next spring! Shop early for choicest selection!

THE SUITS:

- Unfinished worsteds
- Hard finished worsteds
- Worsted cheviots
- Rough Shetlands
- New 3-button drapes
- Double breasted English drapes
- Single and double breasted conservative models
- Sizes for all men

THE OVERCOATS:

- Sturdy warm fleeces
- Fully lined Pacadown hair fabrics
- Big ulster models
- Double breasted raglans
- Conservative town ulsters
- Regulars, shorts, longs

- All Earl-Glo lined

COMPANION VALUE EVENT! SAVE FROM $10 TO $20!

Suits and Overcoats

$40, $45, $50 VALUES AT **$29.90**

Your chance to save from $10 to $20 on quality imported and domestic fabric overcoats and suits from our own higher priced stock! Every garment made of fine fabrics with smart tailoring in all popular styles.

MANDEL'S MEN'S CLOTHING DEPARTMENT FOR MONEY-SAVING VALUES — SECOND — WABASH

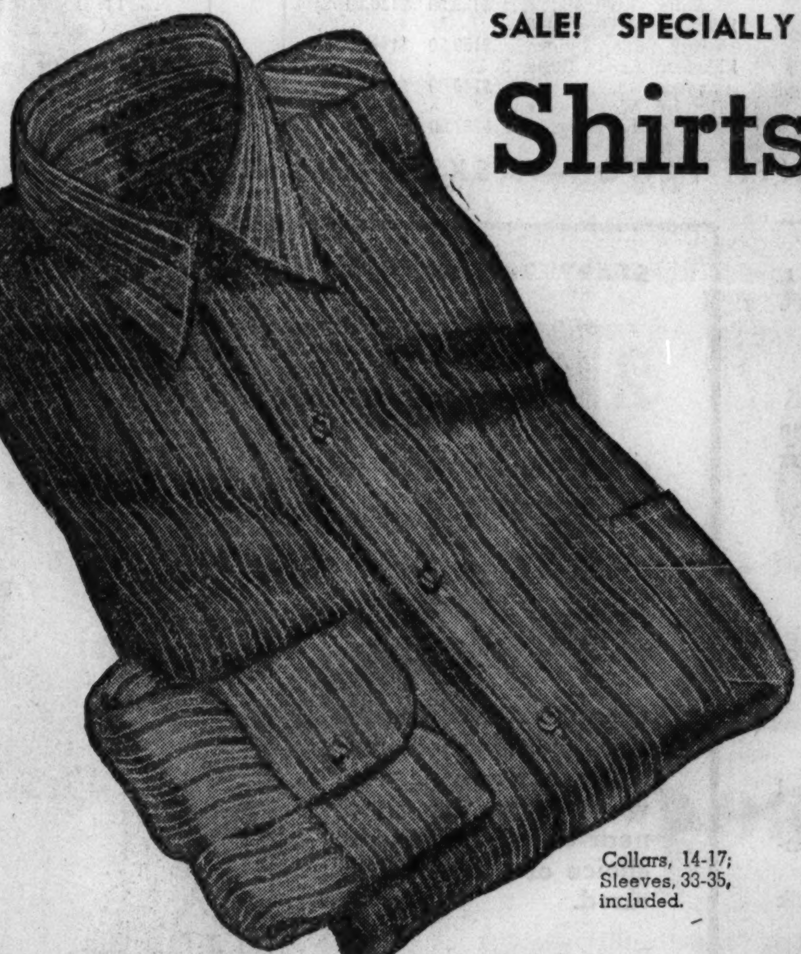

SALE! SPECIALLY REDUCED FOR IMMEDIATE CLEARANCE!

Shirts and Pajamas

$1.49 YOUR CHOICE, EACH

REGULAR $2 AND $2.65 VALUES

Shirts and pajamas you hoped for—but Santa forgot to bring! We've crammed our counters with all types of shirts and pajamas you'll need! Some are counter-soiled, some handled, some wrinkled—but every one a real buy! Plenty of collar attached and neckband white shirts.

We've added fresh, new, higher-priced stock to this group, bringing you the greatest array of shirts and pajamas you've ever seen! Here's the real way to make your holiday gift money go twice as far!

All Sales Final on Reduced Merchandise!

Collars, 14-17; Sleeves, 33-35, included.

Flannelette for Cold Weather included.

A, B, C, D. A few E's.

NOT-TO-BE-MISSED VALUES FOR EARLY SHOPPERS!

Just 300 Pure-Dye, Pure-Silk Pajamas — A limited number of soiled, first quality pure-silk pajamas reduced from our **$4 to $5 stock,** at only........ **$2.35**

Just 150 Pure-Dye, Pure-Silk Pajamas — A special group of luxurious pajamas in broken sizes and colors. Reduced from **$7.95 stock.** While quantity lasts only **$4.35**

Just 250 Formal Dress Shirts — Specially reduced from our **$3.50 stock,** at only........ **$1.49**

Just 400 Hand-Tailored Ties — Hand tailored, newest patterns. Limited group of our regular **$1 and $1.50 values,** at only........ **66c**

MANDEL'S MEN'S SHOP FOR THE SHIRT AND PAJAMA EVENT YOU'VE AWAITED! FIRST—WABASH

MEN! SUBSTANTIAL SAVINGS ON THESE FINE CRAFTED SHOES

Semi-Annual Sale Nettleton Shoes

$8.95 MANY STYLES—OTHERS SLIGHTLY HIGHER LIMITED TIME ONLY

Men! If you know the genuine comfort, the perfect fit, long wear and good looks of these famous shoes, this sale is exciting news! If you have never tried them, your feet and pocket are in for a treat! Buy now—at substantial savings—and give your feet the luxury they deserve!

The Famous "Algonquin" on sale at only..$10.45

- Even the latest arrivals included!
- Black and tan calf in your favorite lasts!
- Many Cordovans in the group!
- Your favorite Scotch Grains, too!
- Every pair has the highest quality workmanship and the best leather obtainable!

Buy now and save! These famous shoes will not be reduced again for six months!

MANDEL'S MEN'S SHOES—FIRST FLOOR—WABASH

MANDEL'S AIR-CONDITIONED SUBWAY STORES

Store Closed Today . . . These Sales for Tuesday . . . Store Hours 9:30 A. M. to 5:30 P. M.

JOLÉNE STEPS INTO CHICAGO'S FASHIONS AT MANDEL'S SUBWAY

One of Hollywood's Most Famous Fashion Stylists

Miss June TRAVIS

Hollywood Movie Star

Here In Person . . .

Tuesday January 3

Miss Travis will appear in person in our Subway Shoe Dept. on Tuesday, Jan. 3, at 2 o'clock. Come in and meet this lovely star, get her personal autograph . . . and see the smart Hollywood fashioned Jolene shoes.

JOLÉNE STYLED in HOLLYWOOD

NATIONALLY ADVERTISED

GIVES YOU THE GLAMOUR OF HOLLYWOOD IN FASHIONS WORN BY STARS!

Captivating Styles in Joléne Fashion Shoes!

and Exclusive at Mandel's Subway in Chicago!

Here they are . . . the shoes that interpret the advance styles worn by the Silver Screen's best dressed women. Fashioned in Hollywood and at a price that will afford you several pairs. New shiny patents, new Japonica tan calfskins, St. Louis Blue calfskins, smoothy-silk kidskins . . . in drapes . . . tucks . . . open toes and backs. See these shoe styles that combine fashion with glamour. Sizes 4 to 9, AAA to C in the group.

$2.98 *and $3.98*

Upper Subway, Center

As Advertised in These Leading Magazines

META TRED STYLIZERS MANIKIN MODEL SHOES

It's a Pleasure to Tread in

Pleasure-Tred Arch Shoes

PLEASURE-TRED

Exclusive with Mandel's

$3.98

It is the "Ultra Smart" arch shoe in the moderately priced group! With built-in metatarsal supports and steel arch supports. Patent, kid, calf or gabardine in black, blue, brown or Japonica tan calf. Sizes 4½ to 10, AAA to EEE. Even famous Nightingale Nurses' Oxfords! A product of Longini Shoe Mfg. Co.

Barges! Swingaroos! Kilties! Ghillies!

Newest Sport Shoe Fashions for Spring

In Crepe Rubber or Leather Soles

$2.98 and $3.98

A great array of smart, new play and active sports shoes. Exclusive styles with Mandel's Subway! All with genuine Goodyear welts, leather insoles and leather lined. Calfskins, Ruffies, or Elkskins. In brown, blue, black or huarache tan, 4 to 9, AAA to C. Product of Metropolitan Shoe Co., division of Hamilton Brown.

Combining Style Success with Comfort!

Stylizer Manikin Model SHOES

Exclusive with Mandel's Subway in Chicago!

$5

"Stylizer Shoes" combine comfort with smartness and have proven their worth to thousands of satisfied customers in Chicagoland! Leather lined, built-in metatarsal and steel arch supports. Kidskins, calfskins, patent leather or gabardine. In black, brown, blue or Japonica tan calf. Sizes AAA to EE, 4 to 10 in the group. Product of Stix and Wolf Shoe Co.

THEY'RE HANDWOVEN!

MEXICAN Huaraches

Made in America, Now

$2.98

The most comfortable shoe you probably have ever worn . . . due to their handwoven construction! All have leather soles. Oxfords, straps or T-straps in Huarache tan, dark brown, blue or combinations. Sizes 3 to 8, N and M widths. A product of Longini Shoe Co.

Under U. S. Patent 1,663,319.

Upper Subway, Center

Be Sure to See Our Madison Street Window Display of the Season's Very Newest Shoe Styles!

MANDEL'S AIR-CONDITIONED SUBWAY STORES

STORE CLOSED TODAY . . . THESE SALES FOR TUESDAY . . . STORE HOURS 9:30 A. M. TO 5:30 P. M.

Each Year in January! One of America's GREAT Baby Sales!

Annual Sale! Infants' Wear

Unheard of Savings! Thousands of Samples! Famous Brands Included!

Carter's . . . Nazareth . . . ESMOND . . . CANNON . . . and MANY OTHERS!

The sale that thousands of Chicago mothers impatiently await! Outfit your youngsters for the entire year at these dollar-saving prices!

Many Unadvertised Specials, Too!

PHONE ORDERS TAKEN

On orders of $1 or more, EXCEPT on starred items. Call State 1500, local 33. While quantities last.

We've scoured the market and made some unbelievable purchases! Even tots' needs to wear under the sun in the Southland.

Many Unadvertised Specials, Too!

Sensation! Odd Lots and

SAMPLE Knitwear

$1.25 to $1.95 Values, Now **88c** Each

Tots' sweaters in slipon and button front styles, sizes 1 to 6. Creepers in sizes 1 to 3. Also infants' hand crocheted sacques, fringe shawls.

$1.95 to $2.95 Values, Now **$1.38** Each

3-pc. pantie suits, sizes 1 to 4. Infants' 3-pc. bootee sets, shawls and blankets. Sweaters and angora or knit bonnets. Sizes from infancy to 6 years.

$2.95 to $3.95 Values, Now **$1.88** Each

4-piece legging sets, pantie suits, shawls. Even Afghan, twin sets and knit dresses! Many are hand sewn and British knit! A group of real values.

Tots' 4-piece Sample Sweater Sets, Afghans, Shawls, $5.95-$6.95 .... **$2.88** Each

Boys' Blouse Knit SUITS

While 1200 Last

78c

Worth More! Some Zips!

Striped blouse with solid color shorts. Navy, wine or brown, sizes 2 to 6. Most popular suit of the year.

Phone Orders Filled

Tots' Wash Suits, Dresses

REGULARLY $1.65 TO $1.95, NOW AT

Many Samples! One-of-a-Kind! Unbelievable at

88c

Sizes 1 to 6 in the Group! New Styles!

Suits . . . for Toddlers 1 to 3, in broadcloths and shantungs. For boys 3 to 6, shantung, broadcloth and poplin combinations.

***Dresses** . . . all beautifully made, short sleeve models. Fine percales, shantung and sheer prints. Princess gore, flare and dirndl styles, 1-3, 3-6½.

Girls' HOUSECOATS Better quality printed fabrics are used in these clever housecoats for girls. Made like Mother's! Ideal for home. Sizes 3 to 16. **88c**

Corduroy Wash Overalls

Only 600!

88c

First Time at This Low Price!

We have sold thousands of the same garments at much more. Washable. Blue, brown, or red, sizes 2 to 7 in the lot. While they last!

Phone Orders Filled

SAMPLES and Odd Lots!

Undies for Children

75c to $1 Values at **48c**

Girls' silk and rayon slips or panties, sizes to 14 in the lot. 1-pc. crepe or percale sleepers, 2-8. 1-pc. crepe sleepers, 2-8.

Nazareth Sleepers, Too* **68c

Regular $1 perfect quality *Nazareth Knit Sleepers, sizes 2 and 3, 1 and 2-pc. Also 2-pc. crepe and printed pajamas for girls, sizes 8 to 14.

$1 to $1.15 Values at **68c**

Girls' slips in silk crepes, rayon crepes and satins. Sizes to 14 in lot.

Carter's Tykes and Tops, slight irregs. Sizes to 8 in the lot **38c**

Carter's Snuggie Union Suits and part wool union suits; irregs. Sizes to 8 in lot **38c**

Infants' High Chairs, sturdy, non-tip, natural color **$3.45**

Dresses, Suits, Sunsuits!

68c *Even Overalls and Blouses!*

WASHABLE! $1 TO $1.15 VALUES!

- **Dresses**—Fast color, crisp, new, 1-3, 3-6½.
- **Suits**—Boys' suits with longies, 3-6½. Boys' wash suits, 2-6, and Toddlers' suits, 1-3.
- **Playsuits**—All worth more. Sizes to 6.
- **Overalls**—Shantung and Seersuckers.
- **Blouses**—Broadcloths, dimities. Sizes 3-6½.

150 Sample Crib Comforters, Reg. $3.95 to $4.95. Rayon Satin or Celanese Rayon Taffeta, 36x50, cut size, **$1.95**

3-Pc. COAT SETS

100 at This Low Price!

$3.95

Little Tots' 3-pc. wool coat sets in pastel shades. Many samples, worth more. Sizes 1 to 4 in the lot.

75, 3-pc. Ski Suits. Reg. $5.95. Sizes to 6 in lot........**$3.95**

Better Dresses, Suits!

For Toddlers 1 to 3
For Tots 3 to 6½

$1.28

$1.95 AND $2.95 VALUES! SAVE!

Dresses of rayon crepe, spun rayon shantung, celanese rayon taffeta, even georgette dresses with slips. Also better wash dresses! Sizes 1-3, 3-6½. Toddlers' better wash suits, 1-3. Boys' silk satins or rayon satin suits, 2-6.

100 Sample Crib Comforters, Reg. $4.95 to $6.95! Down filled, 36x50, cut size, Rayon and Rayon Taffetas. **$3.95**
24, 45x60 cut size, Down filled Comforter, $8.95 value $4.95

*Carter's Jiffon SHIRTS

38c

Discontinued Styles

Slight Irregs. of 55c, 65c and 75c Grades

Popular Nevabind styles. All cotton, 10% wool, cotton and rayon stripe or all cotton tie models. Sizes 3 months to 3 years in the lot.

Sample Flannelette Wear **38c**
Regular 65c, 85c and $1 values! Kimonos, gowns, all samples. Many daintily embroidered, few slightly soiled.

***Tots' Cannon Knit Gowns** **38c**
*Kimonos, too! 65c and 75c grades! Cannon samples of 85c and $1 grades. Soft, absorbent. 6 months to 2 years. Slight irregulars.

An Annual Sensation!

Infant Handmades

Dresses! Gertrudes!

38c

Worth more than this low price! Fine white batiste, all handmade, embroidered and scalloped, 6 mo. to 2.

$1.25 to $1.95 Values

88c Ea.

Toddlers' dresses or creepers, 1 to 3. Infants' dresses sizes 6 mo. to 2. Grand values at this price!

Infants', Tots' Accessories! SAVE!

$7.50 27-Pc. Enameled Formula Layette with Rack, Pyrex Bottles, etc......................**$5.95**
*Infants' Hose, Rayon, Wool and cotton. Irregs. Sizes 4, 4½.....**18c**
Sample Playard Rugs, Many with Removable Covers, $2.95-$3.95.**$1.95**
Removable Cover High Chair Pads, Few samples, $1.25-$1.95........**88c**
36x36 Cannon Tuck Knit Towels, Regular 58c Values.............**38c**
Regular 35c and 50c Extra Large Cannon Knit and Terry Bibs.....**10c**
*14-Quart, 3-Coated Enamel Diaper Pails, Reg. $1.95, White.....**$1.65**
3-Coated Enameled Sterilizer with Rack, Reg. $2.50 Value.........**$2**
Regular 95c Pequot Crib Sheets, 42x72 Cut Size................**68c**
*Regular $1.25 Sheets, 54x77 Cut Size. Irregs. At only..........**85c**
Regular 85c White or Pink Stockinette Sheets, 27x36.............**65c**
White Filled Quilted Pads, 27x40, at 58c—34x52................**78c**
Cannon Knit Wash Cloths....**4 for 25c**
Carter's Carterette Panties, Reg. 65c, 20% Wool and 5% Silk, Sizes to 8, some irregulars......**18c**

Curity . . . Cannon . . . Bird's-eye DIAPERS

Curity Layette Cloth* **$1.40 Doz.
20x40 cloths. Slight irregulars of $2 grade. Soft and more absorbent.

Cannon Knit Diapers **65c** Doz.
Irregulars, medium weight. White diapers, comfy and soft on babies' tender skins.

Flannelette or Bird's-eye Diapers **88c** Doz.
Our regular $1.25 grades. 27x27 Bird's-eye or flannelette. While 250 dozen last!

Limit 3 Packages of Diapers to a Customer—While They Last

Infants' Wear, Upper Subway, Wabash

Samples of High-Priced

Esmond Blankets

Sateen Bound 36x50 Cotton Blankets. None are worth less than $1, many worth much more. Get several while they last **68c**

*45x60, all wool Esmond Blankets. $5.95-$7.95 values. 48x72 wool and silk. $6.95 values **$3.88**

*40x60 Wool and Silk Blankets. 48x72 Slumberest Blankets and 36x50 all wool blankets. $3.95-$4.95-$5.95 values **$2.88**

36x50 Wool and Silk Blankets. 40x60 rayon taffeta bound Slumberest. $2.95-$3.95 values **$1.88**

36x50 Slumberest Blankets, not less than 25% wool, regular $1.95 values........ **$1.28**

Regular $1.95 to $2.50 Blankets. 36x50 cotton blankets, satin ribbon bound, many two-tones. Also 40x60 sateen bound cotton blankets, pink or blue **$1.18**

30x40 Small Crib or Wrapping Blankets in white, pink or blue. These are regularly sold for 50c, now only **28c**

Infants' Sleeping Bag

Slight irregulars of Snuggle Ducky Jr. in Bird's-eye, at only **$1.95**

Tots' Washable Play Togs

38c

65c and 85c Values! While 3000 Pcs. Last!

Sunsuits and overalls, pinafore aprons, for toddlers. 1 to 6 in the lot. Also *Polo shirts, 3 to 8.

Sale! Sample HEADWEAR **68c**
For Infants and Tots! Regular $1 to $1.50 values. Nets, swisses, piques and others. $1.95 to $2.95 values at **88c!**

Bathinette, Dressing Table
Combination! For Infants! Bathinette and dressing table with hospital rubber bathtub, canvas covered, dressing table. Pockets for bath accessories **$3.45**

LINENS at ½ OFF January Sale!

2000 Men's All Wool SUITS! OVERCOATS!

In a Grand New Year's Sale! Fabrics Seen at Higher Prices!

$15

Newest Styles and Patterns! Limited Quantities! Hurry!

- 539 Young Men's and Men's Regular Models, Suits 34 to 44.
- 108 Well-tailored Suits in Short Models, Sizes 36 to 44.
- 108 Suits in Longs, 35 to 44.
- 42 Suits in Stouts, 39 to 46.
- 13 Short Stout Suits, 39 to 42.
- 834 Men's Overcoats in Raglans, Balmacaans, Boxy, 32 to 46.
- 87 Long or Short Model Overcoats in Assorted Styles.

Small Charge for Alterations

Upper Subway, Wabash

One of the Grandest Arrays of Linen Values Ever Offered!

TABLE LINENS! CLOTHS!

	Orig. Price	Sale Price
• 35 All linen white Damask Dinner Sets. Colored borders, hemstitched. Size 60x90, with 8 napkins............	$5.98	$2.98
• 56 Fine Maco rayon and Egyptian cotton Dinner Sets, mostly green. Size 53x68, with 6 large napkins..........	$5.98	$2.98
• 180, 9-Pc. Linen Luncheon Sets, beautiful colors, 1 runner, 8 doilies and 8 napkins in a set................	79c	29c
• 165, 7-pc. Luncheon Sets, boxed, lovely patterns, checks or colored borders. 52x52 with 6 napkins............	$1.39	79c
• 65 All Linen Handblocked Table Covers in new elaborate colors and patterns, 52x52. Other novelties........	$1.98	99c

TOWELS and BATH SETS!

	Orig. Price	Sale Price
• 200 Odd 2-pc. Bath Mat Sets, heavy chenille, lovely colors and patterns. Samples and 1-of-a-kind..........	$1.79-$4.49	89c-$2.25
• 100 Doz. Part Linen Dish Towels, white with asst. color borders, size 16x30. With loop for hanging....	12 for $1.18	12 for 59c
• 1600 Real heavy Men's Bath Towels, size 22x44. Checks and white with colored borders	29c	19c
• 69 Extra large Bath Sheets, very heavy double thread terry cloth, slight irregs. and samples, 36x72....	$1.19-$1.98	59c-99c
• 68 Chenille Spreads—Celanese spreads and drapes, showroom samples.....	$3.98-$15.90	$1.98-$7.98

½ OFF! Handmade Fancy and Decorative LINENS!

	Orig. Price	Sale Price
• 39 Linen Embr. Bridge Sets, Appliques, Fine Rayons, even Luncheon Sets..................	$2	$1
• 31 Hand Embr. Linen Banquet Sets, 72x90, with 12 matching napkins. Richelieu, Bisso..........	$23.98	$11.99
• 19 Irish Linen Hand Embr. Banquet Sets, 72x90, 72x108. 12 large napkins, Appenzells..........	$31.98	$15.99
• 29 Bisso Linen Hand Embr. Banquet Sets, 70x88, 8 large napkins. Linen crash, Italian cutwork.	$17.98	$7.99
• 15 Finest Handmade Luxurious Banquet Sets, 72x90, 72x108. 12 large napkins. Slightly soiled samples, 1-of-a-kind. Richelieu, Appenzell, others..........	$17.98-$47.50	$8.99-$23.75
• 150 Handmade fine Filet Lace 3-pc. Chairback Sets..........	49c	25c

Sheets! Pillow Cases!

	Orig. Price	Sale Price
• 360 finest, luxurious Percale sheets, hemstitched. Run of the mill. 81x108, 72x108, 90x108	$3.39-$4.29	$1.69-$2.19
• 1800 Percale Pillow Cases, run of the mill. Sizes 45x36, 42x36....	29c-32c	15c-16c
• 480 Muslin Sheets with 4 yr. guarantee. 81x99, 72x99 and 63x99......	$1.18-$1.59	59c-79c
• 32 Embr. Sheet Sets, 1 sheet 81x99, 2 cases, 45x36	$3.98	$1.99
• 108 Pr. Embr. or Appliqued hemstitched Pillow Cases. Pr.........	$1.39	pr. 69c

Blankets! Comforts!

	Orig. Price	Sale Price
• 89 Wool Blankets, size 70x80, reversible and solid colors. Even perfect quality Chatham brand with 33⅓% wool.	$5.25	$2.63
• 83, 100% wool Blankets of famous brands. Sizes 70x80, 72x84, solid pastel shades. Weigh up to 3⅓ lbs.	$6.98	$4.98
• 68, 100% white lamb's wool filled celanese rayon comforters, 80x84. Mothproof, pastel reversibles and solid colors.......	$9.98	$5.98

Many Other Items Too Numerous to List at 25% to 50% Off!

All Sales Final! **UPPER SUBWAY, STATE** *No Phone Orders!*

New! BEIGE LINEN-FINISH Odora Cameo "Lift-O-Matic"

Now . . . You'll Proudly Use One in Any Room!

Never Before! Brand New Idea in Wardrobe Cabinets! One That Actually Beautifies Any Room in the House!

$2.98

Also! Odora "Slide-Rite" Wardrobe Cabinets at $1.59

Delivery within one week on $1.59

- Wide enough, deep enough, strong enough to hold 12 heavy garments.
- Size 24x22x60 inches.
- Extra heavy fibreboard, dustfree.
- Sets up in a flash . . . folds flat when not in use.
- Spring steel lock, lacquered wood frame, reinforced metal corners.
- Equipped with full-length patented ODORA retainer that gives off a penetrating fragrance.

MAIL, PHONE ORDERS

Call State 1500, local 33. Give quantity when ordering. Orders promptly filled.

Upper Subway, State

SYRIANS CHARGE FRANCE STIRS UP NATIVE REVOLT

Threaten to Ask Hitler for Assistance.

BY B. NOON.

[Chicago Tribune Press Service.]

ALEXANDRETTA, Syria, Jan. 1.—A revolt of natives, marked by an outbreak of rioting and crime in Latakia, has led to open charges that France is stirring up trouble for the Syrian government. The charges were made in the Syrian parliament in Damascus, when it met to discuss the situation. There were fiery speeches, and one deputy, Hikmet Al-Heraki, made this threat:

"Should France not prove to be keeping for us the same sincerity we keep for her, we shall then have to communicate with Hitler and ask for his assistance."

The accusations against France were based on the fact that the French army was not sent to Latakia to aid in putting down the disorder. Many citizens have said that this insurrection was planned and organized by the French to prove to the extremist Syrians who insist on a better treaty than the one concluded in 1936 that Syria is not capable of maintaining order and cannot do without the French army.

Once Mandated to France.

France once held a mandate over Syria, but the 1936 pact provided for Syrian autonomy with France retaining the right to station troops there. Latakia, the scene of the disorders, constituted an autonomous territory under the French mandate, but the treaty makes it Syrian territory.

The story of the terrorism campaign in Latakia as related in Alexandretta, however, does not involve France at all. Latakia, formerly called the Alawiyya, embraces the Alawi [semi-Islamic] tribes of Syria.

Suleyman Murshed, 42 years old and a deputy in the Syrian parliament, is the leader of these tribes. It was he who, it is said, sponsored the uprising which resulted in days of disturbances and terrorism early in December.

Leads 40,000 Men.

Suleyman Murshed is nicknamed Suleyman Al-Rab—the God—because of the great influence he enjoys in the Alawiyya district. He is wealthy, has fifteen wives and is leader of 40,000 men, all armed to the teeth.

These followers go so far as to collect from themselves 25 per cent of their profits and pay them to Suleyman at the end of each year. In a word, the Alawites of Latakia consider Deputy Suleyman Murshed as their god on earth and the representative of God in heaven.

In September, a certain Abou Kazem, a friend of Suleyman Murshed, arrived from America and, upon Suleyman Murshed's recommendation, was appointed magistrate of the court of first instance in Latakia.

A month later, it was charged, Abou Kazem sought to take over in his name a village known as Misyaf which belonged to Hassan Bahdarani, leader of the Ismailia tribes of Latakia. The owner refused to give away for nothing an entire village valued at $80,000.

Owner Found Slain.

On Nov. 3, 1938, Hassan Bahdarani was found slain in his room. Shortly afterward the Syrian government arrested Abou Kazem and dismissed both the commander of the gendarmerie and the prefect of police of Latakia, holding them responsible for failure to catch the murderer.

Suleyman Murshed was greatly disturbed over such treatment for his henchmen, and promptly issued an ultimatum to President Hashem Bek-El-Attassy of the Syrian republic. In it he stated his conviction that Abou Kazem was innocent of the charge attributed to him, and demanded that the magistrate be released and returned to office, together with the two other officials, within twenty-four hours. Otherwise, Suleyman Murshed warned, he would revolt against the government.

The Damascus government obviously could not comply with the ultimatum's terms without affecting its prestige, and refused them. It proceeded at once to take precautions, rushing gendarmes and police into the territory to maintain order.

Terrorize District.

When the period of the ultimatum expired, Murshed's 40,000 followers spread throughout the district of Latakia, it was charged, and the ensuing terrorism and robbing of the citizenry was laid to them. Trafic between Latakia and other Syrian towns was interrupted.

In Latakia city there were clashes between authorities and marauders, with about 150 persons wounded and damage estimated at $26,000. Furniture, rugs and cattle were stolen.

Outside the city, the government's suppression efforts were not effective. Three hundred gendarmes sent to Jably, for instance, joined the insurgents.

Villagers, meanwhile, have been abandoning their villages in the face of the terrorism, and entering Latakia city in the hope of finding a safe refuge.

Gets Divorce

MRS. ESTER ROARK.

Los Angeles, Jan. 1.—(AP)—Mrs. Ester F. Roark obtained her final decree of divorce today from Aidan Roark, polo player, who recently was involved in a fistic encounter with screen actor Errol Flynn in Hollywood. She charged cruelty and won $150 monthly alimony.

FAMILY GREETS NEW YEAR WITH TRIPLE WEDDING

Crab Orchard, Neb., Jan. 1.—(AP)—The three Attebery girls were married in a joint New Year ceremony tonight while their grandparents, Mr. and Mrs. J. J. Attebery of Crab Orchard, celebrated their golden wedding anniversary and their parents, Mr. and Mrs. Thomas A. Attebery of Adams, celebrated their silver anniversary. Geneva, 23 years old, was married to Rex Stanley; Doris, 20, was married to Garnold Muhr, and her twin, Dora was married to Arnold Upton. The marriage ceremony was the first to be held in the rebuilt Methodist Episcopal church here.

INDIANA RITES TODAY FOR GEO. K. SCHMIDT, EX-CITY CONTROLER

Funeral services will be held at 3 p. m. today in Logansport, Ind., for George K. Schmidt, formerly a Republican leader in Chicago. Mr. Schmidt, who was the head of the K. G. Schmidt Brewing company since 1933 when he moved to Logansport, died early yesterday in a hospital there. He was 69 years old.

He was active in politics almost since the turn of the century. At various times he was an alderman, county commissioner, member of the board of assessors, and vice president of the board of local improvements. In 1928 he was appointed to his last political office as city controler, retiring in 1931 to make an unsuccessful race for the Republican mayoral nomination.

The body will be brought to Chicago after the services in Logansport. Services will be held Thursday or Friday at a home Mr. Schmidt maintained at 4228 Sheridan road. Burial will be in the Rosehill masoleum. Surviving are his widow, Susanna; a daughter, Edna, and two sons, George K. Jr., and Ernest R.

INJURIES IN FALL ARE FATAL.

Miss Evelyn Foster, 71 years old, 3979 Drexel avenue, died in the County hospital yesterday of injuries incurred when she fell on the sidewalk in front of her home on Nov. 25.

FRENCH
SPANISH GERMAN ITALIAN RUSSIAN
SWEDISH EFFECTIVE ENGLISH
New classes next week.
BERLITZ SCHOOL OF LANGUAGES
30 N. Michigan Ave. at Wash'n. Fra. 4341

Stevens
Chas. A. Stevens & Co.
Chicago's Largest Store for Women
State near Washington

It's Smart to Wear a Slender Suit
17.95

Now—under your furs
Later—with your furs

It's practical too—marvelous for travel, office or school. Sketched: All wool Covert Tailleur, skeleton lined to prevent any bulge beneath your winter coat. In Banker's or Oxford Grey, Natural or Navy. Sizes 12 to 20. Also in Blue, Brown or Green striped multi-colored Shetland.

Another two-piece soft dressmaker Suit in black nubby wool. Sizes 12 to 20. $17.95.

Stevens Suits.......Third Floor

Take Your Savings—NOW!
January Clearance Sale

Silver Fox Tail Chubby $66
Siberian Squirrel $109
Hudson Seal Dyed Muskrat $109
Silver Fox Muff $25
Persian Lamb $109

Just 161
Pick of the Season
FUR COATS
All Go at—
$109

3 $225 Persian Lambs $109
8 $179 Hudson Seal Dyed Muskrats $109
2 $195 Sable Dyed Fitches....$109
5 $185 Siberian Squirrels.....$109
2 $225 Russian Fitch Coats....$109
4 $179 Mink Dyed Muskrats...$109
10 $169 Black Moire Caraculs..$109
2 $189 Grey Persian Paws....$109
4 $169 Russian Ponies.......$109
11 $179 Mendoza Beavers.....$109
3 $169 Supreme Seals..$109
2 $169 Leopard Cats...$109

Budget, Cash or Charge

41 Finer **FUR COATS**
Values to $89.50
Dyed and Tipped Skunk
Mink Dyed Marminks..
Black Moire Caraculs.
Persian Paws ....
$49

15 Sample Black **PERSIAN LAMBS**
Values to $225
Inky black, super quality Persians, tightly nubby curled. Superlative values!
$149

38 Luxury Cloth Coats with
Silver Fox
Values from $69 to $99
Coats lavish with Silver Fox collars, sleeves, capes and tuxedos. Also coats luxurious with Persian, Mink and Lynx radically reduced.
$54

Clearance! Lavishly Furred
CLOTH COATS
Values from $49.50 to $69.50
Expensive type coats lavish with Persian, Mink, Silver Fox, Squirrel and Lynx. Muff coats included.
$33

Clearance!
SPORT COATS $14.95
Values to $25
3-Piece
FURRED SUITS $28
Values to $65

DRESSES—Reduced!
Values from $14.95 to $22.95
Higher priced dresses. One-of-a-kind models, radically reduced for immediate clearance. Formals and dinner dresses included.
$10

BENSON & RIXON CO
230 SOUTH STATE STREET

MARSHALL FIELD & COMPANY

Special Purchase!

33,000 yards at phenomenally low prices

NEW SPRING PRINTS

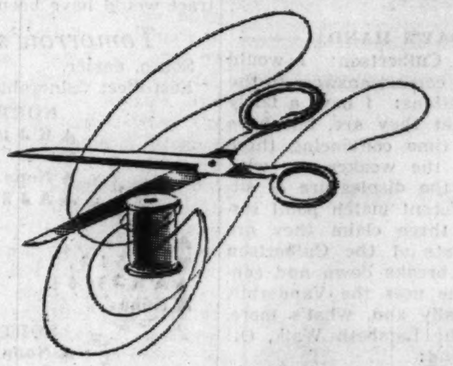

Some of the grandest values we've offered in years! Prints of excellent quality . . . exquisite coloring . . . beautiful new designs. Wear them right now under a heavy coat, to add zest to your winter wardrobe . . . wear them joyously in the Spring! They're fresh, colorful, new in design . . . and the prices are frankly phenomenal for prints of such fine quality.

Pure Dye Silk Prints

$1 YARD

Beautiful hand-screened prints made to sell for *much* more! Prints in a grand assortment of colors and patterns . . . monotones, duotones, multicolors. Most of the patterns, all-over florals, geometrics, floral stripes, are shown for the first time! 39 inches wide.

Ruffella Rayon Prints

50c YARD

An amazing price for this lovely crepy textured rayon fabric. There are small gay florals and dark grounds, large multicolored florals, four-color geometrics, striking baroque stripes and plaid effects. A marvelous choice of color and design. 39 inches wide.

SPECIAL VALUES

in three important solid color fabrics

"Applause" Rayon Crepe

$1 YARD. A soft, mossy textured rayon crepe with dull surface. It comes in all the important colors of 1939: vibrant reds, aquatones, teal, French and royal blue, yellow greens, rusty browns, black, white; 39 inches wide.

"Gerita" Rayon Sheer

$1 YARD. Glorious, glowing colors in this popular rayon sheer. It has a dull flat surface and tailors exceptionally well. Choose your color from the exquisite misty pastels, the brilliant intermediate, or rich dark shades; 39 inches.

"Crisplin" Novelty Rayon

68c YARD. Stunning nubby textured rayon of thick and thin yarns; an ideal fabric for smart sport clothes. In white, pastel, and slightly deeper shades; excellent for resort wear now, for active or spectator sports later; 39 inches.

SECOND FLOOR, SOUTH, STATE—ALSO EVANSTON AND OAK PARK

Guard Against Colds and Red Nose—Be Clean

BY ANTOINETTE DONNELLY.

[Copyright: 1939: By The Chicago Tribune-N. Y. News Syndicate, Inc.]

The subject of treatment and cure of colds does not belong in this department, since it is by right a matter for medical administration. But we may intrude enough to inject here a few comments on how cleanliness habits will prevent colds in order that beauty may better be served.

Authorities differ on the causes of colds, but they all are agreed that one of the most effective preventives is thorough cleanliness inside and out, not overlooking the important medium of soap and water. Cleanliness is the ounce of prevention.

There are many ways in which colds are spread, as you know. Every time a cold sufferer coughs or sneezes without covering mouth and nose with a handkerchief, he ejects a spray of highly infectious microbes.

In "Man and Microbe," Dr. C. E. A. Winslow tells us that the surest safeguard against communicable disease lies in the development of the aseptic sense, an instinctive habit of keeping things that are not clean away from the mouth and nose. The hands, he adds, should be thoroughly washed before meals. Then there is the matter of internal cleanliness. Almost always the cold hits when one is well aware of constipation ills.

KERMANS CLEARANCE HATS $3 Values to $7.50
$5 Values to $12.50 — $7 Values to $18.50
KERMANS 160 N. Michigan Ave.

According to CULBERTSON

[Copyright: 1939: By Ely Culbertson.]

The answers that reached me in connection with question 26 of the recent examination proved quite a surprise. This question was:

Both sides vulnerable, the bidding has proceeded:

North	East	South	West
Pass	*Pass*	*1 diamond*	*Pass*
1 spade	*Pass*	*?*	

You are South and hold:

♠ 10 8 4 ♥ 7 3 ♦ A K Q 9 5 ♣ Q 8 4

What call do you make now?

The answer was, of course, that South should pass; that since his partner had passed originally, the one spade response was not a force. I took it for granted that no one would *want to rebid* the South hand, but to my astonishment I received a great many answers that ran something like this:

"I would not bid a diamond on the South hand in the first place, but if I did, I would rebid two diamonds after partner bid a spade, so as to show a rebiddable diamond suit."

This seems a shade illogical to me. If a player makes an opening bid unwillingly, there is not much sense in his rebidding *voluntarily*. Since the one spade response after an original pass, is not forcing, and since South certainly can "stand" one spade, why in the name of Deschapelles should he carry the bidding to the two level and at the same time confirm an untruth—that he had a sound opening bid? One diamond is a good, strategic, lead directing, third hand bid on South's holding, but enough is enough.

TODAY'S HAND.

"Dear Mr. Culbertson: I would appreciate the correct answers to the following questions: I have a fairly good idea what they are, but have had a hard time convincing three dilettantes of the weaker sex with whom I had the displeasure of sitting in at a recent match point session. These three claim they are strict adherents of the Culbertson system. One breaks down and confesses that she uses the Vanderbilt club occasionally and, what's more, she can do the Lambeth Walk, Oi! Here's the hand:

East, dealer.
North-South vulnerable.

NORTH
♠ K 3
♥ 10 6 4 2
♦ A J 10 6 5
♣ 7 5

WEST
♠ 10 9 7 2
♥ 9 5
♦ 4 3
♣ Q J 8 3 2

EAST
♠ A 8 4
♥ 3
♦ K Q 9 8 7 2
♣ A 10 4

SOUTH
♠ Q J 6 5
♥ A K Q J 8 7
♦ None
♣ K 9 6

"East opened with one diamond. South [my partner] doubled. West passed and I did likewise, for penalties. The result was that we received a well earned bottom. In my estimation, South's correct bid was two hearts, but I'll listen.—M. M., Chicago, Ill."

As usual, there were faults on both sides. I do not approve South's double, but neither do I like North's leave-in *under the vulnerability conditions*. I thoroughly agree that a jump bid, two hearts over one diamond, was the proper action for South to take. As a matter of fact, his hand conformed beautifully to the requirements for this bid: A jump overcall of two in a suit [such as two spades over the opponents' bid of one heart, etc.] shows a hand containing three and one-half honor tricks or slightly more, with one strong suit and, in all, eight winners; or two five card or longer suits. South was shy a plus value in honor tricks, but he had the eight winners, and his freak distribution with excellent major suit holdings compensated for his missing plus value.

Even though South chose to double, however, North should not have passed when vulnerable against nonvulnerable opponents, particularly at match points. He should have responded with one no trump on the theory that game was probable for himself and partner, and that to offset such a game he would have to set the opponents four tricks—patently, a difficult thing to do at a mere one contract. Obviously, if *either* North or South had bid to the best advantage, the proper four heart contract would have been reached.

Tomorrow's Hand

South, dealer.
East-West vulnerable.

NORTH.
♠ K J 10 8 2
♥ 8 2
♦ None
♣ A J 8 7 3 2

WEST
♠ Q 7
♥ K 9 5 4 3
♦ A K J 10 6 4
♣ None

EAST
♠ A 9 6 5 4 3
♥ A Q 10 7
♦ Q 8
♣ Q

SOUTH
♠ None
♥ J 6
♦ 9 7 5 3 2
♣ K 10 9 6 5 4

Mr. Culbertson will discuss this hand in tomorrow's column.

Write your bridge troubles and problems to Ely Culbertson, care of The Tribune, inclosing a self-addressed, stamped envelope.

Girls' Club Members Take Children to Circus Today

The Chicago Philanthropic club juniors will have a children's outing today. Each junior will sponsor a motherless child and take him to the Shriners' circus, which is being held at the International amphitheater.

Expert Points Way to Happy Fashion Year

BY RHEA SEEGER.

Most of the well meaning clothes collectors make New Year's resolutions like the rest of the world—and probably break nearly all of them before the middle of the month whirls around. Some make pledges to think twice before starting a shopping binge without having some sort of a wardrobe plan. Others promise to count a hundred, if necessary, before plunging madly for a new color they know darn well fights with everything they own. Others agree to forego anything too giddy in hats and daffy jewelry.

Climbing right out on the end of the thinnest limb, we herewith suggest a few important resolutions any thinking clothes collector should keep all the year round. If so kept, such rules would make everything easier, spending to wearing.

First, be fitted with underlayers that will make your streamline a good one for the size clothes you should wear. All alteration bills would cease. Girdles, corsets and all-togethers are designed for every type and age, and all the new clothes to come are going to fit, with a wicked emphasis on the fit.

Second, wear hats that flatter; that give you a lift; the sort of hats that are gay, definitly amusing, but that have something that accents your face or eyeline; hats that dramatize while they flatter. With all the newest arrivals, waiting to perform this magic, no one will encounter any difficulties.

Third, spend your money for quality. Spend every cent you can possibly afford for a simple, flawlessly designed dress; one with the finest kind of fabric, made to retain the original lustre; one with sturdy wearing qualities and the hang of a seam, no matter how many times you send it to the cleaner. Choose some dark but becoming shades, cypress green, navy, black, tobacco brown or oxford or banker's gray and then dress it up or down with brilliantly different colored accessories.

Fourth, buy simple, but beautiful gloves; choose your hosiery as a color accent with the same care you put on belt, gloves and bag.

Fifth, try out a new color scheme at least once a week and this next twelve months will make you a most enviable reputation for being different, a new and interesting personality—the whole trick done with clothes and accessories.

Chicago Woman's Club.

The Chicago Woman's club will hold open house from 3 until 6 o'clock today at the club house, 72 East 11th street.

Cereal Foods Are Background of Meat Dishes

Tuesday's Menu

BREAKFAST
Stewed Prunes
Cooked Whole Wheat Cereal
Sweet Rolls
Milk or Coffee

LUNCH
Eggs Scrambled with Frizzled Dried Beef
Green Beans, Celery, and Chopped Almond Salad
Onion French Dressing
Caramel Bread Pudding

DINNER
Spaghetti and Meat Casserole
Broccoli with Cheese Crum Topping
Molded Cabbage, Apple, and Carrot Salad
Cherry Tapioca Pudding
Coffee

BY MARY MEADE.

[Copyright: 1939: By The Chicago Tribune.]

Cereal foods such as rice, macaroni, spaghetti, and noodles are inexpensive and nourishing and lend themselves beautifully to the popular casserole, all-in-one-dish meal. So bland in flavor as to be almost tasteless by themselves, they depend upon saucing and spicing for goodness. Tomatoes are their favorite sauce, onions and green peppers their choice of seasonings.

Almost any kind of meat may be baked in a casserole with one of these cereal products.

Spanish Rice with Beef.
[Serves six.]
3 tablespoons butter
½ cup chopped onion
1 pound ground beef
½ cup shredded green pepper
1 cup uncooked rice
1½ teaspoons salt
¼ teaspoon pepper
2 cups strained tomatoes
3 cups boiling water
½ teaspoon paprika

Melt butter. Add onion and cook gently until yellow. Add meat and stir and cook until brown. Add green pepper and continue cooking for several minutes. Put in remaining ingredients, cover, and cook gently for forty-five minutes, stirring frequently to keep the mixture from scorching. The combination may be put into a casserole and baked at 350 degrees forty-five minutes to an hour.

Noodle and Corned Beef Casserole.
[Serves six.]
1 eight ounce package egg noodles
1 cup diced corned beef, cooked
2 tablespoons prepared mustard
½ cup crums, rolled fine [bread or cracker]
2 tablespoons butter
1 tablespoon flour
1 cup tomato juice or soup stock

Cook noodles until tender in boiling, salted water. Alternate layers of cooked noodles and cooked, diced corned beef in a greased casserole. Make a sauce by blending butter and flour, adding mustard and tomato juice or soup stock. Cook sauce until smooth and thickened. Pour over casserole and top with the crums. Bake at 350 degrees for half an hour.

Spaghetti and Sausage Casserole.
[Serves six.]
1 eight ounce package spaghetti
1 pound pork link sausages
½ cup hot water
1 can tomato soup

Cook spaghetti in boiling, salted water until tender, and drain. Add hot water to sausages and simmer in a frying pan until done. Arrange spaghetti and sausages in a buttered casserole and pour over them the water in which sausages were cooked, and the tomato soup. Bake in a 350 degree oven for twenty-five minutes.

For Leisurely Home Hours

WOMAN'S AND MISS' HOME FROCK.

For your hours at home, and for your leisurely hours when on vacation in the south, you'll need a wide variety of simple home frocks for the balance of the winter. We suggest the pattern today as being particularly trim and comfortable. Depending upon your age, figure, and tastes, the neckline may be high and round, with a shirtwaist collar, or low and V with ruffling for the finish. The sleeves are simple ones to sew, since they're cut in one with the shoulderline. They may be rather brief or terminate shortly above the elbow. The waistline is slim and the skirt slightly flared.

Down the front are buttons, arranged in a straight row or in groups. The closing may be straight or scalloped. If you use ruffling at the neckline, repeat it on the sleeves and closing.

Both plain and figured cottons make up well, and linens and wash silks, too. This frock is distinctive for both matrons and misses, and fills a vital need in the wardrobe.

Style No. 3204 is designed for sizes 14, 16, 18, and 20, and 34, 36, 38, 40, 42, 44, and 46 inches bust measurement. Size 36 requires 3⅝ yards of 39 inch material for the dress with scalloped finish and shirtwaist collar.

Address orders for Clotilde patterns to Chicago Tribune, P. O. Box 537, Grand Central Station, NEW YORK CITY, inclosing ten cents in stamps or coin (coin preferred—wrap it carefully) for each pattern ordered. IMPORTANT! Be certain to state clearly the number of the pattern and the size desired, and write your name and address plainly.

The Housewife

The housewife who loves flowers—and who doesn't!—will be interested to know that there is a preparation which will make the flowers last longer in bowls and vases. This product was invented by a florist and is sold at trifling cost. You can keep a number of the small packages in your desk drawer for future use.

Simply dissolve all or part of a packet in the vase of water in which you place cut flowers and they will stay fresh longer and will also come to a more perfect bloom. If you like to arrange blossoms in a shallow bowl make use of the lead needlepoint holders, or "frogs." Impale the stems on the needles and, again, the flowers will last longer, for they will absorb more water. Also, your arrangement will stay in place.

EDITH WEIGLE.

Hadassah Debs to Meet.

The Hadassah Debs will meet at 2:15 o'clock today in the Hadassah clubrooms, 8 South Dearborn street.

Nervous Small Pupil Needs His Parents' and Teacher's Help

BY GLADYS HUNTINGTON BEVANS.

[Copyright: 1939: By The Chicago Tribune-N. Y. News Syndicate, Inc.]

A mother writes that her son, in first grade, has to forgo food until after school hours because he cannot retain anything in his stomach while in school. There is altogether too much of this tension among young school children. An attempt to correct it must be made on four fronts: 1. There must be no family bickering before the school hour. 2. The child's whole day must be planned well as to food, rest, and play. 3. He should have a thorough checkup by a physician. 4. The problem must be explained to the teacher personally and her coöperation enlisted.

No Finer Furs . . . No Greater Savings
RAMSPERGER & LARSON'S, Inc.
January Sale

Illustrated: Black Persian Lamb $235
To insure necessary reduction of stocks we have pushed prices down far below the regular cost on our finest furs. You cannot find these values no matter where you look, for we have never offered such quality and style at such big discounts.
Specialists in Restyling and Repairing
RAMSPERGER & LARSON INC
Suite 500 Pittsfield Bldg.
55 EAST WASHINGTON ST.

L. FRIEDMAN
SAVINGS UP TO 1/2
January Sale
275 Fine Fur Coats
185 Cloth Coats
Here's the sale you've been waiting for—marvelous coats from our regular stock all drastically reduced for special January Clearance. Buy now—with many winter months of wear still ahead!
FUR COATS
30 fur coats formerly $135 to $195 — Mink Dyed Muskrat, natural Muskrat, Krimmer Lamb, natural Gray Kid, Silvertone Muskrat, brown and eel gray Caracul, brown Kid, Skunk Jacket, Persian Jacket, Mole Jacket. $98
32 fur coats formerly $195 to $295 — Skunk, Persian Paw, Leopard Cat, Hudson Seal Dyed Muskrat, Squirrel, Ocelot. $148
52 fur coats formerly $350 to $395 — Hudson Seal Dyed Muskrat, black Persian Lamb, gray Krimmer, natural Jersey Muskrat, Skunk, Mink Paw, Squirrel, black Caracul. $188
36 fur coats formerly $395 to $495 — China Mink, Safari Alaska Sealskin, black Persian, black Caracul, natural gray Persian. $288
42 fur coats formerly $495 to $785 — Black Persian, Fine Black Caracul, Sheared Beaver, Jap Mink. $388
ALL DRASTICALLY REDUCED
Mink Coats, White Ermine Coats, Silver Fox Jackets, Miscellaneous Fur Jackets, Silver Fox Scarfs, Sable Scarfs and a large group of muffs.
FUR-TRIMMED CLOTH COATS
55 cloth coats formerly $78 to $98 — An outstanding group of fur trimmed winter cloth coats that deserve your immediate attention and selection. Fitted and boxy models. $49.50
43 cloth coats formerly $98 to $158 — Magnificently trimmed with fine furs. Luxurious winter fabrics. Smart silhouettes. Expert workmanship. Beautifully lined. $79.50
60 cloth coats formerly $128 to $198 — A luxury range of fur trimmed winter cloth coats. Finest woolens, furs, style and workmanship went into their making. $98.50
26 cloth coats formerly $165 to $265 — Couturier model coats lavishly furred. Luxurious winter fabrics. Beautifully lined and warmly interlined. $119.50
Two piece fur trimmed suits formerly $79.50 to $119.50 $45.00
Fur Millinery—Handbags—Reduced Up to ½!
Individualized terms arranged to suit you.
L. Friedman inc.
FURRIERS
301-305 NORTH MICHIGAN AVENUE
Founded 1900

Three Sisters
SEMI-ANNUAL DRESS Sale

THREE SISTERS REGULAR $4.99 TO $7.99 DRESSES
$3.88
2 for $7.00
$6.99 TO $12.95 DRESSES
$5.00
$9.95 TO $16.95 DRESSES
$8.00
A twice-a-year value event to dispose of better Dresses quickly. New arrivals are included. Smarter styles for every occasion, even Formals. Sizes 12 to 20—38 to 44.
THREE SISTERS
6 SO. STATE ST. 127 SO. STATE ST.
6426 S. Halsted St. 4816 W. Madison St. 1124 Lake St., Oak Park
Waukegan • Hammond • Aurora

Full skirted coat with collar and muff of Persian lamb. 10 to 16. 67.50.
Special Purchase
FUR TRIMMED COATS
67.50
Usually 98.75
Coats in the smartest fashion silhouettes. Warm, rich black wools, adroitly cut and tailored, with a variety of fur treatments—collars, stoles, edgings, plastrons—in silver fox, Persian lamb, beaver and mink. Sizes 10 to 18. Debutante Shop, Fourth Floor.
formerly 75.00 to 175.00, now 50.00
Saks Fifth Avenue
669 NORTH MICHIGAN AVENUE

Jacques
FUR SALE
All Coats, Jackets and Capes of Mink, Sable, Silver Fox, Persian, Caracul, Ermine, Nutria and many others
1/2 OFF
An unprecedented opportunity to purchase fine furs at GREAT SAVINGS
MICHIGAN AVENUE NORTH

Yuri Zoritch Dances 1st Time in 'Faun' Ballet

BY CECIL SMITH.

Yuri Zoritch [who called himself George Zoritch last season], last night was granted the first opportunity of his young career to appear in "The Afternoon of a Faun" before a Chicago audience. This celebrated ballet, danced in the attitudes of Greek bas-reliefs to Debussy's music—all sidewise and two dimensionally—ranks as one of the most severe tests of a young male dancer, because of its association with Vaslav Nijinsky, its creator.

With Lubov Rostova as an exceedingly lovely partner, Mr. Zoritch demonstrated considerable command of the slow, stylized movements required by the ballet's sensual pseudo-classicism. As yet he does not have the last degree of muscular control, and the impression of his personality upon the audience is rather indefinite. With opportunities to repeat the part, however, he should become an excellent exponent of it.

The new Ballet Russe de Monte Carlo has discarded last year's abstract curtains in favor of the original Leon Bakst setting, an ornate and exotic woodland scene. Against this background the whole ballet takes on a conflicting character it did not have last year, in the contrast between the wholly sidewise movement of the dancing and the impression of depth given by the backdrop.

"Petrouchka," one of the great masterpieces of the modern repertory, received its final presentation on the same bill. The individual performances of Leonide Massine, Alexandra Danilova and Frederic Franklin, as the three dolls partly endowed with human emotions, took on virtuoso brilliance. The crowd scenes and the lighting were badly neglected, however, so that both the glitter and the eerie quality of former seasons were lacking.

"Les Elfs," considerably more neatly executed than at last Thursday's premiere, and the exhilarating Polovtzian dances from Borodin's "Prince Igor" rounded out the program. A sizeable audience viewed the performances with satisfaction.

The Hindemith-Massine "St. Francis" will be given for the last time tonight at the Auditorium theater, with "Don Juan," "The Bluebird" and "Le Beau Danube."

Their Betrothal Told at Tea

[TRIBUNE Photo.]

Miss Kathrine McNulty and Henri Bouscaren, whose engagement to be married is being announced this morning. Their friends heard the news yesterday at a small tea given by her parents, Mr. and Mrs. Joseph Davis McNulty.

Front Views and Profiles

By June Provines

Theme Song, "Stay as Sweet as You Are?"

Our first item of the New Year has to do with the index label on a file drawer of documents and publications at the library in the 1313 East 60th Street building, home of administration progress and governmental reform, also the office of Louis Brownlow, papa of the President's reorganization bill. The label reads:

GARBAGE CANS TO GOVERNMENT—*REFORM SCHEMES.*

Incident.

A panhandler stopped a drunk and whined "I haven't had a bite for ten days." So the drunk obligingly bit him.

Incidental Info.

Add to the list of Yalemen who have contributed to modern music, which already includes Cole Porter, class of 1913; Rudy Vallee, class of '27; Lanny Ross, class of '28, the name of Newton Perry of Chicago, class of '40. Young Newton has been spending his holiday busman style, playing at debutante balls, including that of his sister, Sally, at the Casino. He wound up his vacation by starring as maestro at the Hotel Sherman, among such well known bandsmen as Herbie Kay, Happy Felton, and Al Trace.

* *

Girls who attended De Paul university dramatic school with Louise Campbell, now of the movies, attended a party in her honor, and they all tried on her mink coat for luck.

Speaking of coats, a young Chicagoan, Joel Sergol, created a full length rain wrap in pastel colors, with leg o' mutton sleeves, for wear over evening clothes. He couldn't get it on the market in Chicago, so he took it to New York, where he sold forty Christmas week.

A Glen Ellyn resident swears it's true. While addressing her husband's business holiday greetings, Mrs. E. N. Grantvedt addressed one to the Indianapolis Brush and Broom company, corner Brush and Broom streets.

* *

A girl named Virginia Moe who lives in Gary has solved the discarded razor blade problem. She links them in threes, dips them in the glue pot and sprinkles them with diamond dust, then hangs them on the Christmas tree. She's the girl who selected appropriate books at the public library for each member of her family, wrapped them as gifts, and when she handed them out on Christmas morning informed each one she would pick up the book in two weeks and return it to the library.

Joan McArthur Is Engaged to New Englander

BY JUDITH CASS.

No one has got off to a better start in this bright new year than Mr. Dan Cupid, who spent a busy and successful week end. So many engagements were made known at yesterday's at homes that guests who drifted from one party to another found themselves felicitating newly engaged pairs almost as often as they wished a Happy New Year to their friends and neighbors.

Dr. and Mrs. Selim W. McArthur, who invited some of their closest friends to a tea to celebrate their 23d wedding anniversary, announced at the same time that their daughter, Joan, is engaged to be married to John Whiting of Putney, Vt. Young Mr. Whiting and his mother, Mrs. Frank P. Whiting, also of Putney, were present to receive their share of the congratulations.

Miss McArthur and Mr. Whiting, who is to be engaged in business in Chicago for the next two years or so, will not be married until she is graduated at Bennington college next summer. Miss McArthur was introduced to society on Christmas day in 1935. At that time she was doing special work in biology at Bennington, but her interests have changed since then to the fine arts and photography. Bennington students have an extra long winter holiday, during which they must do field work in their special studies.

Mr. Whiting is a graduate of Phillips Exeter academy and attended Williams college. He and his mother are returning east tomorrow.

Katharine Bard Engaged to Martin Elyot Manulis.

At two family parties Mr. and Mrs. Ralph A. Bard have told their relatives that their younger daughter, Katharine, is engaged to be married to Martin Elyot Manulis of New York. The Bards gave one party in their Highland Park home, the other was given by Mr. Bard's mother, Mrs. George N. Bard, also of Highland Park.

Mr. Manulis, who has been here since Christmas, is leaving tomorrow to spend two months in Hollywood. He is the manager of the John Drew Memorial theater at Easthampton, N. Y., and of its affiliated training school, known as the Leighton Rollins School of Acting, of which Miss Bard is a graduate.

Miss Bard never made a formal debut, as did her elder sister, Miss Janet Bard, for she preferred to continue with her dramatic studies. She is a graduate of the Roycemore school, and spent more than a year in London studying at the Embassy school. She will appear in one of the next Theater Guild plays, and so is returning shortly to New York, where she has spent the last two years.

Mr. Manulis is a graduate of Columbia university and is graduate vice president of the Players' club at Columbia. No date has been set for the wedding.

Miss Bard's brother, Ralph A. Bard Jr., and his wife and little daughter, Mary Hancock Bard, arrived from their home in California three weeks ago. They are moving to West Virginia to live.

Kathrine McNulty to Wed Henri V. Bouscaren in Fall.

At a small informal reception at their home yesterday, Mr. and Mrs. Joseph Davis McNulty formally announced the engagement of their pretty daughter, Kathrine, to Henri V. Bouscaren, son of Mr. and Mrs. Louis H. G. Bouscaren of Winnetka. The news was not a surprise to any of the friends of the young couple, but this did not diminish the en-

[Continued on page 35, column 1.]

"Sweethearts" Is MacDonald, Eddy Success

"SWEETHEARTS."

Produced by Metro-Goldwyn-Mayer.
Directed by W. S. Van Dyke II.
Based on operetta of same name.
Presented at the United Artists theater.

THE CAST.

Gwen Marlowe	Jeanette MacDonald
Ernest Lane	Nelson Eddy
Felix Lehman	Frank Morgan
Hans	Roy Bolger
Kay Jordan	Florence Rice
Leo Kronk	Mischa Auer
Oscar Engel	Herman Bing
Norman Trumpett	Reginald Gardiner
Una	Betty Jaynes
Hannah	Fay Holden
"Dink"	Allyn Joslyn
Appleby	Olin Howland
Mrs. Marlowe	Lucille Watson
Augustus	Gene Lockhart
Aunt Amelia	Kathleen Lockhart
Sheridan	Berton Churchill
Brother	Terry Kilburn
Orlando	Raymond Walburn
Harvey	Douglas McPhail
Benjamin Silver	George Barbier
Concert Pianist	Dalies Frantz

By Mae Tinée.

Good Morning!

If it's Jeanette MacDonald you want, and Nelson Eddy you want and the two of them together you're desiring to see, then "Sweethearts" is your cup—full to overflowing.

The film, all in technicolor, shows the stars as a true married pair of singing stage stars whose Broadway play, "Sweethearts," is well into the sixth year of its run.

Manager, playwright, and others with irons in the play are distraught by the knowledge that Hollywood is out to lure their darlings—and meal tickets—away from them. . . . A plot to separate the devoted couple results far differently from what was planned, and so—with much delightful Victor Herbert music—to a happy and colorful ending.

The movie drags as to story, but you will be delighted with the rendition of the tunes by Miss MacDonald's beauty, and by the fine work of the supporting cast—which, you will notice, includes Chicago's own young celebrity, Betty Jaynes.

Mr. Eddy gives a much warmer and more human performance than is his wont, appearing often really to be thinking of something other than Mr. Eddy. He is, as ever, devastatingly virile in looks and voice.

Some of the tinting is lovely, some not so good. Some of the situations are rather strained and "dated."

But, all in all, "Sweethearts" is, undoubtedly, what the MacDonald-Eddy fans have been keening for.

See you tomorrow.

Looking at Hollywood by Ed Sullivan

Bagdad-on-the-Pacific

Palm Springs, Cal., Jan. 1.—Predictions for 1939: Phyllis Brooks will become Mrs. Cary Grant, Carole Lombard will become Mrs. Clark Gable, Barbara Stanwyck will become Mrs. Robert Taylor, Joan Bennett will become Mrs. Walter Wanger, Janet Gaynor will become Mrs. Adrian, Bubbles Schinasi will become Mrs. Wayne Morris, Anita Louise will become Mrs. Buddy Adler, Vicki Lester will become Mrs. Dick Purcell, Bobbe Mulleneaux will become Mrs. Lin Howard. I'll write 'em all down and it will save me time later on in the year.

"Gone with the Wind" goes before the cameras Monday, Jan. 16, or so Dave Selznick assured me a few hours ago. Scarlett O'Hara will be named Thursday or Friday of this week. . . . Annabella and Tyrone Power inseparable. . . . Jane Wyman with Frank Parker. . . . Florence Heller on Norman Krasna's arm. . . . Rudy Vallee eyeing Adrienne Ames. . . . Marcella Burke's daughter, Diana, and Arthur Marx, tennis playing son of Groucho, running a fever. . . . The Andy Devine baby expected any minute. . . . By the time you read this the Charlie Correll youngster will have arrived. . . . Joan Blondell's free lance deals at Universal and Columbia should net her about $20,000 per. . . . Father of the Ritz brothers suffered a stroke last week, but shook it off.

When the Pomona preview audience saw Gable go into his dance in "Idiot's Delight," they near tore off the roof. As a hoofer, the big fellow is not exactly an Astaire, and neither has he borrowed from the technique of Bill Robinson, Eleanor Powell, or Ray Bolger. He is a bit on the flat foot floogie style, but it's a sure show stopper. Like Alfred Lunt, Gable dances, if not with eclat, at least with great resolution. . . . Allan Jones and M.-G.-M. are all washed up. He'll sign with Goldwyn in all probability, one musical and one dramatic flicker. . . . Doug Fairbanks Sr. making a deal with Doug Fairbanks Jr. to play the Joaquin Murietta rôle in "The Californian," which Doug Sr. will produce. . . . Lou Clayton, Jack Tavelman, and Murray Geller off for the eastern snows. . . . Clayton's nose, which he had bobbed, still bothering him.

George Burns gave Gracie Allen some Swiss handkerchiefs for Christmas, and his card accompanying them was cute: "So help me, Gracie, I paid the duty on these." . . . Norma Shearer's form-fitting dress made the femmes gasp at the "Idiot's Delight" preview. The scene probably will have to be reshot. . . . Eleanor Powell and Billy Seymour back together again. . . . A lot of the hunch players at Santa Anita, remembering the Ruth Etting-Col. Snyder case, played Smokey Snyder the first day of the races, but it ran out of the money. . . . Why doesn't Sam Goldwyn buy "The Copperhead" for Walter Brennan, whose big time delivery in "Kentucky" stole the picture? Brennan's grand work in that one incidentally puts him right up there with Robert Morley and Gene Lockhart for the academy supporting actor award. . . . Diet note: Mrs. Fred Astaire weighs exactly ninety-eight pounds. . . . Phil Harris goes into the Jack Benny picture.

His doctors have told William Powell that this hospital trip will cure him completely. . . . The Eddie Cantor deal for M-G-M's next Ziegfeld picture practically set. . . . Willie Collier and the masquers fêting Rudy Vallee. . . . Mervyn Le Roy's "Stand Up and Fight" answers a lot of his hecklers; it should be a box office money maker. Biggest surprise of the picture was the vast improvement shown by Florence Rice, Grantland's daughter. The promise she exhibited in "Sweethearts" is confirmed in the Taylor-Beery vehicle, and you are going to hear importantly from this youngster before the year is over. . . . Ted Healy's widow is the cashier at Grace Hayes' night spot and glad to get the work.

Hollywood's picture colony turned out en masse for the Santa Anita track opening on Saturday. In the foreground, jockys, horses, crowds and flower covered infield. In the background, the mountain ranges, some of them covered with snow. In the boxes the cinema celebs studying the racing charts more intently than they study their scripts on the movie lots. The air filled with lamentations: "I was going to play the winner, but they touted me off him." "I would have won, but the jocky steered him into a pocket on the far turn." . . . "The starter is a robber. They were holding my horse when the barrier lifted." Men playing tips straight from the feedbox; women playing hunches, but all of them, after the first race, engaged in an effort to get even. It's always that way at the race track, or in any gambling game, it seems to me—people spend the better part of their careers trying to get even. I gave it up years back; I'm convinced that I can't get even.

JANUARY
FUR SALE
$50,000 STOCK
DRASTICALLY REDUCED
1/2 off
Original Prices
POWELL'S
700 NORTH MICHIGAN AVENUE

THE FIRST TIME IN OUR HISTORY
Precious Antique Jewels
FROM OUR FAMOUS COLLECTION
1/2 PRICE
FOR A LIMITED TIME ONLY
If you've longed to own certain pieces in this unique collection . . . if you have a Christmas check to invest . . . if you love the glamour of these historic jewels . . . this is your great opportunity. Come in tomorrow, make your selections, deducting one-half from original price marked on each piece. A never-to-be-forgotten sale!
WITH REDUCTIONS SO EXTREME ALL SALES MUST BE FINAL
Among the Many Amazing Values:
Star sapphire, ruby and emerald rings
Bracelets • Brooches • Necklaces
BLUMS-VOGUE
630 SOUTH MICHIGAN AVENUE

WALK·OVER
Sale
Hundreds of pairs in Suede, Leathers and Fabric greatly reduced to only $5.95
Others at $6.95 and $7.95
(WALK-OVERS SELL REGULARLY at $6.85 to $10.75)

WALK-OVER SHOE STORES
125 S. STATE ST. (Palmer House)
4700 Sheridan Road • 2342 East 71st Street • 1313 East 63rd Street
Evanston: 1634 Orrington • Oak Park: 1136 Lake • Elgin: 52 South Grove

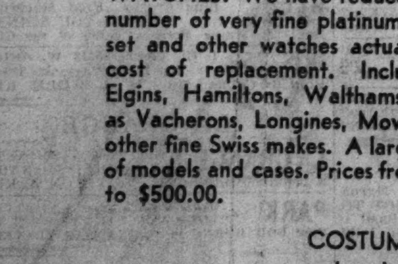

LEBOLT'S
January Clearance Sale
Diamonds and Watches
WATCHES: We have reduced a large number of very fine platinum-diamond set and other watches actually below cost of replacement. Included are Elgins, Hamiltons, Walthams, as well as Vacherons, Longines, Movados and other fine Swiss makes. A large variety of models and cases. Prices from $10.00 to $500.00.
DIAMOND RINGS: You'll be surprised at the values in modernistically set solitaires and more elaborate settings. You can get a perfect stone set in platinum with six side diamonds for as little as $50.00 . . . impossible to replace at this price. The selection is large, but we advise early shopping.
COSTUME JEWELRY is also substantially reduced for this clearance event.
LEBOLT & CO.
State at Washington
Columbus Memorial Bldg.
★
40 Years on State St. Worthy of Your Confidence
Budget Plan Available

So Glamorous . . .
So Complete . . .
Blum's Cruise and Resort Collection
To make your selection easier, we have again anticipated your needs, with a large collection of important resort fashions. We invite you to see these glamorous Blum interpretations . . . travel suits and day clothes, play suits and evening clothes . . . there's everything to choose from, in every size. You'll find the prices are surprisingly moderate.
BLUMS·VOGUE
630 SOUTH MICHIGAN AVENUE
BLUMS-NORTH EVANSTON TOWN & COUNTRY

Goodman's SEVEN CONVENIENT Yarn Stores
INVENTORY SALE OF
yarns
At These Low Prices
SPECIAL THIS WEEK ONLY
SPORT ANGORA . . . Ball 45c
GENUINE IMP. ANGORA . . . Ball 55c
Rainbow Tweed . . . oz. 12½c
Spiral Coat Yarn . . . oz. 14c
Paradise Coat Yarn . . . oz. 16c
Ombree Yarns (for Afghans) . . . oz. 16c
Boutenay Nubby Yarn . . . oz. 16c
Heavy Sweater-Coat Yarn . . . oz. 17c
Zephyr (for Afghans) . . . oz. 17c
Sport Yarn (four fold) . . . oz. 17c
Saxony . . . oz. 19c
Anisette Crepe . . . oz. 19c
Willow Tweed and Willow Crepe . . . oz. 19c
WE SELL YARNS—AND YARNS ONLY!
FREE LESSONS AT ALL 7 STORES
Send for free catalogue of over 800 actual samples to Goodman Bros., Dept. T, 1244 S. Union Ave. Mail orders promptly filled.
ALL YARNS GUARANTEED
Our low prices do not mean low quality—and our large volume of daily sales insures a clean, fresh stock at all times.
Garments hand cleaned and blocked by experts . . . 1.50
Goodman Bros.
7 Convenient Neighborhood Stores
LOOP: 406 S. WELLS ST. . . . Open Thursday Evenings
NORTH: 4535 BROADWAY . . . Open Tues. and Thurs. Eves.
SOUTH: 1466 E. 55TH ST. . . . Open Tues. and Thurs. Eves.
SOUTHWEST: 6248 S. ASHLAND . . . Open Tues. and Thurs. Eves.
WEST: 5667 W. MADISON ST. . . . Open Tues. and Thurs. Eves.
NEW STORE: 828 HOWARD ST. . . . 7 Doors West of Howard "L" Station. Free Parking. Open Tues. and Thurs. Eves.
WAREHOUSE STORE, 1244 S. UNION AVE.—OPEN SUNDAYS

Her Second Choice

By Elizabeth York Miller

[Copyright, 1938, By Elizabeth York Miller.]

SYNOPSIS.

Nora Stacy receives a letter from India from her fiancé, irresponsible Jim Murdock, breaking their engagement. Heartbroken, Nora writes Jim she'll marry the next man who asks her. Jim's family live next door to the modest English cottage where Nora lives with her aunt, Mrs. Dorothy Callender. When Bob Matherson of Fairways, rich young bachelor and recent neighbor, proposes to Nora she accepts. Three days before the wedding Jim returns and demands that Nora run away with him. Nora feels morally pledged to Bob. Jim gives Nora her love letters to him—except the one in which she vowed to marry the next man who asked her. Pearl Almy, a former attachment of Bob's, who rents a cottage on his estate, gets the letter and sends it to Bob hoping he'll call off the wedding, but Bob goes through with it. Their wedding night Bob tells Nora he married her for convenience, too. They agree their marriage will be in name only. Bob and his sister's husband, David Longton, are in the aircraft armament business for the government. Cissy Longton tells Nora that Mrs. Almy, who used to work in their office, is suspected of giving away the firm's secrets to a rival. Bob is in danger of being arrested for double-crossing his country. A government man, Capt. Grew, arrives at Fairways and Bob invites him to stay for an informal party. Mrs. Almy is plotting with Jim to steal plans that night from the Fairways Tower room safe. Pearl faints to distract attention while Jim robs the safe. Bob thinks Nora gave Jim a duplicate key to the Tower room, but she convinces him otherwise. Frightened, Pearl and Jim make a hasty getaway. Capt. Grew places Bob under arrest in his home, but allows him a day to produce the plans.

INSTALMENT XXXI.

A TELEGRAM SENT SECRETLY.

Cissy began passionately to demand explanations. She had been glowering at the young man from the home office ever since lunch, and now she seemed on the point of assaulting him.

While Capt. Grew was defending himself Bob slipped a piece of paper into Nora's hand, and said:

"Run down to the postoffice and tell Mrs. Green you've got to telephone this telegram to Calais. Don't let her make any excuses on account of its being Sunday. Tell her it's a matter of life and death."

Nora nodded and crumpled the paper in the palm of her hand.

Then she went into the cloak cupboard, got a woolly ulster and a beret, and went out through a French window of the drawing room.

Mrs. Green, the postmistress, made no objection to her wanting a long distance call, although a lively curiosity was aroused in her.

Under the lamp by the old-fashioned wall telephone Nora at last deciphered the message.

The call was to the Calais landing stage and was addressed to Mrs. Almy, passenger on cross channel boat Maid of Orleans.

"All forgiven and full protection guaranteed if return immediately with property intact. Otherwise please be prepared to take full consequences. Last chance. MATHERSON."

Nora gritted her teeth and rebellion lighted her eyes.

So Bob knew it was Pearl Almy, and it looked as if the woman had already fled.

Now he was in a tight hole and wanted her back. This read very much like a begging letter, although it certainly contained more than the ghost of a threat.

She could hardly bring herself to read out the telegram, but she did, having to spell almost every word for the benefit of the person at the other end, whose English was not very strong.

She plunged out into the snow again and walked to her aunt's cottage.

It was after lunch and not yet tea time, the most trying hour of an invalid's day, and Mrs. Callender was making the worst of it with crumpled pillows, a dying fire, and a feeling of universal neglect.

"O, darling, I am so sorry to be late," said Nora contritely.

"It doesn't matter," sniffed the sufferer. "I can't expect people to be thinking of me all the time."

Nora threw off her coat and beret. She remade the bed with fresh linen, refilled hot water bottles and got tea under way.

What a relief it was to be doing something that required the use of one's body! It was a relief, also, to be obliged to turn one's thoughts into fresh channels, if only for a little while.

Over the tea and delicious hot buttered toast, Aunt Dorothy began carefully to praise Robert Matherson.

"I can't help thinking over and over again, how lucky you are, Nora. Not only because Bob is a wealthy and influential man. That sort of thing would never count with me."

O, wouldn't it!—thought Nora. What would Aunt Dorothy have to say when Fairways, or what it stood for, fell in like a house of cards?

"No, it's because he adores you so, Nora," Mrs. Callender went on with false serenity. "Perhaps you didn't know it, but I think you made poor Bob jealous when you danced so long with Jim."

Nora gave a bitter little laugh. "No fear," she said.

"I know you did," Aunt Dorothy raised her voice. "It didn't show in his face, but I saw his hands. He was standing quite close to me. Finally he seemed to realize himself that he was clutching them and he put them into his pockets. The Almy woman saw, too. She taunted him—asking him how much he was going to 'stand for,' or something like that, and he said she'd be 'surprised,' and one of these days she'd find out."

Nora sat quietly looking into the fire. It almost seemed as if she had not heard. Nevertheless, she was thinking hard and fast, again trying to puzzle out Bob's behavior. There must be an answer to all this.

Suddenly she saw the answer, as far as she herself was concerned.

Whatever happened, however he felt about her, he counted on her loyalty, and her loyalty she would give him.

So far indeed, she had given him the letter of it, but now she would add the weight of spiritual power for what it was worth.

Last evening, when he had rushed straight to her with his burdens, he should have told her that if he didn't quite trust her, at least he wanted to.

And she had allowed herself to be sidetracked by a smear of lipstick. That was what it actually amounted to—that, and Capt. Grew's allusion to Pearl Almy as Bob's mistress.

"Here's a chance for me to be so big that if I'm not careful I'll burst," Nora told herself.

Aloud, she said: "Yes, darling, Bob's one of the best, and he has no reason to be jealous of Jim Murdock. In spite of what you thought—what lots of people think, I'm afraid I wouldn't have Jim now if he were the last man on earth. I don't mind admitting that to you now. You were right about him and I was wrong."

Aunt Dorothy nearly succumbed to tears.

. . . .

About the time that Nora was making buttered toast for her aunt, some seventy miles away, as the crow flies, the Maid of Orleans had swung around and was now backing into Calais harbor.

Once aboard the boat, Jim Murdock at least had felt reasonably safe, but he would feel safer and a great deal happier when he had his share of that £10,000 and was heading alone for middle Europe.

He had no fear that Nora would break her word to him, but it would probably be a matter of months—certainly of many weeks—before the legal devices he was bound to call to his aid had broken down, and Robert Matherson found himself enjoying the sort of rest cure that sometimes falls to the lot of even the most cocksure millionaires.

Jim gave himself up to making plans for the future and Pearl could hardly get a word out of him. It was she who sent the telegram to the agent who was waiting for them in Boulogne, while Jim, wrapped to the eyes in his ulster, kept the shivering Bonzo company in a deck chair.

They had their reply in midchannel. The agent would meet them in the Café des Touristes in the Rue Joubert, in Calais.

So far very good, indeed. It appeared to be working like clockwork.

Now the Maid of Orleans was sliding smoothly alongside the landing stage, and the few passengers bound mostly for Paris or the south of France, were herding towards the gangplank.

[Continued tomorrow.]

THROUGH THE LOOKING GLASS

Do you wear hunter's green, or browns, or rusts, or tweedy mixtures in winter? These are different colors to make up for, and it wasn't so long ago that many women thought they couldn't wear them at all.

It's a pretty well accepted fact now that any woman can wear any color if she makes up for it.

One of the greatest beauty houses has brought out a box of aids created for wear with the hunter's green, rusts, and tweedy mixtures.

The lip stick and rouge are of particular importance; these are in a shade called "red wood," a red without a smidge of purple, but made rich and wearable with these colors because it has just a touch of a soft brown as an undertone.

There are two powder shades in the makeup box, one lighter than the other. The powder used on top is a beautiful banana shade. There are also eye shadow, mascara, and nail polish. The latter, of course, is the shade of the rouge and lip stick.

This little makeup ensemble isn't nearly as expensive as you'd guess.

ELEANOR NANGLE.

[*For information about this new makeup telephone Eleanor Nangle, Superior 0100.*]

FUR SPECIALS!

These are but 25 of the many outstanding fur values offered in this annual January Clearance Sale. Our entire collection has been drastically reduced from 25% to 50%.

	formerly	now
• 3 Persian Lamb Coats	$325.00	$195.00
• 4 Siberian Squirrel Coats	325.00	195.00
• 6 Hudson Seal Coats	295.00	195.00
• 4 Black Caracul Coats	325.00	195.00
• 4 Persian Lamb Coats	425.00	295.00
• 1 White Fox Chubby	475.00	295.00
• 1 Baum Marten Jacket	975.00	495.00
• 2 Mink Coats	1295.00	875.00

You may use our convenient budget or lay-away plan.

Open Evenings Until 9 P. M. During January

DAVID ADLER
169 NORTH MICHIGAN AVENUE
Famous for Finer Furs

L. W. Hitchcock Twin Daughters Will Be Brides

Mr. and Mrs. Lawrence William Hitchcock were at home at 555 Michigan avenue, Evanston, yesterday afternoon to announce the engagements of their twin daughters, Doris Elizabeth and Phyllis Jane.

Maurice Claibourne Boyer, son of Mr. and Mrs. Russell C. Boyer of Kansas City, Mo., to whom Miss Doris Hitchcock is engaged, and William Beekman Mear, son of Mr. and Mrs. George B. Mear of Wauwatosa, Wis., Miss Phyllis Hitchcock's fiancé, were present to receive congratulations.

The Misses Hitchcock were graduated from Northwestern university in 1937. Mr. Boyer is a graduate of the University of Oklahoma and is in business in Kansas City, Mo.

Mr. Mear was an honor man at the United States Naval academy in 1936. He is engaged in business in Chicago. No date has been set for either wedding.

Mr. and Mrs. Arthur Guy Henning of Winnetka were at home yesterday to announce the engagement of their daughter, Jean, to Jack Walker Hoerner, son of Mr. and Mrs. George M. Hoerner of Hastings, Neb.

Miss Henning is a graduate of the University of Michigan. Mr. Hoerner, who won the midwest golf championship last April, is a graduate of Leland Stanford university. He is engaged in business in Chicago. The wedding will take place next spring.

At an eggnog party at home in Evanston yesterday Mrs. Arthur William Eichmann announced the engagement of her daughter, Maud Flower, to Robert Bierney Johnston of Detroit, son of Mr. and Mrs. Arthur R. Johnston of Milwaukee, formerly of La Grange.

MOTION PICTURES DOWNTOWN

JONES, LINICK & SCHAEFER ORIENTAL — RANDOLPH near STATE. Ph. STA. 3465 — OP. 10:30 40c to 5 55c to Close
STAGE ROAD-SHOW HIT REVUE "CASA CONTINENTAL" Featuring BORRAH MINEVITCH'S HARMONICA RASCALS — BUSTER WEST & LUCILLE PAGE — 30 MOST BEAUTIFUL GIRLS — 12 POSING MODELS & Many Others — Packed with BEAUTY GLAMOR STARS! — EXTRA Paris Sensation KAMIA in "DANCE of the SEVEN SINS"
Screen—First Showing! SHE LIVED A SCARLET LIE! SALLY EILERS in 'TARNISHED ANGEL' ANN MILLER • LEE BOWMAN

McVICKERS — MADISON NR. STATE • Hearing Aids — ROBERT DONAT ROSALIND RUSSELL 'THE CITADEL' — 2 HITS — 'MEN with WINGS' FRED MacMURRAY RAY MILLAND Louise CAMPBELL — OP. 10:30

LA SALLE — Madison-Clark—Op. 10:30 News and Cartoon Complete Screen Show — Clark Gable, Myrna Loy, 'Too Hot to Handle' Peter Lorre, "MYSTERIOUS MR. MOTO"

MONROE — MONROE and DEARBORN — Anita Louise, Errol Flynn—Bette Davis "THE SISTERS" Deanna Durbin—Melvyn Douglas "THAT CERTAIN AGE"

CLARK — Clark at Madison—7:45 a.m.-2 a.m. ADVANCE SHOWING SABU RAYMOND MASSEY "DRUMS" WM. GARGAN—"PERSONAL SECRETARY"

MOTION PICTURES DOWNTOWN

AGAIN—WE HAVE THE IDEAL SHOW FOR YOUR EXTRA DAY OF HOLIDAY FUN!
"If pining for uproarious farce . . . I fondly recommend 'UP THE RIVER'."—Mae Tinee
"'UP THE RIVER' is boisterous and FUNNY!"—Doris Arden
RKO PALACE — RANDOLPH AT LA SALLE — Stage—THE NUMBER ONE COMEDIENNE OF THE SCREEN! JOAN DAVIS IN PERSON — Sensation of "Hold That Co-Ed," Other Hits —Plus RKO Star Vaudeville— EDDIE WHITE • WILLIE, WEST & McGINTY — SYLVIA BORDEN & CO. • THE FOUR ORTONS
Screen—THE BIG HOUSE IS A MADHOUSE NOW—with slinches between pinches, larks & larceny! "UP THE RIVER" PRESTON FOSTER • PHYLLIS BROOKS • TONY MARTIN • ARTHUR TREACHER • BILL ROBINSON • SLIM SUMMERVILLE — OP. 10:30 — Pr. Chg. at 5
FRIDAY--in Person--FIBBER McGEE & CO.

WORLD PLAYHOUSE — 410 S. Michigan Ave., near Van Buren — Cont. 11:15 A. M. to Midnight—35c to 6:30 — Unexpurgated Version of SACHA GUITRY'S "The Story of a CHEAT" — ADULTS ONLY — English Titles by JOHN ERSKINE — It's French . . Clever . . Witty . . . and a little Wicked . . . Just RIGHT for the RIGHT People!

WOODS — RANDOLPH & DEARBORN — 9 A. M. CONTINUOUS TO 2 A. M. POSITIVELY ADULTS ONLY! 20c TO 3 P. M. 30c AFTER 3 P. M. — Exotic Drama of Pagan Paradise "WAJAN" (PRONOUNCED "WAH-JOHN") AND "HIGH SCHOOL GIRL" IT DARES TO TELL THE TRUTH

BORIS BABOCHKIN (of "Chapayev") and NIKOLAI CHERKASSOV (of "Baltic Deputy") in "7 friends" — Music by DMITRI SHOSTAKOVICH — English Dialogue Titles — SONOTONE 66 E. VAN BUREN—NEAR MICH.

MOTION PICTURES DOWNTOWN

Chicago — RAN. 5300 — STATE NR. RANDOLPH — OPEN 10:30 Holiday Schedule — A ROUSING GOOD TIME FOR A HAPPY '39! — BING CROSBY SHIRLEY ROSS FRANCISKA GAAL "PARIS HONEYMOON" — Paramount's riot with AKIM TAMIROFF Edw. Everett Horton Ben Blue — on stage That blonde BOMBSHELL of rhythm! INA RAY HUTTON with her all-girl band THE MELODEARS and new 1939 revue!

DESPERATE GIRLS Seeking Fame at the 'STAGE DOOR' — Luise RAINER Paulette GODDARD "DRAMATIC SCHOOL" with Alan MARSHAL, Lana TURNER, Anthony ALLAN, Henry STEPHENSON — Op. 10:15 Holiday Sched. — APOLLO RANDOLPH AT CLARK • Tel. RAN 5300

Resolved: Start 1939 by giving the family extra holiday happiness in a BALABAN & KATZ THEATER

NEW STATE LAKE theater • State at Lake — COMPLETELY RECONSTRUCTED — World's greatest show value 40c ALL DAY from 10:30 to closing CHILDREN 10c — HOLIDAY HAPPINESS HEADLINERS ALL IN HUGE STAGE & SCREEN BARGAIN! — 8 STAR ACTS 8 In Person LILLIAN ROTH JOHNNY BURKE CASS DALEY FOUR CO-EDS WALKER & WALKER ELITE TRIO FRANCE & LA PELL Le PAUL AL KVALE & ORCH. — On Screen "CRIME TAKES A HOLIDAY" with JACK HOLT MARCIA RALSTON

GARRICK — RANDOLPH NR. CLARK — Open 10:15 a. m. — Holiday Schedule YOUR HOLIDAY SPREE of love, gals and fun—in gay Paree! JACK BENNY • JOAN BENNETT "ARTISTS & MODELS ABROAD" YACHT CLUB BOYS MARY BOLAND A Paramount Picture

UNITED ARTISTS — RANDOLPH DEARBORN • Tel. RAN 5300 — Op. 8:45, Holiday Schedule Usher the New Year in with a Great Show! Joyous Romance.. Rollicking Laughter.. Gorgeous Song! — Jeanette MacDONALD Nelson EDDY in VICTOR HERBERT'S "SWEETHEARTS" IN TECHNICOLOR with FRANK MORGAN • RAY BOLGER FLORENCE RICE • MISCHA AUER Chicago's own Betty Jaynes — EXTRA! SILLY SYMPHONY "Mother Goose Goes Hollywood"

ROOSEVELT — STATE NR WASHINGTON • Tel. RAN 5300 — Open 8:45 a. m., Holiday Schedule Excitement You'll Never Forget . . . Adventure You'll Never Regret! — Fredric MARCH Joan BENNETT in the Walter Wanger production "TRADE WINDS"

NORTHWEST

MONT CLARE — GRAND AVE AT HARLEM — FREE PARKING IN REAR OF THEATER — PRISCILLA LANE — WAYNE MORRIS "BROTHER RAT" TYRONE POWER — LORETTA YOUNG "SUEZ"

ALAMO — 3639 W. Chicago Av. — SPENCER TRACY ★ MICKEY ROONEY "BOYS TOWN" DEANNA DURBIN in "THAT CERTAIN AGE"

FAMOUS — 3644 Chicago Av. — Bobby Breen in "BREAKING THE ICE" "Mars Attacks the World"

PORTAGE — 4050 Milw.—Open 11:30 — 3 HITS—7 UNITS — Bobby Breen—Chas. Ruggles—Dolores Costello "BREAKING THE ICE" PETER LORRE 'MYSTERIOUS MR. MOTO' FLOYD GIBBONS "TOILS OF THE LAW" DONALD DUCK CARTOON—No. 5—MUSICAL No. 6—SPORT HI-LIGHTS—No. 7—NEWS

RIO 20c — 1 to 2 P. M.—3 BIG HITS James Stewart, Jean Arthur "You Can't Take It with You" "Arkansas Traveler" Bob Burns Fay Bainter Plus Father Flanagan's 'Boys Town'-'City Little Men'

ADMIRAL 20c — 3940 Lawrence—Open 1:00 to 5:00—Jean Arthur 'YOU CAN'T Take It with YOU' BOB BURNS "ARKANSAS TRAVELER"

DRAKE — 3548 Montrose—Open 1:00 MYRNA LOY—CLARK GABLE "TOO HOT TO HANDLE" RONALD COLMAN "IF I WERE KING"

COMMODORE — 3015 IRVING PARK Open 12:30—Starts 12:45 Clark Gable Myrna Loy "Too Hot to Handle" "IF I WERE KING" Ronald Colman

TIMES — 4847 Milwaukee—Open 12:30 A Challenge to Your Courage! You'll Scream! You'll Shudder! It's Horrific! "Dracula" & "Frankenstein"

TIFFIN — NORTH AVE. at KARLOV — HENRY HULL SPENCER TRACY MICKEY ROONEY "BOYS' TOWN" Deanna Durbin in "THAT CERTAIN AGE"

LIBERTY — 3705 Fullerton—Matinee Daily HAPPY NEW YEAR! "TOUCHDOWN ARMY," John Howard George Houston in "FRONTIER SCOUT"

KARLOV — Mat. 1—L. Ayers, 'Hold 'Em, Navy' Bill Boyd, "Cassidy of Bar 20" "You Can't Take It with You"

REVUE 20c — 3956 ELSTON—Open 1:30 to 5:00—Holiday Matinee Janet Gaynor, 'THREE LOVES HAS NANCY' Wayne Morris, "VALLEY of the GIANTS"

METRO — 3308 LAWRENCE—Kay Francis, "SECRETS OF AN ACTRESS" BOBBY BREEN "BREAKING THE ICE"

DALE — 2860 Milwaukee—Mat. Today—Lionel Barrymore, Jean Arthur, James Stewart, "YOU CAN'T TAKE IT WITH YOU" Ritz Bros. in "STRAIGHT, PLACE & SHOW"

MILFORD 20c — 3311 N. PULASKI ROAD 12:30 to 3:00—25c AFTER Jean Arthur, 'YOU CAN'T TAKE IT with YOU' "Straight, Place & Show," Gang com., cart., news

JEFF 20c — 4750 Milwaukee—Open 12 Noon & 10c All Day—Holiday Mat. Charles Farrell in "FLIGHT TO FAME" George Houston, "FRONTIER SCOUT"

FOX 20c — 3167 ELSTON—Open 1:00 to 3:00—Holiday Matinee Jean Arthur, 'YOU CAN'T TAKE IT WITH YOU' Bob Burns, Dickie Moore, "Arkansas Traveler"

LOGAN — Milwaukee at Sawyer—Peter Lorre, "MYSTERIOUS MR. MOTO" Bobby Breen in "BREAKING THE ICE"

ROGERS — 2516 Fullerton—Open 1:00 Donald Duck Cartoon 'STRAIGHT, PLACE & SHOW,' "Road to Reno"

AVALOE — 2811 Diversey—Open 1 P. M. Bob Burns, "Arkansas Traveler" "YOU CAN'T TAKE IT WITH YOU"

OAK — Armitage-West.—Open 1—Glenda Farrell, "EXPOSED"—Also Frank Capra's "YOU CAN'T TAKE IT WITH YOU"

ARMITAGE — 3353 Armitage—Drs. Open 1—Bob Burns, 'ARKANSAS TRAVELER' Ritz Bros., "STRAIGHT, PLACE & SHOW"

PATIO — 6008 Irving Park Road "NANCY DREW, DETECTIVE" Ronald Colman in "IF I WERE KING"

NORTHWEST

BALABAN & KATZ WONDER THEATERS — Holiday Schedule Today All B&K Theaters Below

HARDING — Doors Open 1:30 Luise Rainer in 'GREAT WALTZ' & 'SUBMARINE PATROL'
CONGRESS — "THE CITADEL" Plus "GIRLS ON PROBATION"
GATEWAY — Op. 12—"The CITADEL" "GARDEN of the MOON"
TERMINAL — Open 1—'BOYS TOWN' & "The Sisters," March Time
CRYSTAL (Open 12:30) / BILTMORE (Op. 1:00) — Tracy & Rooney "BOYS TOWN" & Deanna Durbin "That Certain Age"
BELPARK (Open 1:30) / Will Rogers (Open 12:45) — "Too Hot to Handle" & "Mysterious Mr. Moto"
LUNA — Op. 1:30—"MEET THE GIRLS" June Lang & "FLIGHT TO FAME"
ALBA — "You Can't Take It with You" & Bob Burns, 'Arkansas Traveler'-1:30

• AVON — 3327 Ful. "Arkansas Traveler" "You Can't Take It with You" FREE—SILK HOSIERY to Ladies with Coupon
• EMBASSY — 3940 Ful.—'IF I WERE KING' "NANCY DREW, DETECTIVE"
• IRVING — 4003 Irving—3 FEATURES "NANCY DREW, DETECTIVE" "EXPOSED" and "IF I WERE KING"
• CROWN — 1607 Divis.—Deanna Durbin, "That Certain Age" & "Drums"

PICKWICK — Park Ridge—N. W. Highway at Touhy MATINEE TODAY DEANNA DURBIN—MELVYN DOUGLAS JOHN HALLIDAY — JACKIE COOPER "THAT CERTAIN AGE" and BETTE DAVIS—ERROL FLYNN "THE SISTERS"

RIVOLI 20c — 4380 ELSTON AVE. 12:30 to 5 P. M.; 25c After —GALA NEW YEAR'S DAY PROGRAM— J. Arthur, J. Stewart, 'You Can't Take It with You' "The Arkansas Traveler"—BOB BURNS Donald Duck Cartoon—News—Toyland Casino Mat.—"DICK TRACY RETURNS," Chap. 11

WEST

BALABAN & KATZ WONDER THEATERS (Holiday Schedule—All Theaters Below)

MARBRO — MADISON near CRAWFORD — Doors Open at 12:30 P. M. James Cagney—Pat O'Brien "Dead End" Kids—Ann Sheridan 'ANGELS with DIRTY FACES' & First Showing—Bob Hope Shirley Ross—Chas. Butterworth 'THANKS for the MEMORY'
PARADISE — Open at 1—Tyrone Power, Loretta Young in "SUEZ" Plus Wayne Morris in "BROTHER RAT"
Central Pk. — Op. 1—Spen. Tracy, Mickey Rooney, "BOYS TOWN" Dionne Quintuplets in "FIVE OF A KIND"
STATE (Open 12:45) / MANOR (Open 1:30) / SENATE (Open at 1) — Spencer Tracy Mickey Rooney "BOYS TOWN" & Deanna Durbin Melvyn Douglas "THAT CERTAIN AGE"

• AMERICAN — 8 N. Ashld.—Deanna Durbin, "THAT CERTAIN AGE" and Bette Davis, Errol Flynn in "THE SISTERS"
• B'DY STRAND — 1641 Roosev.—"DRUMS" "THAT CERTAIN AGE"
• JOY — 1611 Roos.—"Straight, Place & Show" & "YOU CAN'T TAKE IT with YOU"
• CRAWFORD — 19 S. Crawford—3 Big Hits "PERSONAL SECRETARY" "BREAKING THE ICE" & "Campus Cinderella"
• BYRD — Cicero-Mad.—'IF I WERE KING' & "NANCY DREW, DETECTIVE"
• WEST END — 121 N. Cic.—'Breaking the Ice' "MYSTERIOUS MR. MOTO"

MADLIN — 1910 W. Madison—Big Holiday Program—Clark Gable, Myrna Loy in "TOO HOT TO HANDLE" Wm. Gargan, "PERSONAL SECRETARY"
CENTURY — 1421 W. Madison St. Bing Crosby, Fred MacMurray, "SING, YOU SINNERS" John Howard, "TOUCHDOWN, ARMY"
LEXINGTON — 719 S. Crawfd.—Open 1:30—Big New Year's Show for All Family Ritz Brothers, "STRAIGHT, PLACE and SHOW" Helen Mack, "I Stand Accused"—"Up in Lights." Pat Rooney, Frazee Sisters, Don. Duck, Late News
MARSHALL SQ. — 2875 W. Cermak—Open 12 "THE SISTERS" Deanna Durbin, "THAT CERTAIN AGE"
WHITE PALACE — 1609 S. Kedzie—Op. 12:30 "BREAKING the ICE" Clark Gable, Myrna Loy, 'TOO HOT TO HANDLE'
KEDZIE — 3204 W. MADISON ST. 5 BIG VAUDEVILLE ACTS Wayne Morris, "VALLEY of the GIANTS"
AVENUE — Cicero-Jackson—Matinee 1 P. M. W. Morris, 'VALLEY of the GIANTS' Jack Oakie, "AFFAIRS OF ANNABEL"
SAVOY — 4346 W. Madison—Jean Arthur, Lionel Barrymore, Jas. Stewart "YOU CAN'T TAKE IT WITH YOU"
4 STAR — Madison at Western—25c All Day Peter Lorre, "Mysterious Mr. Moto" C. Gable, M. Loy, L. Carrillo, 'Too Hot to Handle'
ALEX — Madison at Hamlin—Open 1—25c All Day Big 5-Unit Show Jean Arthur, "YOU CAN'T TAKE IT WITH YOU"

NORTH

BALABAN & KATZ WONDER THEATERS — Holiday Schedule Today All B&K Theaters Below

UPTOWN — BROADWAY and LAWRENCE — DOORS OPEN 1:15 P. M. Cagney, O'Brien, 'Dead End' Kids "Angels With Dirty Faces" Plus Bob Hope & Shirley Ross "Thanks for the Memory"
GRANADA — Show Starts with "Sub. Patrol" 2 P. M. 'GREAT WALTZ' & 'SUBMARINE PATROL'
RIVIERA — Op. 1:30—Dick Powell, "HARD TO GET" Plus 'LITTLE TOUGH GUYS IN SOCIETY'
NORSHORE — "THE CITADEL" Plus 'BROTHER RAT.' Op. 1:30
CENTURY — HELD OVER—Tyrone Power Loretta Young, "SUEZ" plus "BROTHER RAT" and Walt Disney Hit
NORTOWN — "THE CITADEL" Plus "GARDEN of the MOON"
PANTHEON — Tyrone Power, "SUEZ" Plus "BROTHER RAT"
BELMONT — Open 12:30. 3 FEATURES "THE CITADEL" Plus "Garden of Moon" & "Crime Takes Holiday"
LAKESIDE — Open 1:30. 4-Unit Show "BREAKING THE ICE" Bobby Breen & "PERSONAL SECRETARY" & Pete Smith & "WILD BILL HICKOK"
COVENT — 1:30. Dionne Quintuplets "FIVE OF A KIND" & Peter Lorre, "MYSTERIOUS MR. MOTO"
CINE' — Op. 1. New Show. "Breaking Ice" Bobby Breen & 'Personal Secretary'

• JULIAN — 918 Belmont—25c TO 2 P. M. Swedish Comedy—English Titles 'HAPPY CAVALIERS' ("KUSTENS GLADA KAVALJERER")
• SHERIDAN — 4038 Sher. Wayne Morris "BROTHER RAT" Robert Donat, Rosalind Russell—"CITADEL"
• VOGUE — 3812 Broadway—Opens 1 P. M. "BREAKING THE ICE" and Ron. Colman, Frances Dee, "IF I WERE KING"
• MODE — 3912 Sheridan—"EXPOSED" and Ritz Bros., 'Straight, Place, Show' FATHER FLANAGAN'S "CITY OF LITTLE MEN"
• 400 — 6746 Sherid.—"I STAND ACCUSED" Andrea Leeds, "Youth Takes a Fling"
• DEVON — 6225 Broadway—"DRUMS" & B. Davis, E. Flynn, "The Sisters"
• BIOGRAPH (2433 Linc.) • DAVIS (4614 Linc'n) • VIC (Sheffield Belmont) — RONALD COLMAN FRANCES DEE "IF I WERE KING" "NANCY DREW, DETECTIVE"
• N. CENTER — 4037 Lincoln—3 FEATURES Errol Flynn, 'The SISTERS' Deanna Durbin, "That Certain Age" & "DRUMS"
• BUCK'M — 3319 N. Clark—Deanna Durbin, "That Certain Age" and "Drums"
• ARGMORE — 1040 Argyle—BOB BURNS, "ARKANSAS TRAVELER" Jean Arthur, James Stewart, Lionel Barrymore, Edw. Arnold, "YOU CAN'T TAKE IT WITH YOU"

ESQUIRE — 60 E. Oak — 40c to 3 P. M. — ROBERT DONAT ROSALIND RUSSELL "THE CITADEL" From the novel by A. J. Cronin — WAYNE MORRIS PRISCILLA LANE "BROTHER RAT" From the stage play of the same name — PARK FREE—Lydy's, Del. at Mich.

WINDSOR — 1225 N. CLARK ST. DOORS OPEN 12:45 Bargain Price to 3 DEANNA DURBIN—MELVYN DOUGLAS JOHN HALLIDAY — JACKIE COOPER "THAT CERTAIN AGE" and SABU, 'the Elephant Boy,' in "DRUMS"
ROSEWOOD 25c — All Day-Op. 12:30-3 Feat. Disney cartn., Our Gang LIONEL Barrymore JEAN Arthur JAMES Stewart EDWARD Arnold "YOU CAN'T TAKE IT WITH YOU" "BEHIND THE MASK" Boris KARLOFF JACK HOLT Robt. Cummings Helen Mack "I STAND ACCUSED"
C-A-L-O — 5400 N. CLARK—OPEN 1 P. M. Clark Gable-Myrna Loy, "Too Hot to Handle" Bonita Granville, "Nancy Drew, Detective"
ROSCO — Roscoe nr. Damen—Open 1 "AFFAIRS OF ANNABEL" "VALLEY of the GIANTS"—Technicolor Hit
HOWARD — Howard St. "L"—Free Parking Open 1:30—Rogers Park 0808 SPENCER TRACY MICKEY ROONEY "BOYS' TOWN" 'That Certain Age' DEANNA DURBIN Melvyn Douglas
DE LUXE — 1141 Wilson—Op. 1:30—Big Holiday Program—Myrna Loy, Walter Pidgeon CLARK GABLE 'TOO HOT TO HANDLE' "IF I WERE KING" RONALD COLMAN
BERTHA — 4717 Lincoln Ave.—Open 1 P. M. Lionel Barrymore Jas. Stewart Jean Arthur 'You Can't Take It with You' RITZ BROS.—"STRAIGHT, PLACE and SHOW"
COED — Morse "L"—Today Only—Open 1:30 Laurel & Hardy, "BLOCKHEADS" Janet Gaynor R. Montgomery "3 Loves Has Nancy"
PLAZA — 808 W. North Ave.—Season's Biggest Hit Jean Arthur, Lionel Barrymore "YOU CAN'T TAKE IT WITH YOU" Charles Farrell, "FLIGHT TO FAME"
LAKE SHORE — 3175 Broadway—Op. 1:30 LIONEL BARRYMORE "YOU CAN'T TAKE IT WITH YOU"
LINCOLN — 3164 Lincoln at Belm.—Kay Francis, "SECRETS OF AN ACTRESS" Lionel Barrymore, "You Can't Take It with You"
CINEMA — Mat. 1:30—Lionel Barrymore, Jean Arthur, James Stewart, "YOU CAN'T TAKE IT WITH YOU"
BUGG — 2 Features—Jean Arthur, "YOU CAN'T TAKE IT WITH YOU" Ritz Bros., "STRAIGHT, PLACE AND SHOW"
DEARBORN — Jean Arthur, James Stewart, L. Barrymore, Edw. Arnold "YOU CAN'T TAKE IT WITH YOU"
GOLD COAST — Clark & North Ave. ALWAYS 15c Edward G. Robinson in "I AM THE LAW"
PANORAMA — 717 Sheridan—Charles Boyer Sigrid Gurie, "ALGIERS" Jack Oakie, "AFFAIRS OF ANNABEL"

NORTH

ADELPHI — 7074 N. CLARK ROG. PK. 1030 Cont. 1:30 — 6 UNIT . . . 3 HOUR PROGRAM — Jean Arthur-Lionel Barrymore-James Stewart Edward ARNOLD-Mischa AUER-Donald Meek "YOU CAN'T TAKE IT WITH YOU" Father Flanagan's 'City of Little Men'—News Traveltalk, Mickey Mouse and Busse's orch. Profit Sharing COUPON BOOKS FREE to MEN and LADIES
RIDGE — DEVON AT CLARK Doors Open 1:30 P. M. / MUSIC BOX — 3733 SOUTHPORT AVE. DOORS OPEN 1 P. M. — CLARK GABLE MYRNA LOY "TOO HOT TO HANDLE" RONALD COLMAN FRANCES DEE "If I Were King"
BRYN MAWR — Bryn Mawr "L" Station Op. 1 P. M.—Longb. 8074 Clark GABLE Myrna LOY "Too Hot to Handle" "BREAKING THE ICE," Bobby Breen

SOUTH

HAPPY NEW YEAR
MARQUETTE — 63rd & Kedzie Open 1 P. M. — Bob Burns, Fay Bainter in "ARKANSAS TRAVELER" Peter Lorre in "MYSTERIOUS MR. MOTO"
COLONY — 59th & Kedzie Open 1 P. M. / HIGHWAY — 63rd-Western Open 1 P. M. — Ronald Colman Frances Dee Basil Rathbone "IF I WERE KING" Bobby Breen Charles Ruggles "BREAKING THE ICE"
CHELTEN — 79th & Exchange Open 1 P. M. — Jean Arthur, Jas. Stewart, "YOU CAN'T TAKE IT WITH YOU" Glenda Farrell and Otto Kruger in "EXPOSED"
COMMERCIAL — 9150 Commercial—Op. 11:30 DEANNA DURBIN, Melvyn Douglas, "THAT CERTAIN AGE" and BETTE DAVIS, Errol Flynn, "THE SISTERS"
E.A.R — 6839 Wentworth—Mat. Today—Ritz Bros., "STRAIGHT, PLACE AND SHOW" & Lionel Barrymore, Jean Arthur, James Stewart "YOU CAN'T TAKE IT WITH YOU"
MIDWAY — Cottage at 63rd—Jean Arthur, Joel McCrea-'Adventure in Manhattan' "Sons O' Guns"—Joe Brown. Mat.—"Blind Alibi"
RAY — 2638 E. 75th—"THE BLACK ROOM" Boris Karloff, "VIVACIOUS LADY." Ginger Rogers—Mat. 'FLIGHT INTO NOWHERE'
MICHIGAN — 110 E. Garfield—Peter Lorre, "MYSTERIOUS MR. MOTO" Clark Gable, Myrna Loy, 'TOO HOT TO HANDLE'
PARK MANOR — 321 E. 69th—Popeye "CRIME DOESN'T PAY" 'ALEXANDER'S RAGTIME BAND,' Tyr. Power
OLYMPIA — Ashland at 47th—Open 12:30 Jean Parker, Bob Burns, "ARKANSAS TRAVELER"
EAST SIDE — 10555 Ewing Ave.—Holiday Mat. Bobby Breen, 'Breaking the Ice' Large Du Barry Tray Free to the Ladies
HARVARD — 63rd & Harvard—Bobby Breen, "BREAKING THE ICE" RONALD COLMAN in "IF I WERE KING"
PIX — 47th & Drexel. Today & Tomorrow "VALLEY OF THE GIANTS" "ALGIERS"—Chas. Boyer-Hedy La Marr

SOUTH

PICCADILLY — 51st AND BLACKSTONE — TYRONE POWER—LORETTA YOUNG "SUEZ" EDMUND LOWE—HELEN MACK "SECRETS OF A NURSE"
ATLANTIC — 26th-Crawford—Spencer Tracy, Mickey Rooney, "BOYS' TOWN" DIONNE QUINTUPLETS, "FIVE OF A KIND"
MIDWEST (35th & Archer) / PEOPLES (47th & Ashl'd) — Spen. Tracy, M. Rooney "BOYS' TOWN" D. Dumbrille-C. Fields "Mysterious Rider"
BOULEV'D (55th & Ashld.) / BRIGHTON (4221 Archer) / HALFIELD (55th & Halsted) — Clark Gable, Myrna Loy, "TOO HOT TO HANDLE" Peter Lorre Mary MacGuire 'Mysterious Mr. Moto'
REGENT (69th & Halsted) / KENWOOD (47th-Kimbk.) — Jean Arthur, J. Stewart "YOU CAN'T TAKE IT WITH YOU" "THEY'RE ALWAYS CAUGHT"
HARPER — 53d-Harper—"Too Hot to Handle" Clark Gable—"Mysterious Mr. Moto"
HYDE PK. — 53d-Lake Pk.—"Breaking the Ice" Bobby Breen—"Personal Secretary"
Shakespeare — "You Can't Take It with You" "Straight, Place & Show"

BALABAN & KATZ WONDER THEATERS (Holiday Schedule—All Theaters Below)
TIVOLI — COTTAGE GROVE at 63rd — Open 12:45—Luise Rainer "THE GREAT WALTZ" & First Showing—Bob Hope Shirley Ross—Chas. Butterworth 'THANKS for the MEMORY'
SOUTHTOWN — FREE PARKING on PREMISES — 63rd near HALSTED — Open at 1—Fred MacMurray "MEN WITH WINGS" Plus SHIRLEY TEMPLE in "JUST Around the CORNER"
TOWER • HELD OVER — Tyrone Power, Loretta Young, "SUEZ" Plus Wayne Morris in "BROTHER RAT"
MARYLAND — Mickey Rooney, Spencer Tracy in 'BOYS TOWN' & Deanna Durbin, 'THAT CERTAIN AGE'

KIMBARK — 6240 Kimbark—Op. 1—20c to 2:30 Greatest Picture of 1939 "YOU CAN'T TAKE IT WITH YOU" Jean Arthur, L. Barrymore, J. Stewart, E. Arnold plus Johnny Downs, "It's in the Stars"
JACKSON PK — 67th-Stony—Opens 1:30 Myrna Loy, Clark Gable in "TOO HOT TO HANDLE" Ronald Colman in "IF I WERE KING"
WOODLAWN — 1326 E. 63rd. Spencer Tracy "Sky Devils"—Virginia Bruce Melvyn Douglas—"WOMEN OF GLAMOUR" Mat.—Wayne Morris, A. Nagel—"King of Hockey"
REGAL — Hol. Sched.—Robt. Donat, Rosalind Russell in "THE CITADEL" Plus Loretta Young, Tyrone Power, "SUEZ"

SOUTH

WARNER BROS. THEATERS — For Picture Times Phone Triangle 1500
AVALON • CAPITOL — 79th at Stony Free Parking — 79th at Halsted Free Parking — Today at Both Theaters—Open 12:45 P. M. James Cagney—Pat O'Brien "Dead End" Kids—Humphrey Bogart "ANGELS WITH DIRTY FACES" Dick Powell—Olivia De Havilland "HARD TO GET"
STRATFORD — 63RD AND HALSTED — Today Doors Open 12:45 P. M. STAGE: 5 BIG ACTS Screen: Wayne Morris, Priscilla Lane "BROTHER RAT"
BEVERLY — 95th-Ashland—Free Parking Spencer Tracy and MICKEY ROONEY in "BOYS TOWN"
RHODES (Free Parking 79th-Rhodes) / JEFFERY (Free Parking 71st-Jeffery) — Mickey Rooney Spencer Tracy "BOYS' TOWN" and Dionne Quintuplets "FIVE OF A KIND"
GROVE (76th-Cottage) / OGDEN (63rd-Ashland) / HIGHLAND (Free Parking 79th-Ashland) — Errol Flynn Bette Davis "THE SISTERS" Deanna Durbin Melvyn Douglas Jackie Cooper "THAT CERTAIN AGE"
COSMO — 79th Halsted—Bonita Granville, "NANCY DREW, DETECTIVE" Bobby Breen in "BREAKING THE ICE"
SHORE (75th-Kingston) / OAKLAND (3947 Drexel) / LEXINGTON (1162 E. 63rd) — Clark GABLE Myrna Loy "TOO HOT TO HANDLE" — Plus — Peter Lorre "MYSTERIOUS MR. MOTO"
FROLIC — 55th-Ellis—Bobby Breen, "BREAKING THE ICE" CLARK GABLE in "TOO HOT TO HANDLE"
HAMILTON — 71st-Paxton—George Brent "Secrets of an Actress" L. Barrymore, "You Can't Take It with You"
"MET" — 47th-So. Parkway—Bon. Granville, "NANCY DREW, DETECTIVE" Errol Flynn, "THE SISTERS." Bette Davis

RAMOVA — 35th & Halsted St. SPENCER TRACY, MICKEY ROONEY "BOYS' TOWN" Also Our Gang Comedy and Popeye Cartoon EXTRA—SCOOP of the YEAR'S EVENTS
MILDA — 31st & Halsted St. Glenda Farrell, "EXPOSED" RITZ BROS.—"Straight, Place and Show"
SUNNYSIDE — 7219 Wentworth—Starts 1 Raft, Lamour, "SPAWN OF THE NORTH," Jones Family, 'Safety in Numbers'
RADIO — Halsted at 51st St.—Open 1:00 Lyle Talbot, "I STAND ACCUSED" Errol Flynn in "FOUR'S A CROWD"

• SUBURBAN •

EVANSTON

Holiday Schedule Today All B&K Theaters Below
VARSITY — Show Starts at 1:15 "Men with Wings" Robt. Donat, Rosalind Russell, "CITADEL"
VALENCIA — Open 1:30—Bobby Breen, "BREAKING THE ICE" & "Mysterious Mr. Moto" & Popeye Cartoon
CORONET — MATINEE—1:15—TODAY "Arkansas Traveler" & "YOU CAN'T TAKE IT WITH YOU"

• STADIUM • — FREE PARKING OPEN 1:30 CLARK GABLE — MYRNA LOY "TOO HOT TO HANDLE" — PLUS — "NANCY DREW, DETECTIVE" BONITA GRANVILLE — JOHN LITEL

NO MAN'S LAND

TEATRO — Holiday Matinee Open 1:30 P. M. "THE CITADEL" Rosalind Russell Robert Donat — "BROTHER RAT" Wayne Morris Priscilla Lane

WILMETTE

WILMETTE — Holiday Matinee Open 12:30 Spencer Tracy Mickey Rooney "BOYS TOWN" BETTE DAVIS—ERROL FLYNN "THE SISTERS" Free Photo of Mickey Rooney to All

HIGHLAND PARK

ALCYON — Special Holiday Matinee Latest MARCH OF TIME Mickey Rooney, Spencer Tracy, "BOYS' TOWN"

ELMWOOD PARK

ELM — 7540 GRAND AVE.—Boris Karloff, "MYSTERIOUS MR. MOTO" William Gargan, "PERSONAL SECRETARY"

VILLA PARK

VILLARD — Jean Arthur, James Stewart, Lionel Barrymore "YOU CAN'T TAKE IT WITH YOU"

WHEATON

PARAMOUNT — New MARCH OF TIME SPENCER TRACY MICKEY ROONEY in "BOYS TOWN"

HOMEWOOD

HOMEWOOD — Open 1:30—Lionel Barrymore, Jean Arthur, James Stewart "YOU CAN'T TAKE IT WITH YOU"

CICERO

VILLAS — 5603 W. CERMAK RD.—Op. 1 P. M. LEO CARRILLO Clark GABLE Myrna LOY "Too Hot to Handle" "If I Were King" RONALD COLMAN FRANCES DEE
OLYMPIC — 6136 W. Cermak—Mat. 1 P. M. Mickey Mouse Cartoon in Color "Four Daughters" PRISCILLA LANE ROSEMARY LANE Hedy Lamar Chas. Boyer "ALGIERS"
TOWN — Roosevelt-Austin. MATINEE TODAY "YOU CAN'T TAKE IT WITH YOU" and Father Flanagan's "CITY OF LITTLE MEN" FREE—SILK HOSIERY TO LADIES with Coupon
PALACE — 5225 W. 25th—Jean Arthur, John Barrymore, "YOU CAN'T TAKE IT WITH YOU," Bobby Breen, "Breaking the Ice"

BERWYN

NEW RITZ — 6343 W. Roosevelt—Open 1 P. M. LEO CARRILLO Clark GABLE Myrna LOY "Too Hot to Handle" "If I Were King" RONALD COLMAN FRANCES DEE
ROXY — 3245 Grove Ave.—Open 1 P. M. LEO CARRILLO Clark GABLE Myrna LOY "Too Hot to Handle" Bonita Granville—"Nancy Drew, Detective"
BERWYN — Holiday Schedule—Spencer Tracy, Mickey Rooney, "BOYS TOWN" Plus DEANNA DURBIN, "THAT CERTAIN AGE"

OAK PARK

LAKE — Lake & Marion—Sabu, "DRUMS" Bette Davis, E. Flynn, "The SISTERS" FREE—SILK HOSIERY to Ladies with Coupon
LAMAR — Marion Lake St. L. Constance Bennett "SERVICE DE LUXE" and Robt. Donat, Rosalind Russell, "THE CITADEL"
SOUTHERN — 828 S. Oak Pk.—Jean Arthur, "You Can't Take It with You" and Father Flanagan's "CITY OF LITTLE MEN"

DES PLAINES

DES PLAINES — Clark Gable, Myrna Loy, "TOO HOT TO HANDLE" and Ronald Colman, Basil Rathbone, "IF I WERE KING"—Open 1:30

ELMHURST

YORK — Open 1 P. M.—Jackie Cooper, Deanna Durbin, "THAT CERTAIN AGE" Spencer Tracy Mickey Rooney "BOYS TOWN"

LOMBARD

DU PAGE — Clark Gable, Myrna Loy, "TOO HOT TO HANDLE" Bobby Breen in "BREAKING THE ICE"

LAKE FOREST

DEERPATH — Bette Davis, Errol Flynn, Jane Bryan, Anita Louise in "THE SISTERS"

MAYWOOD

LIDO — Matinee Daily — Parking Free — Tyrone Power Loretta Young "SUEZ" — Priscilla Lane Wayne Morris "BROTHER RAT"

FOREST PARK

FOREST — MADISON at DES PLAINES Free Parking—Mickey Rooney SPENCER TRACY "BOYS TOWN" Also "MARCH OF TIME"
LIL — Dr. Wm. Beebe, "TITANS OF THE DEEP" Jean Arthur, 'YOU CAN'T TAKE IT WITH YOU'

AUSTIN

PLAISANCE — 466 N. Pksd.-NOW INSTALLED NEW PUSH-BACK SEATS "YOU CAN'T TAKE IT WITH YOU" Extra! Father Flanagan's "City of Little Men"
AUSTIN — Matinee 1:30—Bob Burns, "ARKANSAS TRAVELER" "You Can't Take It With You"
SYMPHONY — 4037 W. Chicago—25c to 2:30 "NANCY DREW, DETECTIVE" Clark Gable in "TOO HOT TO HANDLE"
OHIO — 653 N. Cicero—3 BIG FEATURES "KING OF ALCATRAZ" 'GANG BULLETS' & 'BILLY the KID RETURNS'
PARK — Bing Crosby, Fred MacMurray, "SING, YOU SINNERS" Mat. 1:30—Wayne Morris, "Valley of the Giants"
IRIS 25c — 1 Till Closing—5743 W. CHICAGO Bob Burns, "Arkansas Traveler" Ronald Colman in "IF I WERE KING"

LA GRANGE

LA GRANGE — (Hol. Sched.)—Spencer Tracy, Mickey Rooney, "BOYS TOWN" & Dionne Quintuplets, "FIVE OF A KIND"
PARK — Op. 1:30—Hol. Sched.—Frank Capra's "YOU CAN'T TAKE IT WITH YOU" Plus BOB BURNS in "ARKANSAS TRAVELER"

HINSDALE

HINSDALE — Always a Single Feature Free Book Coupons Today 20c "ARKANSAS TRAVELER"—3:10, 5:25, 7:45, 10:00

DOWNERS GROVE

TIVOLI — Op 1:30—Hol. Sched.—Spencer Tracy, Mickey Rooney in "BOYS TOWN" Plus Dionne Quintuplets, "FIVE OF A KIND"

PARK RIDGE

PICKWICK — Mat. Today—Deanna Durbin, Melvyn Douglas, "THAT CERTAIN AGE" & Bette Davis, "The SISTERS"

Joan McArthur Is Engaged to New Englander

[Continued from page 33.]

thusiasm and sincerity with which every one at the party drank to the health of the future bride and bridegroom.

The wedding is to be an early autumn one. Miss McNulty went to Vassar for two years after finishing at the Girls' Latin school. She is studying at the University of Chicago this winter. Mr. Bouscaren prepared for college at the North Shore Country Day and then went to Yale.

Lois Thompson to Wed Edward C. Nicholson Today.

The wedding of Miss Lois Thompson, daughter of Mr. and Mrs. John R. Thompson Jr., to Edward C. Nicholson, son of the late Ermina Carry Nicholson of Chicago and Col. W. Fenlon Nicholson of California, will take place at 4:30 o'clock in the Astor street home of the bride's parents, with Bishop Bernard J. Sheil officiating. A reception wi l follow at 5 o'clock.

Miss Eleonore Thompson will be maid of honor for her sister. The bridesmaids are Pauline Thompson, another sister, and Peggy Nicholson, the bridegroom's sister. Lennox H. Dick of Philadelphia will be best man and the ushers are Daniel Ryan and John Lhotka, both of Chicago. After a wedding trip Mr. Nicholson and his bride will be at home in Chicago. Mr. Nicholson and his sister, Peggy, make their home with their grandmother, Mrs. Edward F. Carry, in Chicago.

Jane Waidner Becomes Bride of Allan J. Hill Jr. Today.

The marriage of Miss Jane Waidner, daughter of Mr. and Mrs. Harry Waidner of Hubbard Woods, to Allan Janney Hill Jr., of Minneapolis, will take place today. The ceremony will be a small one at the home of the bride's parents, the Rev. E. Ashley Gerhard, rector of Christ church, Winnetka, officiating.

Neither Miss Waidner nor Mr. Hill will be attended. Among those who have come for the wedding are the bridegroom's grandparents, the Perry Harrisons and the Horace Hills, and his mother, Mrs. Helen Harrison Hill, and father, Allan J. Hill, all of Minneapolis. Miss Waidner's brother-in-law and sister, Mr. and Mrs. Henry Adams, also are here, and Miss Nathalie Waidner is at home from college.

After a three months' wedding trip through the southwest, Mr. Hill and his bride will be at home in Minneapolis. He is a senior year medical student at the University of Minnesota.

Two Chicago Girls Become Brides in Palm Beach Today.

Two weddings of interest to Chicagoans are taking place in Palm Beach today, that of Miss Althea Tevander to Gilbert G. Drake, and of Miss Durie Malcolm to Firmin Desloge IV. Both young ladies are Chicagoans, although Miss Tevander and her parents, Mr. and Mrs. Olaf Nelson Tevander have spent little time here during the last few years. They have a home in Palm Beach and another at Lake Geneva.

The Tevander-Drake wedding will be a large one in the Church of Bethesda-by-the-Sea, and the Malcolm-Desloge one will be a small one at the home of her parents, Mr. and Mrs. George H. Malcolm. Mr. and Mrs. Drake will be at home for the winter in Palm Beach after a wedding trip, and Mr. and Mrs. Desloge will live in St. Louis.

Mrs. Waldo M. Allen to Give Tea for Debutanet Niece.

Mrs. Waldo M. Allen will entertain for her niece, Debutante Jane Allen, at a tea from 4 until 7 o'clock today in her home in Lake Forest.

Miss Marjorie Shuman is giving a skating party for Debutante Jane Bulger this afternoon. After the skating Miss Shuman has invited her guests to return to her home for tea and cocktails.

Mr. and Mrs. Robert M. Adams are entertaining tonight for their kinswoman, Miss Carolyn Chapman, a debutante of the season.

Miss Kathryn Lee, daughter of Mr. and Mrs. R. M. Lee, was married yesterday to Donald J. Eaton, son of Dr. and Mrs. John L. Taylor of Libertyville. The ceremony took place in the Lee home at 830 Waukegan road, Lake Forest.

GASOLINE ALLEY—LOVE SYMPTOM

Dresser Scarf of Filet Mesh

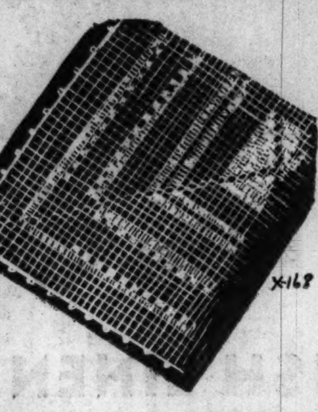

BY ELLEN BRUCE.

Many crochet workers favor a simple, unadorned pattern such as a filet mesh design in preference to the more elaborate stitches. The dresser scarf illustrated is made of simple squares of crocheted mesh joined to form a runner. These squares may be used individually as place mats for luncheon or dinners, and may be made of either fine o: coarse crochet cotton.

For instructions for crocheting the dresser scarf in a filet mesh design, No. X-168, send 10 cents in stamps or coin to the Needlework Bureau, Chicago Tribune, 220 Fifth avenue, New York City.

Louvre Attache to Speak at Art Institute Tomorrow

The Art institute is bringing to Chicago one of the leading French authorities on painting, Charles Sterling, attaché of the picture department of the Louvre museum in Paris, who will speak to members of the institute in the Scammon lecture series at 2:30 o'clock tomorrow in Fullerton hall. Mr. Sterling will speak on "Bonnard and Vuillard."

Shrine Winter CIRCUS
TWICE DAILY
2 P. M.—8 P. M.
International Amphitheater
HALSTED AT 42ND—3 RINGS
CLYDE BEATTY—RUTH MIX
AND 60 OTHER STAR ACTS
From the World's Largest Circuses
FREE PARKING
GEN'L ADM., 40c
Adm. & Res. Seats, 75c, $1
Box Seats, $1.50
Tickets on Sale at Medinah Temple Lyon & Healy and Amphitheatre

AMUSEMENTS.

ORCHESTRA HALL MON. JAN. 9 8:15 P. M.
NORTHWESTERN UNIVERSITY LECTURES
ORSON WELLES
IN A SPECIAL LECTURE
"AS I SEE THE STAGE"
Actor, director of the Mercury Theatre, originator of the famous "Mars broadcast," radio star, and author of a work on Shakespeare . . at the age of 23!
SEATS NOW ON SALE AT BOX OFFICE 60c to $1.50
Coming on Friday, Jan. 6
CHRISTOPHER MORLEY
"LITERATURE AND COMPANIONSHIP"

ERLANGER 127 N. Clk. Sta. 2459 TONIGHT 8:30 LAST 8 TIMES
Good Seats at Box Office for All Performances
Matinees Wed. & Sat. 2:30 Sharp
The ALFRED LUNT and LYNN FONTANNE
Production of "AMPHITRYON 38"
TWO WEEKS BEG. JAN. 9 (SEATS NOW)
The ALFRED LUNT and LYNN FONTANNE
PRODUCTION OF CHEKHOV'S "SEA GULL"

GRAND OPERA HOUSE Last 9 Times
Holiday Matinee
Today, 50c to $1.50
at 3 p. m.
Jean MUIR Phillips HOLMES
IN A GROUP THEATRE SUCCESS
GOLDEN BOY
by CLIFFORD ODETS
LAST MATINEES WED. & SAT.

SELWYN MATS. TODAY WED.-SAT. TONIGHT at 8:30
New Year's Matinee
Today at 3 p. m.
EDDIE DOWLING Presents
Sir Cedric HARDWICKE
In the Drama Critics Award Play SHADOW and SUBSTANCE
By Paul Vincent Carroll
SARA ALLGOOD JULIE HAYDON

CIVIC OPERA HOUSE SUN., Jan. 8, 3:30 P. M.
Last Appearance This Season
GIGLI
WORLD'S GREATEST TENOR
TICKETS $1.10 TO $3.30 AT BOX OFFICE AND MARSHALL FIELD & CO

AUDITORIUM Last 5 Times
LAST MAT. WED.
S. Hurok presents the greater
BALLET RUSSE de MONTE CARLO
Tonight, 8:30 — Don Juan, St. Francis
The Bluebird, Le Beau Danube

ORCHESTRA HALL NEXT SUNDAY AT 3:30
Civic Orchestra
All Seats 15c 25c 50c
FREDERICK STOCK, Musical Director
HANS LANGE, Conductor
POPULAR PROGRAM
FRANK BISHOP, Piano Soloist

AUDITORIUM Sun. Eve., Jan. 8
M. OYSHER משה אישער
with FLORENCE WEISS
Stars of Yiddish Movies "CANTOR'S SON" and "SINGING BLACKSMITH" in
JOINT CONCERT
Prices $.25-$.40-$.55-$.83-$1.10—Seats Now

AUDITORIUM Jan. 8 at 3:30
INDIANAPOLIS SYMPHONY
FABIEN SEVITZKY, Cond.
$1.00, $1.50, $2.00, $2.50
JAN. 15 AT 3:30 MARIAN ANDERSON
SEATS NOW SELLING

Gt. NORTHERN NIGHTLY—SAT. MAT. WABash 8111
Mon., Jan. 2—Spec. Eve. Show—8:30 P. M.
102nd Performance Tonite!
UNUSUAL UNIQUE
"MIKADO"
Federal Theatre—w.p.a. Production

BLACKSTONE NIGHTLY—SAT. MAT. HARrison 6609
TODAY—SPEC. EVE. SHOW—8:30 P. M.
"THE COPPERHEAD"
directed by IAN KEITH
Federal Theatre—w.p.a. Production

WASHINGTON BLVD. TEMPLE FORUM
Washington Blvd. and Karlov Ave.
Presents
H. V. KALTENBORN
Columbia's Ace Commentator
Most Noted Radio News Commentator
WEDNESDAY, JAN. 4, 8:15 P. M.
Tickets -:- 75c

Store Hours 9:30 A. M. to 5:30 P. M.

THE FAIR

STATE AND ADAMS STREETS · OAK PARK LAKE at MARION · MILWAUKEE AT WOOD

Once a Year Sale!

Rich Lubrication for Winter Months

$2.25 DOROTHY GRAY SPECIAL DRY SKIN MIXTURE

A luxury special! Rich, luscious, this Special Dry-Skin Mixture coaxes dry skin back to beautiful suppleness and softness. Smoothing for parched or flaked areas. $1.00

Tussy

$1.00 WIND AND WEATHER LOTION

50c

LIMITED TIME ONLY!

Guards skin against chapping, windburn. A smooth powder base. A luxurious body rub! Get your winter supply.

MAIN FLOOR—3 Stores.

Mail Orders Carefully and Promptly Filled

THE FAIR

STATE AND ADAMS STREETS · OAK PARK LAKE at MARION · MILWAUKEE AT WOOD

PHONE YOUR ORDERS
State 2500
Euclid 9600
Brunswick 2500

Everything for the Young Ones! Dresses . . . Warm, Woolly Blankets . . . Furniture . . . and Accessories Are Budget Priced in

OUR ANNUAL JANUARY SALE OF

Infants' and Tots' Wear

SPECIAL! HANDMADES

$1.15 DRESSES 96c

Toddlers' dresses or creepers. Fagoted or embroidered. Sizes 1 and 2 only.

45c GERTRUDES—Handmade scalloped edges and embroidery work.............. 37c
65c DRESSES—Infants' handmade dresses with dainty embroidery.................. 52c
$1.95 DRESSES—Infants' lovely dresses, daintily embroidered and finished....... $1.58
$2.95 DRESSES—Exquisite lace and embroidery trim these infants' frocks...... $1.89
$1.00 DRESSES—Every stitch handmade, in delicate pastels. 1 to 3.............. 55c
$1.00 CREEPERS—Toddlers' handmade creepers. Sizes 1 to 3.................. 79c
$1.25 DRESSES—Infants' handmade dresses. Embroidered..................... 84c
$1.95 TO $2.95 DRESSES—Toddlers' lovely handmade dresses. Sizes 1 to 2.... $1.68
$1.25 ROBE SETS—Blanket cloth robe and bootee set. Pink, blue.............. 84c

SAVE ON UNDIES

85c SLEEPERS 58c

3-pc. flannelette sleepers. Button on style with extra pair of pants. Sizes 1-4.

45c BROADCLOTH SLIPS—Girls' quality broadcloth slips. Tailored. 2 to 16.. 38c
39c BROADCLOTH PANTIES — Tots' quality broadcloth panties. Sizes 2 to 14.. 28c
TOTS' 59c SLEEPERS—1-pc. plain color flannelette sleepers, lastex back. 2 to 6.... 38c
TOTS' 75c SLEEPERS—1-pc. printed flannelette self-helps. Knitted wrist and anklets. Sizes 2 to 8.................. 48c
35c MUSLIN SLIPS. Girls' lace trimmed or tailored built-up slips. Sizes 2-14........................ 4 for $1.00

NURSERY ACCESSORIES

$1.50 Removable Cover High Chair Pads. Nursery print percale. Rubberized...... 98c
$5.95 Ivory Reed Bassinette on wheels with convenient folding stand. Ivory shade.... $4.69
$1.00 Rubberized Bassinette Pad. Pink or blue nursery print.............. 79c
$1.95 Play Pen Pads of terry cloth. Peach or blue patterns. Slightly irregular...... 89c
$1.95 Toddler Nursery Seat in Maple or Ivory with foot rest.................. $1.48

CLEARING VALUES!

30—Regularly $16.95 3-pc. Winter Coat Sets. Broken sizes 2 to 6........... $12.50
37—Regularly $10.95 Tots' 3-piece Coat Sets. Broken sizes 1 to 6....... $7.95
22—Regularly $12.95-$13.95 Snow Suits. Sizes 4 to 8.......... $10.95
60—Regularly $8.95 Tots' 3-piece Snow Suits. Sizes 4 to 6............. $6.95
38—Regularly $6.95 Tots' 3-piece Snow Suits. Sizes 4 to 8............. $4.95
48—Regularly $7.95 3-pc. Coat Sets and Snow Suits. Pastel shades. Sizes 1-2. $3.95
30—Regularly $5.95 Toddlers' 1-pc. Glo-down Snow Suits. Sizes 1 and 2..... $4.69
25—Regular $5.95 non-crushable Rayon Velvet Frocks. Shirred waistline. Sizes 4-6 $3.95

Second Floor—3 Stores.

TOTS AND TODDLERS! DRESSES AND SUITS

Regularly $1.15 79c Just 2000

Cunning little wash frocks in sheer and heavy fabrics. Broadcloths, dimities and percales. 3-6½. Boys' wash suits in light and dark shades. 1-3.

$1.95 DRESSES Broadcloth and percale wash frocks. 1-6. Boys' wash suits. 1 to 6.......... $1.29

$2.95 DRESSES Tots' rayon celanese taffeta frocks. Pastel and street shades. 3 to 6.......... $1.88

KNITWEAR SAVINGS!

$1.95 PANTIE SET $1.68

2 pc. and 3 pc. knit pantie set, slipover styles. Pastels and high shades. Fine zephyr yarns. 1-3.

$2.95 SHAWLS Large size . . . some with embroidery...... $1.97

$3.95 SHAWLS Hand knotted fringe, rosebud embroidery...... $2.97

$4.95 SHAWLS Large size with deep hand knotted fringe........... $3.58

INFANTS' HANDMADE BOOTEE SETS—3-pc. sacque, hood, bootee. Embroidered........... $1.69
$1.25 SWEATERS—Slipover and button. Fine zephyr yarns. Pastel shades. 1-3.............. 97c
$1.95 WOOL SWEATERS—Button and slipons. Fine zephyr yarn. Pink, blue and white. 1-3... $1.59
$1.95 HANDMADE SACQUES—Daintily embroidered.................................. $1.59
$1.25 SWEATERS—Coat or slipon styles. Dark shades, some stripes included. 3-6.............. 89c
$1.95 KNIT SHAWLS—Some with hand tied fringe.................. $1.58

Second Floor—3 Stores.

GENUINE BABY BATHINETTE With dressing table, towel rod, pockets, safety strap. Ivory finish. Each.............. $3.59

REG. $13.50 BABY CRIB "Lullaby" crib sturdily constructed. Maple or natural wax finish.......... $10.95
$3.95 Mattress, $2.95
$6.95 Innerspring, $5.95

$5.75 BABY HIGH CHAIRS Baby guard high chairs with sanitary removable tray. Maple finish......................... $4.95

Seventh Floor—3 Stores.

LAYETTE NEEDS

$2.95 MUNROBES $2.69

Infants' munrobes with removable adjustable hood. Applique or maribo trim, zipper closing.

Regularly 75c Infants' Soft Knitted Gowns or Wrappers. Save substantially........ 54c
25c Layette Hose. Part wool or rayon plaited cotton. Sizes 4 to 6½............ 19c
$1.25 27x27 Diapers, flannelette, birdseye Also medium size knitted diapers. 97c
Regularly $1.95. Size 20x40 Gauze Layette Cloth Diapers............ $1.38
Regularly 85c Infants' size 27x36 Double Flannel Sheeting. Waterproof. 62c
$2.95 Aluminum Bottle Sterilizers. Steam. Buy now and save!............ $2.49
$1.95 Buntings, Satin ribbon trimming. In soft pink or blue.................. $1.58
45c Gowns or Wrappers in pink, blue, white flannelette......................... 38c
$3.95 30-lb. Scale with metal basket........................ $2.94

CARTERS' BABY NEEDS

CARTERS' REGISTERED NURSE will be in attendance during this amazing sale to advise and assist mothers and mothers-to-be.

Carters' 65c Jiffon Shirts. 10% wool or fine combed cotton. To 2 years 2 for $1.00
Carters' 50c Jiffon Shoulder Bands 10% wool or fine combed cotton 3 for $1.00
Carters' Jiffon Gowns for real comfort. Medium or light weight. No buttons, tapes or pins................ $1.00
Carters' Knit Wrappers, trimmed with pink or blue featherstitching $1.00
Carters' Tykes and Tops, 2-3-4-6. Soft combed cotton. Have Nevaslip shoulder bands. Each 65c
Carters' Jiffon 3-pc. Knitted Sleepers. Button-on style with 2 pr. pants......... $1.95
Carters' Soft Knit Bath Towels. Size 28x40. Will not scratch the little ones.... $1.25
Carters' Knit Wash Cloths. Buy now at this low price........ 2 for 30c

BEDDING VALUES

Regularly 65c Muslin Crib Sheets. Size 42x72. Low priced for this sale.......... 49c
Regularly 20c Matching Crib Cases. Low priced for this sale................. 16c
$1.65 Hand Embroidered sheet and matching pillow set. Size 40x60. Set........... 98c
Regularly 29c Size 20x40 Soft, fluffy Receiving Blanket...................... 22c
49c 30x40 Wrapping Blanket. White with pink or blue border......... 38c
69c 30x40 or 36x50 sizes Wrapping Blankets in nursery prints.............. 48c
$1.25 Infants' 36x50 Crib Blankets in solid colors or nursery prints............ 94c
$3.95-$4.95 All Wool Crib Blankets with bound ends. 40x60 in. pink or blue; 36x50 in. blue or white.................. $2.97
22c 17x18 Quilted Crib Pads........................... 6 for $1.00
38c 18x34 Quilted Crib Pads........................... 3 for $1.00

Our 3 Stores Closed All Day Monday
. . . These Sales Start Tuesday

THE FAIR *January Sales*

STATE AND ADAMS STREETS — OAK PARK LAKE at MARION — MILWAUKEE AT WOOD

START THE NEW YEAR RIGHT WITH A NEW SUIT STYLED FOR 1939

THE SALE OF THE SEASON!

$19.75 Extra Trousers, $5

$5 DOWN *Balance In 10 Weeks No Carrying Charge*

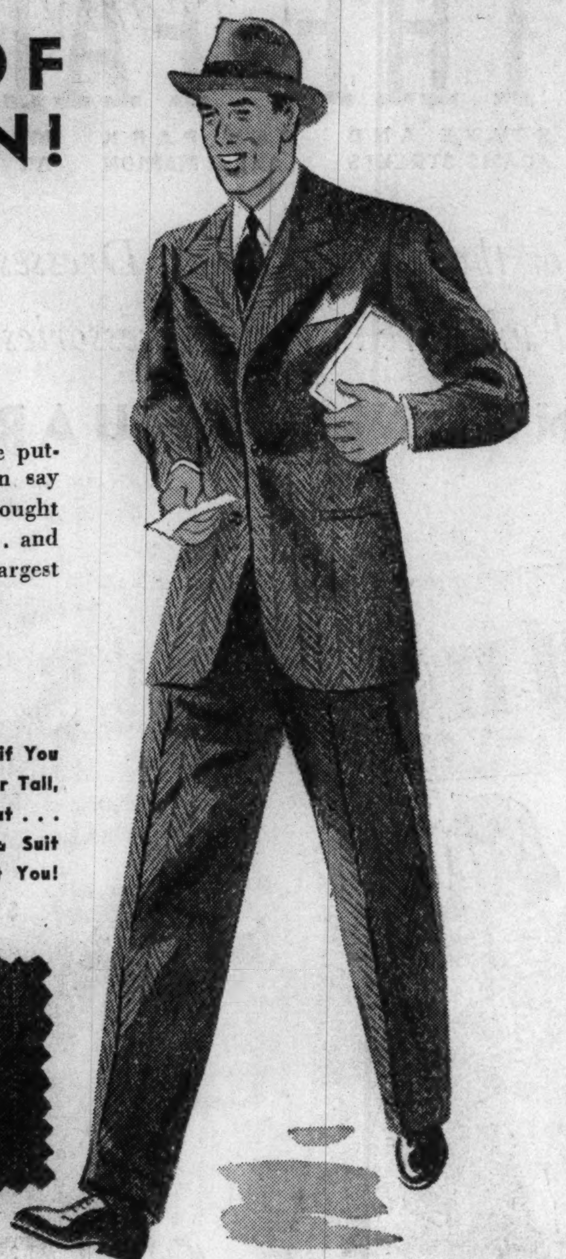

To call these the "Cream of the Crop" would be putting it mildly. Sincerely and honestly, we can say that these are just about the finest we've ever bought to sell at anywhere near this price. Imported . . . and domestic woolens . . . tailored by the country's largest exclusive producer of suits.

Second Floor—Three Stores

No Matter If You Are Short or Tall, Thin or Stout . . . There's a Suit Here to Fit You!

The Smartest New Patterns Authentically Styled and Skillfully Tailored by Experts!

MEN'S $4.95 TO $10 SHOES

Dominick & Dominick CUSTOM MADE — John B. Stacy — Nunn-Bush

Sale Priced at Only **$3.98** Three Famous Makes

Nunn-Bush Shoes in sample sizes only

Dominick, J. B. Stacy, and Nunn-Bush makes . . . Perforated and wing tips, plain toes, straight tips. Black or brown. Kid, calf and grain leathers. Narrow, broad, and medium toe. Sizes 6 to 11 in the lot—but Nunn-Bush shoes in sample sizes only.

Main Floor—Three Stores

CAMERAS AND PROJECTORS

AT ABOUT 1/4 to 1/2 OFF

$22.50	Excel Projectors, 16 mm.	$12.95
$ 9.95	Univex Cameras, 8 mm., Reconditioned	$ 6.95
$27.95	Keystone 8 mm. Cameras F3.5 lens	$21.95
$50.00	Zeiss Magniphot Enlarger	$33.95
$19.50	Midget Marvel	$14.95
$19.50	Gevirette F4.5	$14.95
$39.50	Gevirette F2.9, compur rapid	$27.95
$33.50	Foth Derby F2.5	$24.95
$39.50	Keystone 8 mm. J-8 Projector (300 Watt)	$31.95
$14.95	Univex 8 mm. Projector, Reconditioned	$10.95
$55.00	Keystone 16 mm. A-75 Projector (500 Watt)	$46.95

Cameras—Seventh Floor—Similar Values at Oak Park and Milwaukee Ave. Stores

10% Down on Purchases of $20 or More
No carrying charge if paid in 90 days.

CLEARING! FAMOUS MAKE TRUNKS

Neverbreak! Universal!
Everlasting! Innovation!

SAVE 1/4 TO 1/2 NOW

Odds and ends, floor stock, samples—many one of a kind. Here are only a few:

Traveling dress trunks, assorted sizes	$7.95 to $24.95
Fibre steamer dress trunks, assorted sizes	$9.95 to $19.95
Fibre wardrobe trunks, regulation size	$9.95 to $42.95
Metal storage trunks, 32, 36 and 40 in. sizes, choice	$4.95

Seventh Floor—Three Stores

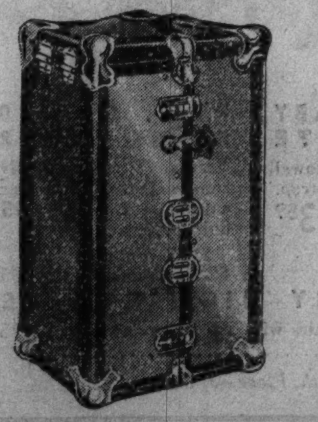

CANNON FINE MUSLIN AND LADY PEPPERELL SHEETS

In Our 10th Annual Storewide Sale!

CANNON FAMOUS FINE MUSLIN

72 x 108 or 81 x 99-in. Size—Reg. $1.19

95c

$1.00 REGULAR 63x99-INCH,	84c
$1.09 REGULAR 72x99-INCH,	89c
$1.35 REGULAR 81x108-INCH,	$1.15
PILLOW CASES, 45x36 or 42x36 in.	4 for $1

Favored by discriminating homemakers from coast to coast! And what values now at these prices! Guaranteed perfect and free from dressing. Woven of fine, long staple cotton . . . with strong tape selvages. Laboratory tested to withstand 104 washings.

SUPER QUALITY LADY PEPPERELL

81 x 99 or 72 x 108-in. Size—Reg. $1.49

$1.29

$1.29 REGULAR 63x99-INCH,	$1.09
$1.39 REGULAR 72x99-INCH,	$1.19
$1.65 REGULAR 81x108-INCH,	$1.49
PILLOW CASES, 45x36 or 42x36-INCH SIZE, ea.	33c

Extra savings on these famous extra quality sheets and cases. Woven of superior long staple cotton with 4 extra threads to every inch. Laboratory tested to withstand 200 washings. Laundered, ready to use. Smartly boxed . . . and the wide tape selvages assure maximum wear.

Sheets—Fourth Floor—Three Stores.

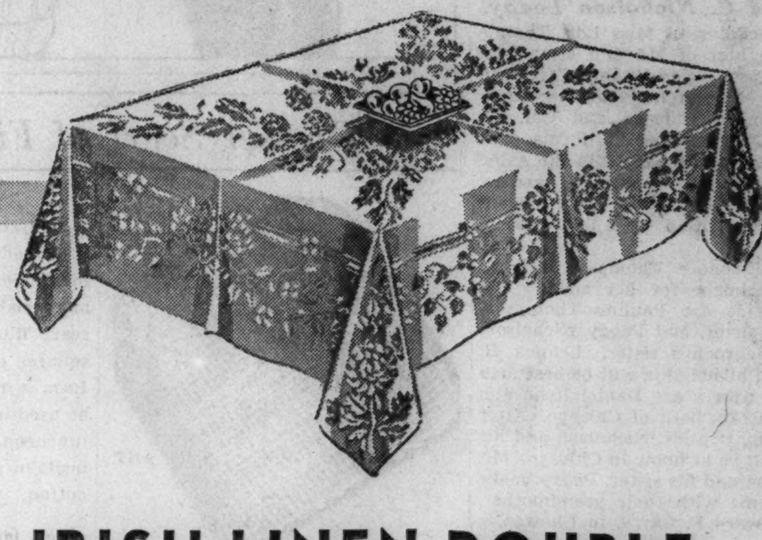

IRISH LINEN DOUBLE DAMASK TABLECLOTHS

In Our January Sale of Linens!

$5.95 REG. 70x88-INCH **$4.88** — $6.95 REG. 70x106-INCH **$5.88**

$6.50 REG. 22x22-IN. NAPKINS TO MATCH, DOZ., $5.28

Fresh from Ireland . . bought especially for this event! Rich, heavy double damask in a lustrous satiny finish. Superbly beautiful patterns, all hemmed, ready to use. Chrysanthemum, Rose, 17th Century and Fern and Violets designs. Rolled hems.

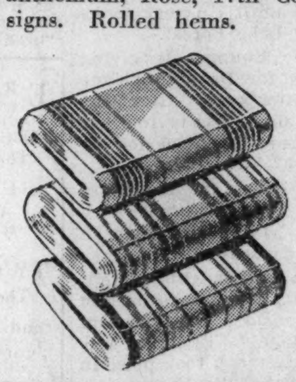

LINEN TOWELING

39c YD. IRISH LINEN!

Choice of 6 colorful styles. Ideal for drapes, etc. **29c yd.**

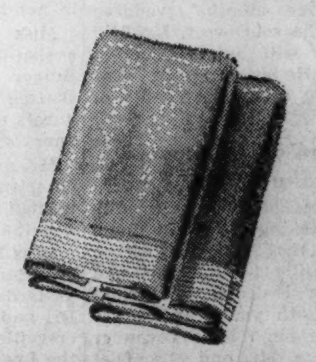

CANNON TOWELS

35c 22x44-INCH SIZE

Solid colors in green, peach, blue, yellow. White borders. **4 for $1**

12x12 Wash Cloths, doz. 89c

$1.19 SIZE 52X52 RAYON DAMASK CLOTHS	98c
25c PURE LINEN DISH TOWELS, 18X34-in.	5 for 98c
$3.95 DOZ. LINEN DAMASK NAPKINS, 18X18	6 for $1.49

Linens—Fourth Floor—Three Stores

Sale of

FLOOR COVERINGS

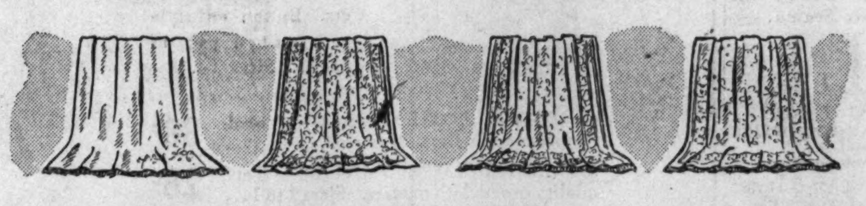

BROADLOOMS, WILTONS, OTHERS!

YOUR CHOICE $37.50

JUST 127 TO SELL . . .

Quan.	Kind	Appr. Size	Made to Sell For	Sale
5	Jacquard Wiltons	9x12	$78.00	$37.50
2	Frieze Broadlooms	9x12	$95.00	$37.50
2	Brocades	9x12	$65.00	$37.50
3	Jacquard Wiltons	9x10.6	$66.50	$37.50
8	Handwoven Kermans	3x5	$65.00	$37.50
4	Baristans	9x12	$79.50	$37.50
6	Hindustans	6x9	$55.00	$37.50
4	Wiltons	9x12	$48.00	$37.50
5	Frieze Broadlooms	9x12	$75.00	$37.50
3	Handwoven Sarouks	2.6x5	$59.00	$37.50
2	Axminsters	9x15	$57.50	$37.50
2	Wiltons	7.6x10.6	$59.00	$37.50
2	Handwoven Sarouks	3.6x5	$59.50	$37.50
4	Hand-Hooked	9x12	$55.00	$37.50
1	Handwoven Sarouk	2.7x6.8	$79.50	$37.50
2	Plain Broadlooms	7x15	$62.00	$37.50
4	Handwoven Chinese	3x5	$57.00	$37.50
1	Handwoven Chinese	3x6	$65.00	$37.50
4	Vagabond Knotted Fabrics	9x12	$63.00	$37.50

Also Many Others Not Listed

Fourth Floor—Similar Values at Oak Park Store.

Clearing of

FINE FURNITURE

FURNITURE FOR EVERY HOME NEED!

SAVE UP TO 60%

SELDOM SUCH GREAT SAVINGS!

$ 35.00	Odd Dining Room Table	$ 17.50
$149.50	2 pc. Faircrest Living Room Suite	$110.00
$ 69.50	Down Cushion Mohair Barrel Chair	$ 39.75
$139.50	2-pc. Modern Suite in Red Mohair	$ 89.50
$199.00	Sample 2-pc. Faircrest Mohair Suite	$ 99.50
$219.00	2-pc. Mohair Suite in Burgundy	$119.50
$ 55.00	Quaint Maple Cupboard	$ 39.00
$ 39.95	5-pc. Maple Dinette Set	$ 25.00
$ 39.00	Maple China Cabinet	$ 29.95
$ 45.00	Maple Buffet	$ 29.98
$ 45.00	Decorated Maple Dinette Suite	$ 29.75
$ 74.00	Maple 2-pc. Living Room Suite	$ 62.50
$ 15.75	Radio Chair, 9-coil spring seat	$ 7.95
$ 56.00	Maple Easy Chair	$ 39.75
$250.00	Blonde Mahogany Dresser, Chest, Bed	$ 99.00
$328.00	Modern 7-pc. Bedroom Suite	$259.00
$ 95.00	3-pc. Kroehler Bedroom Suite	$ 69.50
$ 11.95	Occasional Chairs, Assorted Covers	$ 5.95
$ 60.00	Elizabethan Style Oak Buffet	$ 49.00

Fifth Floor—State St. Store

EASY TO BUY! 10% DOWN, BALANCE MONTHLY

Small Carrying Charge

OUR 3 STORES CLOSED ALL DAY MONDAY . . . THESE SALES START TUESDAY

THE FAIR

STATE AND ADAMS STREETS | OAK PARK LAKE at MARION | MILWAUKEE AT WOOD

January Sales

Apparel

CLEARING SALE!

SHOP EARLY FOR BEST SELECTIONS! ALL SALES FINAL! NO C.O.D.'S . . . NO REFUNDS!

PRINCESS JR. VALUES

$7.95-$10.95 DRESSES $5.00 Afternoon rayon crepes and wools. *3d Fl.—Also Oak Park*	$17.95-$19.95 COATS $13.95 Boxy and fitted styles. Untrimmed. *3d Fl.—Also Oak Park*	$69.75-$75.00 FURRED COATS $55 Fine furs lavishly trim these coats. *3d Fl.—Also Oak Park*

$10.95-$12.95 Dresses $8.49
$17.95-$19.95 Dressmaker Suits $14.95
$110.00-$125.00 Coats with Silver Fox Collars $85.00

Third Floor—State St. Store.

CLEARING! DRESSES

$6.95-$7.95 DRESSES $4.85 116 daytime rayon crepes and wools. Black, colors.	$10.95 $12.95 DRESSES $6.25 79 daytime frocks in rayon crepe. Also formals.	$15-$17.95 DRESSES $11.90 179 dinner, daytime and afternoon frocks.

29 $17.95-$19.95 Daytime Dresses $13.90
32 $19.95-$22.95 Daytime Dresses $14.90

Third Floor—Also Oak Park.

SPORTSWEAR VALUES

$5.95-$6.50 DRESSES $3.00 1 and 2-pc. rayons, jerseys and wools.	REG. $6.95 CAMPUS COATS $3.95 Plaid campus coats, belted all around.	REG. $1.69 CARDIGAN $1.19 Fleece lined cardigan jackets. 34-40.

$2.95-$3.50 Rayon Crepe Shirts. Sizes 34-40 . . . . $1.95
$2.95-$3.95 Slipon Sweaters. Dark shades $1.95
$3.95 2-Pc. Moss Glo Dresses $2.95
$2.95 Plaid Skirts $1.95

Third Floor—State St. Store.

FUR COAT VALUES!

$245-$295 PERSIAN LAMB $189 12 smartly styled lustrous black Persian lamb.	$315 HUDSON SEAL DYED MUSKRAT $249 5 superb coats with 6 rows of skins. 16, 18, 20, 42.	$119 SEAL DYED CONEY $89 15 long wearing Australian buck pelts. 14 to 38.

3 $295 Fine Moire Russian Caracul Dyed Lamb. Size 16 . . . . $275
3 $139 Mink Dyed Muskrat Coats. Sizes 14, 16, 18 . . . . . . $ 98
3 $159 Squirrel Strollers. Sizes 14-16 . . . . $119

10% DOWN *Balance 12 Months. Small Carrying Charge.*

Third Floor—State St. Store.

WINTER COATS, SUITS!

$17.95-$29.75 SPORTS COATS $11.95 40 untrimmed and fur trimmed sports coats. Broken sizes.	$49.75-$69.75 FURRED COATS $33 Just 40 . . . all fur trimmed. Broken size range.	$110-$145.00 FURRED COATS $88 39 coats with Persian & Silver Fox. Individual models.

$17.95-$19.95 Two and 3-pc. Shetland and Tweed Suits, $11.00
$29.75-$39.75 Winter Coats and Suits $14.95
$59.75-$69.75 Fur Trimmed Coats $49.75

Third Floor—State St. Store.

SAVE! GIRLS' APPAREL

90 $10.95-12.95 Winter Coats. 7-16 . . . . $ 7.69
30 Girls' $15 Coats. Broken sizes . . . . $ 9.50
25 $17.50 Winter Coats. Sizes 7-16 . . . . $11.50
30 $25-27.50 Fur Trimmed Coats. 12-16 . . . . $19.95
25 $29.95 Laskinlamb Fur Coats. 12 to 16 . . . . $24.50

Second Floor—Also Oak Park.

30 $15 Laskinlamb Trim Snow Suits, 10 to 16 . . . . $12.95
39 $5.95 Wool Dresses. Broken sizes . . . . $ 3.95
28 $3.95 Warm Dresses. Sizes 7 to 16 . . . . $ 2.95
125 $1.95 Wash Dresses. 12 to 16 . . . . $ 1.44
40 $3.95 Button Front Sweaters. Broken sizes . . . . $ 1.95
30 $1.95 Plaid Skirts with Lastex Waist. 8 to 16 . . . . $ 1.59
40 $8.75 Sheep Lined Snow Suits. 8 to 14 . . . . $ 7.95
14 $6.95-7.95 2-Pc. Wool Snow Suits. Broken sizes $4.95

Second Floor—State St. Store.

Sale! 5,000 YDS. Cotton Fabrics

SAVE 25% TO 50%

All new bolts from famous makers whose names we are not permitted to give. Sorry, no samples given.

39c to 69c Shadow Prints . . . Printed Seersuckers . . . Peasant Prints . . . Quilted Piques . . . Printed Broadcloth . . . . Yd. 29c

29c and 39c Printed Dimities . . . Printed Cords and Printed Piques . . . . Yd. 19c

98c Quality! Printed Dress Linens . . . Sanforized in Handsome designs . . . . Yd. 49c

2,500 Yds. High Count New Printed Percale . . . . . Yd. 15c

Fourth Floor—Three Stores.

FOR JANUARY ONLY!

Nemo "WONDERLIFT" FOUNDATIONS

$5.00

A "Wonderlift" does double duty. At the same time it controls the figure, it slims you down to just the right proportions. Patented front and side closing . . . bra-top of tricot. 36 to 50 sizes.

Nemo Garments on a Living Model Tuesday and Wednesday . . . State St. Store

Third Floor—Three Stores.

SHINY PATENT LEATHER BAGS

$2.95

The first sign of spring! Shiny black patent bags, top handles, envelopes and other new styles.

Main Floor—3 Stores.

WOMEN'S WARM LINED GLOVES

$1.98 Pr.

Warm wool and fleece lined capeskin gloves. Wonderful for driving and outdoor sports. Black, brown.

Main Floor—Three Stores.

THRIFT-I-SILK SHEER HOSIERY

69c 3 Prs. $2.00

Ringless chiffon silk hose . . . so practical that they'll wear long and well. With reinforced heel and toe. In all the new shades.

Main Floor—Three Stores.

Extraordinary!

SUPERBLY SMART DAYTIME DRESSES

Greatly Underpriced!

$9.85

Unusual indeed to find such smartness . . . such lovely fabrics . . . such quality at so low a price! Gay prints to wear under your coat . . . to start you into spring . . . blacks or daytime navy blue with crisp white touches to give you a "new" look! Also formal and dinner frocks. Dresses so flattering that you'll get one immediately to jerk up a jaded January wardrobe . . . and so low priced that you'll buy two!

Violet! Surf Green! Suez! Gold! Capri Blue!	Sizes 12 to 20 38 to 44 16½ to 24½.	Prints! Tailored Styles! Dressy Frocks! "Little Girl" Styles!

Third Floor—Three Stores.

The Preview

OF THE STYLES DESTINED TO BE SPRING'S FAVORITES

WOMEN'S AIR-STEP SHOES OF DISTINCTION

IN THE NEW SHADES AND FABRICS!

$6

As new as can be! Styles that will be viewed by shoe buyers from all America at this week's Shoe Fair . . . rushed to us for their first public showing. You'll thrill to their smartness. New . . . flattering Air-Step shoes . . . that give you that walking-on-air feeling . . . and make your feet look sizes smaller! Select from patents and kids in such popular colors as wine, blue, black, brown, and tan.

Second Floor—State St. Store.

Guaranteed as Advertised in Good Housekeeping Magazine

TRY THE PEBBLE TEST! It's like walking on air in Air-Step shoes

Fine Bleached Muslin, Yard
36 inch closely woven quality, suitable for every household use.
12½c
SECOND—DEARBORN.

Netcher's BOSTON STORE
State, Madison and Dearborn Streets — "The Door to Thrift"

Belgian Linen Sheeting, Yd.
Reg. 98c. 72 inches wide. A heavy, coarse quality for table cloths, etc.
79c
SECOND—CENTER.

Our Annual January White Goods Sales Bring You the LOWEST PRICES in Years

$1.39 Belgem Sheets

72x108 Inch Size or 81x99 Inch Size **$1.18** 150 Threads to the Inch—Select Yarns

63x99 Size, 98c — 72x99 Size, $1.08 — 81x108 Size, $1.28
42x36 Pillow Cases, 28c — 45x36 Pillow Cases, 29c

Belgem sheets—noted as one of America's Best. Made of selected cotton sheeting that counts 150 threads to the square inch. Bleached snowy white. Stock up now during our January White Goods Sales and save!

81x99 King Cotton Sheets

Famous for Long Wear **77½c** *'Way Below Regular Price*

Made from long staple cotton sheeting that counts 128 threads to the square inch. Woven taped selvages give added resistance to wear and tear. An outstanding value!

$1.79 Duraweave Mattress Covers
Hedley unbleached sheeting. Tape bound seams, rubber buttons. Full, twin. **$1.29**

$1.39 Sani-Slip Full or Twin Mattress Covers
Made of unbleached muslin with rubber buttons, taped seams. Special! **88c**

Wear-Tex Mattress Protectors, Full or Twin
Filled with sanitary cotton, covered with good quality bleached muslin. **$1.09**

Printed Percale Comforter Covers
Fast color patterns. Taped bound seams and rubber buttons. **$1.05**

CAST IRON BED SHEETS
81x99 or 72x108 In.
$1.09
Famous sheets at savings! Long staple cotton sheeting that counts 144 threads to sq. in.
72x99 in. 99c
63x99 in. 89c
45x36-in. Cases, 27c ea.

SECOND FLOOR—DEARBORN—MAIL AND PHONE ORDERS FILLED (STATE 3000).

Damask Table Cloths

Of Fine Irish Linen Damask—$5 to $8 Values

$3.88 70x70 Size $5 Val. — **$4.88** 70x88 Size $6 Val. — **$5.88** 70x106 Size $7 Val. — **$6.88** 70x126 Size $8 Val.

22x22 Napkins to Match, $4.88 doz.

Irish linen double damask, satiny finished table cloths, all bleached snowy white. Choose from several exquisite floral designs. An outstanding Feature of our January White Goods sales. Buy now, you'll save!

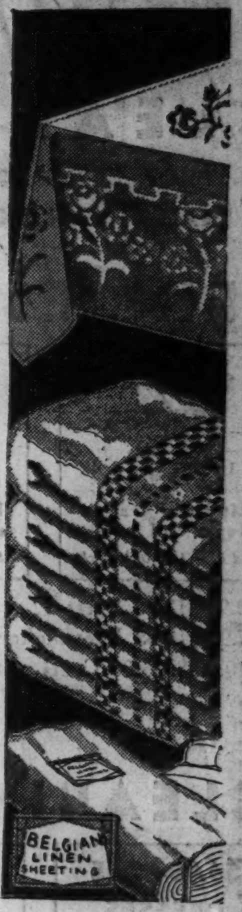

35c Cannon Bath Towels
20x40 or 22x44 In.
4 for $1
Famous Cannon towels in choice of gay plaids, smart stripes or white with colored borders. Soft, absorbent quality.
Cannon Wash Cloths, 59c dozen

Irish Linen Damask Sets

66x84 Cloth 8 Napkins **$6.95** — *66x102 Cloth 12 Napkins* **$9.95**

Beautiful Irish linen damask sets with a rich satin finish. Neatly hemstitched. Snowy white. Choice of lovely floral designs. Priced unusually low, so buy Now!

Regular $1.50 Linen 58x78 Table Cloths
58x78 inch fine crash cloths with wide colored borders. Ready hemmed. **$1.00**

Regular 39c Irish Linen 18x32 Dish Towels
18x32 inch size. Fine crash with colored borders or checks. Hemmed. **25c**

59c Bleached Huck Towels of All Linen
Fine bleached huck with neat damask borders and hemstitched ends. **39c**

Full Size Reg. $1.00 Linen Pillow Cases
Full size pillow cases made of extra heavy linen. Already hemstitched. **59c**

SECOND FLOOR—CENTER.

740 Better Slips

Silk and Rayon Satin Mixed—Reduced to
$1.00
Slips that you find selling for much, much more every day. Well tailored models of sleek silk and rayon satin. Also styles with imported lace trim. Tearose color, 34 to 44.
THIRD FLOOR—CENTER.

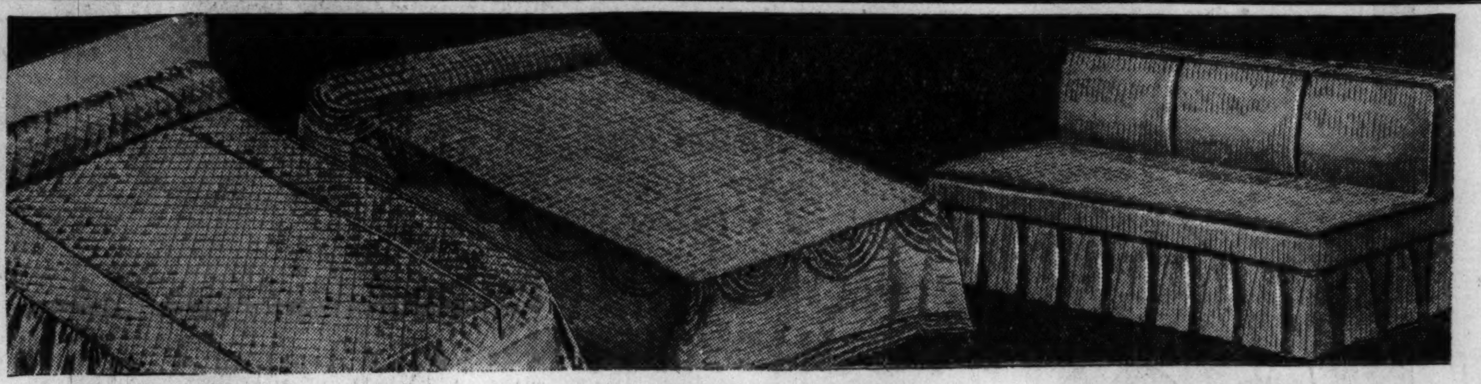

Lovely Rayon Satin $8 Quilted Bedspreads
Neatly made spreads of lovely rayon satin. Shirred valance and corded seams. Attractive shades of wine, rose, green, peach, royal blue and eggshell. Lined drapes to match, $5.99 pair. **$5.99**

Luxurious Chenille Spreads! $15 Values
Closely woven chenille in your choice of lovely new designs. 2-tone green, peach, blue, gold, rust, brown and tan. Also wine and royal. **$8.99**

$5.50 Studio Couch and Da-Bed Sets at
Beautiful sets of heavy frizzette and waffle cloth. Cover has four valances and three sides pleated. Three box pillow slips included. Rust, blue, green, wine, brown. Other $4 Sets at $2.88. **$3.88**

FANCY GOODS—SIXTH FLOOR—CENTER.

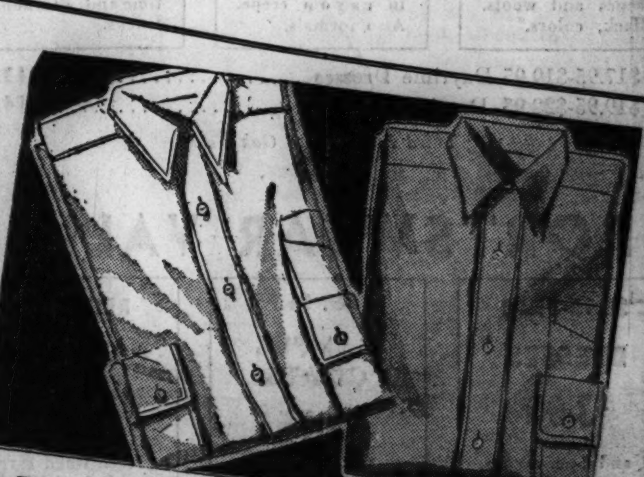

$1.59 to $1.89 Shirts

Men's NoFade and Madison Shirts! Reduced Because They're Slightly Counter Soiled!
$1.29 3 for $3.75
Here's real value in famous make shirts! Collar attached or neckband styles; also separate collars to match. Woven madrases with figures, stripes and checks—also plain whites. Some slightly counter soiled. Sizes 14 to 17, but not in every style.
MAIN FLOOR—DEARBORN.

January Clearance Sale! Drastic Reductions on

FUR COATS

Box, Swagger, Princess and Fitted Styles — Some Only One or Two of a Kind

3 Black-Dyed Persian Lambs	$444
7 Black-Dyed Persian Lambs	$344
18 Black-Dyed Persian Lambs	$266
17 Black-Dyed Persian Lambs	$177
9 Hudson Seal-Dyed Muskrats	$144
7 Natural Grey Squirrels	$144
8 Mink-Dyed Muskrat Coats	$100

One-of-a-Kind Fur Coats
Choice of the following furs: Sealine-Dyed Coney, Baby Beaver-Dyed Coney, Black-Dyed Caracul Lamb, Sable-Dyed Marmot. **$88**

Buy on Our Easy 10-PAY Plan
10% Down and the Balance in 10 Monthly Payments
FIFTH FLOOR—STATE.

Correct EYEWEAR Costs Less Here!

Our $6 "Fit-Well" Glasses

$3.45
Single vision white Toric lenses—round, leaf or oval—in Frances frame. Also rimless octagon in engraved mountings. The Frances frame is one of our most popular and made exclusively for us.

Our $10 Invisible Bifocals

$5.45
Far and near vision combined in one seamless white Toric lens. Choice of round, leaf or oval shape. In Frances frame. Rimless octagon in engraved white mountings. Smart Stanton shapes.

Sight Tests Without Charge by State Registered Optometrists Directed by Dr. E. B. Diamondstone, O. D.
SEVENTH FLOOR—STATE.

January Sale of Office Supplies and Equipment

Typewriter Stand

All Metal **$2.69**
Olive green finish. Has extension shelf. 26½ inches high, 18 inches wide and 14 inches deep.

Yellow Second Sheets,	1000 for 38c
White Second Sheets,	1000 for 86c
3x5 Index Cards,	1000 for 54c
Letter Size Folders,	100 for 69c
Adding Machine Rolls,	Doz. for 72c
Inventory Sheets, Pad of	100 for 29c
Typewriter Ribbons,	3 for $1.00
Transfer Cases, Letter Size,	99c
6¾ White Envelopes,	500 for 69c

Filing Cabinets

All Steel **$15.45**
Greatly reduced! 4 drawer letter size. Olive green finish. An exceptional value!

SEVENTH FLOOR—STATE.

Clearance of Sewing Machines
¼ to ⅓ Off!

Demonstrators, Floor Samples and Reconditioned Models, all mechanically perfect. Some cabinets slightly scratched. All sales final.

5 Singer Electrics. Originally $79.00...	$39.50
4 Hepplewhite Consolettes. Originally $59.50........	$34
4 Portable Electrics. Originally $49.00........	$29
2 Louis XVI Consoles. Originally $75.00........	$47
2 New Home De Luxe Rotaries. Originally $99.50...	$69
3 New Home De Luxe Rotaries. Originally $119.50..	$79

Small Down Payment Or your old machine—No carrying charge. No extras.

RECONDITIONED TREADLE MACHINES
Various makes sewing machines. Guaranteed perfect sewers. **$7.50** and **$10**

100% Rotary New Home Model!

No Mail or Phone Orders.
SECOND FLOOR—CENTER.

OIL PAINTINGS!

Regularly $3.98 to $55 Special at
20% OFF Marked Prices!

Original oils . . . all with heavy, high back frames. Some hand carved gold metal finish! Interesting subjects . . . marines, landscapes, woodlands, figures and others. Pick any painting at $3.98 to $55—then subtract your 20% . . . and SAVE!
SIXTH FLOOR—STATE.

Silver Table Pieces!

Sterling, Silverplate, Hammered Aluminum, Chromeplate
20% OFF Marked Prices!

Any item on our shelves—at 20% off already low prices! Tableware sets, trays, bowls, dishes, candle sticks, vases, center pieces, vegetable dishes, salt and pepper sets and many others.
MAIN FLOOR—STATE.

Store Closed Today—Save in Every Department Tuesday—Store Hours 9:30 A. M. to 6 P. M.

PART FOUR
WANT ADS
SPORTS MARKETS

Chicago Daily Tribune

THE WORLD'S GREATEST NEWSPAPER

MONDAY. JANUARY 2, 1939.

**** 39

FINDS LOST SCOTTIE

DOG—LOST—BLACK SCOTTIE; SAT.; VIC. 6826 Oleander; reward. New. 0876.

Mrs. A. W. Freeding, 7449 N. Rockwell-st., recovered her dog as a result of placing this want ad in the Tribune. If it can be found, a Tribune want ad will find it. Call SUPerior 0100—Want Ad-Visor

292,500 TO SEE SEVEN BOWL GAMES TODAY

THE GUMPS—AREN'T WE ALL?

Reg. U. S. Pat. Off.: Copyright, 1939, by Chicago Tribune-N. Y. News Syndicate, Inc.

TEX. CHRISTIAN PASSES HARRY CARNEGIE TECH

O'Brien Attraction in Sugar Battle.

A Sweet Battle

TEXAS CHRISTIAN.		CARNEGIE TECH.
Looney	L.E.	Striegel
Hale	L.T.	Dobrus
Kline	L.G.	Pyzynski
Aldrich	C.	Schmidt
Taylor	R.G.	Rieth
White	R.T.	Campbell
Horner	R.E.	Fisher
O'Brien	Q.B.	Carnelly
Clark	L.H.	Condit
Hall	R.H.	Muha
Sparks	F.B.	Lee

Referee—Abe Curtis [Texas]. Umpire—John Getchell [St. Thomas]. Field judge—W. H. Friesell Jr. [Princeton]. Head linesman—Eddie Dyer [Rice].

BY WILFRID SMITH.
[Chicago Tribune Press Service.]

New Orleans, La., Jan. 1.—Carnegie Tech, considered the best team in the east, and Texas Christian, undefeated champion of the Southwest conference and voted the number one football team of the nation, will meet tomorrow in the fifth annual Sugar Bowl game in Tulane stadium. The kickoff, at 1:15 o'clock, will launch the southland's most impressive post-season game.

New Orleans, which tomorrow will complete a week of sports events without parallel, is the center of attention primarily because Davey O'Brien, greatest of the 1938 forward passers, will match his skill against the best Texas Christian opponents of this campaign. Texas Christian has won ten games. O'Brien's passing and the offensive strength of the team which centers around the plunging of Connie Sparks as much as around the superb blocking of a line which will average more than 200 pounds, will attract a capacity throng of nearly 50,000.

They're Still Celebrating.

Tonight New Orleans carried on with the abandon most cities experienced last evening when 1939 was ushered in. Thousands of visitors, who jammed all hotels, and the vociferous delegations from Fort Worth and other Texas cities saw no reason to stop the celebration of New Year's which they believe will become a celebration of Texas Christian's supremacy over the eastern eleven.

O'Brien is their hero. He has had the benefit of the wave of publicity accorded Sammy Baugh, a graduate of T. C. U. two years ago, who made good on advance notices in the Chicago All-Star game against the Green Bay Packers. Baugh went to Chicago unheralded nationally, and now that T. C. U. hails O'Brien as a worthy successor and a possible superior, the nation's football fans are willing to believe that it is true.

O'Brien weighs only 150 pounds Few gridiron stars have overcome this handicap and even such men as Bobbie Wilson and Tippy Dye never were acclaimed with such unanimity as Davey. The Texas mite can throw a football, make no mistake about that, and his accuracy is astounding. Yesterday in his workout on the field where tomorrow he will seek to confound the Scots' secondary, he dropped the ball into receiver's hands as if the flight had been diagrammed. Moreover Coach Dutch Meyer, who developed both Baugh and O'Brien, is of the belief that Davey is a more rugged player than Baugh.

Cool and Never Flinches.

O'Brien naturally will be the target of all opposing linemen who will seek to rush him and hurl him to the ground, but, according to Coach Meyer, O'Brien never has lost his poise nor has he flinched before the enemy. Those in Chicago who marveled at Baugh's poise and calmness may expect another matchless performance tomorrow and again in the 1939 All-Star game in August when he undoubtedly will play against the New York Giants, champions of the National Professional league.

New Orleans also is eagerly waiting to appraise the ability of Ki Aldrich, T. C. U. center, who is the choice of most critics as the best in the country. Ki definitly will start the game against Carnegie. He has recovered from his eye ailment and in his last workout this afternoon, a brief unlimbering exercise in Pass Christian, Miss., he proved he could face the Skibos at the kickoff.

Carnegie Banks on Power.

Too little has been written about the boys from Carnegie Tech. Coach Bill Kern, who learned his football lessons at Pittsburgh under Jock Sutherland and who played professionally for two years with Green Bay, has quietly put his boys through their drills in Bay St. Louis, Miss. Defeated only by Notre Dame, 7 to 0, and victor over Pitt, 20 to 10, and over Holy Cross, 7 to 6, the Scots are a most worthy opponent.

Carnegie, which broke camp today and came to the city, as did Texas Christian, is banking on power rather than the more spectacular passing game.

There is no dispute as to the abilities of either team. And it will be a contest, which is the reason for the record breaking attendance. Weather forecasts indicate perfect conditions will prevail.

TENNESSEE AND OKLAHOMA MEET IN ORANGE BOWL

Southerners Favorites; Expect 30,000.

Orange Bowl

OKLAHOMA.		TENNESSEE.
Shirk	L.E.	Wyatt
Duggan	L.T.	Shires
Thomas	L.G.	Molinski
Speegle	C	Rike
Stevenson	R.G.	Sufferidge
Bowers	R.T.	Woodruff
Young	R.E.	Hunter
Seymour	Q.B.	Bartholomew
McCullough	L.H.	Cafego
Corroto	R.H.	Foxx
Crowder	F.B.	Coffman

Referee—L. S. Ervin [Drake]. Umpire—W. E. Bedford [Southern Methodist]. Head linesman—Ted O'Sullivan [Missouri]. Field judge—H. G. Mouat [Armour Tech].

Coaches—Tom Stidham [Oklahoma]; Maj. Robert R. Neyland [Tennessee].

BY JAMES SEGRETI.
[Chicago Tribune Press Service.]

Miami, Fla., Jan. 1.—Florida tomorrow will celebrate the greatest day in its athletic history. Thirty thousand fans from all parts of the nation will tax the capacity of Miami's $350,000 Roddey Burdine stadium for the fourth annual Orange Bowl game. The contestants will be Oklahoma and Tennessee, two elevens which went through their ten game schedules without a tie or defeat.

The teams engaged in their final workouts this afternoon in the stadium. The Volunteers, Southeastern conference champions, remained the favorites at 6 to 5. Tennesseeans who have streamed into Miami during the last few days believe there is no stronger eleven in the land. To many of these southerners, the national championship without doubt will be in the hands of the Volunteers come tomorrow evening.

Both Defenses Strong.

These Volunteer legions made up part of Miami's mammoth New Year's eve parade along Flagler street and Biscayne boulevard last night. Despite a tropical shower thousands lined the sidewalks to watch the parade, which included the Tennessee and Oklahoma bands.

Both elevens hold brilliant defensive records. The Sooners, Big Six conference champions for the first time in eighteen years, were scored on only twice during the 1938 campaign. Rice institute crossed the Sooners' goal in the opening game of the season, which Oklahoma won, 7 to 6. Tulsa university also was successful in scoring, but it was trounced by the Sooners, 26 to 6.

Oklahoma has not been defeated since Oct. 23, 1937, when it lost to Kansas, 6 to 3, in the last ten seconds of the game at Norman, Okla. After this setback, the Sooners finished out their 1937 schedule with four consecutive victories. In their ten games during the 1938 season, the Sooners piled up 185 points.

Wyatt Is Hero.

The Volunteers rolled up 183 points in ten contests against their opponents' 16. Capt. Bowden Wyatt, who will start at left end against the Sooners, led the team's individual scoring with 47 points. Leonard Coffman, full back, was second with 36; Bob Foxx, right half, third with 30, and George Cafego, left half, fourth with 23.

Capt. Wyatt is hailed by the south as the best end in the country. In addition to his fine defensive play and brilliant pass catching, Wyatt is an accurate place kicker. Wyatt, however, will see another great end on the other side of the line tomorrow in Waddy Young of the Sooners.

Young is one of the leading athletes in Oklahoma's history. Son of a former roper for the 101 Ranch back in the days of the open range, Young is one of the best wrestlers developed at Oklahoma and he also holds the heavyweight boxing championship of the university.

McCullough at Half.

The backfield Oklahoma will count upon for victory includes Hugh McCullough, left half, who led the Sooner scorers during the season with 45 points; Boy Semour, quarter back, who was second with 30 points; Gene Corroto, right half, and Earl Crowder, full back.

In the Wake of the News

BY ARCH WARD.

FOUR members of Tennessee's undefeated football team, which will play Oklahoma in the Orange bowl game in Miami today, are former Golden Glovers. . . . They are Abe Shires, tackle; Joe Little, center; Bob Sufferidge and Ed Molinski, all of whom competed in the Tournament of Champions in Chicago Stadium two years ago. . . . Sufferidge was light heavyweight champion in the Knoxville, Tenn., qualifying meet. . . . Davey Day, one of the leading professional lightweights, earned only $4,000 in 1938. . . . Buck Shaw, football coach at Santa Clara, is motoring back to the Pacific coast in a new car recently purchased in Detroit. . . . After a playing career that included football, basketball, and baseball, Burt Ingwersen, Northwestern line coach, has taken up badminton. . . . Notre Dame will add another Pacific coast team to its 1941 football schedule. . . . Members of Michigan's football coaching staf have been averaging 800 miles a week in their travels to make speaking appearances. . . . Fordham is trying to interest Minnesota in a football game in New York. . . . Connie Mack will take forty players south next spring. . . . Fred Hutchinson, the Tigers' new pitching prospect, and Jeff Heath, Indian outfielder, are classmates in the business administration course at the University of Washington. . . . Hank Leiber, the Cubs' new outfielder, now weighs 217 pounds, twelve above his playing weight. . . .

Connie Mack.

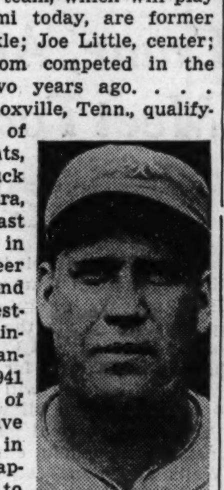

Hank Leiber.

Construction work on Gulfstream Park, the Hollywood Jocky club's new mile race track, just north of Miami, is being rushed for the opening of the 40 day meeting Jan. 18. . . . More than 1,000 laborers are employed at the plant. . . . Lou Nova carries a rubber ball which he squeezes almost constantly to strengthen his hands, a practice introduced by Gene Tunney. . . . Six of the 16 major league managers are former third basemen. . . . Joe Reiff and Bill Haarlow, Western conference basketball officials, were scoring champions in their playing days at Northwestern and Chicago, respectively. . . . Davey O'Brien, Texas Christian's All-American back, has huge hands, although he is only 5 feet 7 inches tall. . . . Jimmy Phelan of Washington is the youngest looking football coach for any active gridiron leader of his age. . . . It must be the climate.

Time Marches On!

It used to be "Sweet Sixteen and Never Been Kissed." Now it's "Sweet Sixteen and Still Married."

—Ala Porte.

* *

Signs of the Times.

This one hangs on the chicken coop outside a west side butcher shop: "Leave Alone and Like It."

—The Voice from the Gallery.

* *

Thinkogram.

Men who always are grasping at straws never get enough to thatch a roof over their heads.

—Hilary Haw.

* *

What's in a Name?

Gladys Christian is an officer in the Salvation Army in Chicago.

—Mrs. T. A. N.

Dr. R. S. Vission is an optician on the west side. —Mary Margaret.

* *

Personal to Jimmy Dykes.

When Monty Stratton resumes his pitching career with an artificial leg I suggest that the catcher leave his position behind the plate and play in front for possible bunts. With men on the bases, the catcher would take his regular position and the first and third basemen would handle bunts, as they normally do. I also suggest the same system be used when Whitehead is pitching.

—Ed Hoepe.

* *

The Wake Depends
Upon Its Friends.

* *

S. O. S.

Boy, am I worried! My mother won't let me use her stamps any more for sending in contributions and I'm too young to go on relief. What shall I do? —Jimmy D.

The Whippersnapper.

How the world holes in, when the north wind howls
In a rage, at forty miles.
There is hoar frost on the snow man's jowls,
And the busy coal man smiles.
An ear exposed means a frozen nip
And the cold hits like a blow,
When Jack Frost snaps his icy whip,
And the mercury slinks below!

How the shingles crackle with alarm
As we snuggle in our den;
And Florida ads have special charm
When the temperature is ten.
The southern surfers get their dip;
Chicagoans get snow,
When Jack Frost snaps his icy whip,
And the mercury skids below.

—Old Sub.

* *

Encyclopedia Americana.

Press Agent: A guy who hitched his braggin' to a star.

—Eddie Brooks.

* *

Thread of Gold.

When the pattern is finished upon the loom,
From the birth of time 'til the day of doom,
And the fabric of worldly life's been spun,
A thread of gold will be seen to run
Through the plan of things, like a golden stream.
It must be the love and it must be the dream
Of a million mothers for countless sons.
As it's woven along no path it shuns
But brightens the fields that are drab and gray,
Then joyously blends with the colors gay.
And if one filament brighter glows
It must be MY mother's love that shows,
For no other mother's is quite so fine
As the one in the fabric that's marked as mine.

—J. H. W.

* *

Merrily We Roll Along.

At Waterloo, Ia., a 12 year old boy, ill for a long time, recently coughed up nine marbles and is feeling much better. Coughing up usually makes all of us feel a bit better.

—Jazbo of Old Dubuque.

Sorry Dorothea's husband objects to my attentions to her. I do play a saxophone. Tell him I prefer it to second fiddle. —Les Gordon.

* *

Sudden Thoughts.

"Six Debutantes Make Bows at Holiday Parties"—Trib news item. Were those bows made for the starving Sioux and Mohawks? And will they have another party to make the arrows? Nicholas II.

Ten Years Ago Today—Roy Riegels, California center, whose costly blunder gave Georgia Tech an 8 to 7 victory over the Bears, explained that a hard bump spun him around and caused him to run the wrong way. . . . Tex Rickard, boxing promoter, was resting comfortably after an appendectomy performed in Florida.

New Mexico and Utah Meet Today in Sun Bowl Game

El Paso, Tex., Jan. 1.—(AP)—Texas sunshine and a dry field were in prospect tonight for tomorrow's meeting of the Universities of New Mexico and Utah in the Sun Bowl football game.

Conditions were expected to be ideal for a clear test of the powerful running attack of the Utes, Big Seven champions, and open style offensive of the Loping Lobos, border conference co-winners. Probable starting lineups:

UTAH.		NEW MEXICO.
L.McGarry	L.E.	Reynolds [C.]
B.McGarry [C.]	L.T.	Skidmore
Kaul	L.G.	Snook
Childs	C.	Nesmith
Alley	R.G.	Martel
Nauman	R.T.	Rushing
Soffe	R.E.	Henley
McKissick	Q.B.	Watts
Gehrke	L.H.	Hubbell
Stevens	R.H.	MacGillivray
Crandall	F.B.	Niemants

CHICAGO FIVES TO ENTERTAIN YALE, U.S.C., SPARTANS

Four Games on Tonight's Schedule.

Games Tonight

Yale at Chicago.
Santa Clara vs. De Paul at 132d armory.
Loyola vs. Michigan State at 132d armory.
Michigan at Toledo.
Detroit at Wisconsin.
Southern California at Northwestern.
Cornell at Notre Dame.
Butler at Marquette.

The first month's campaigning against non-conference opposition left the Big Ten with four undefeated basketball teams and a wide edge in the won and lost column.

Four teams play tonight, two tomorrow night and then all teams return to the practice courts to make final preparations for Saturday's conference games. Tonight's games pit Michigan against Toledo, Wisconsin against Detroit, Northwestern against Southern California and Chicago against Yale.

DePaul and Loyola will play their third double header at the 132d regiment armory, DePaul meeting Santa Clara and Loyola opposing Michigan State. Notre Dame plays Cornell in South Bend.

The conference came out of December's competition with 47 victories and 16 defeats, Minnesota, Illinois, Michigan and Indiana emerging with unbeaten records.

Six more non-conference games are on tap early this week, then the title race starts Saturday night with a full schedule of five games.

YALE ON MIDWAY

Yale university, playing its first basketball game with the University of Chicago in fourteen years, will meet the Maroons tonight on the Midway floor.

The two schools have not met since 1924, when a Chicago team that included Campbell Dickson, Harrison Barnes, and William Abott triumphed 24 to 21.

Yale, playing the second game in its midwestern holiday tour, will enter the contest battered after its game with Bradley Tech's amazing team down in Peoria.

Chicago to date has won four of seven games played, winning from North Central, De Paul, Armour, and Oberlin, and losing to Loyola and twice to Marquette.

Although the game is not the first between the two schools, it will be the first played in the Midway fieldhouse, which was completed in 1931.

The Maroon team has a two week start on the New Haven squad, where the basketball season did not open until Dec. 15. On that date Yale won easily from Lafayette, 37 to 27.

Coach Ken Loeffler has eight lettermen at his disposal this season, which is just six more than Chicago's Coach Nelson Norgren can muster. Three of the Yale veterans will start, along with a pair of outstanding recruits from last year's freshman squad.

CHICAGO.		YALE.
Meyer	F	McKellar
Stampf	F	Cobb
Lounsbury	C	Stevens
C. Murphy	G	Zilly
W. Murphy	G	Erickson

Referee—John Getchell [St. Thomas]. Umpire—George Levis [Wisconsin].

TWIN BILL OUT WEST

The third of the De Paul-Loyola college basketball double-headers will be presented tonight in the 132d Infantry armory, 2653 West Madison street. Loyola meets Michigan State at 8:15 o'clock and De Paul plays Santa Clara immediately thereafter.

Loyola, although undefeated this season, must worry about a jinx of long standing. Since 1928 the Ramblers and Michigan State have met six times, Loyola winning only one game, the 1928 encounter. Michigan State has a veteran team.

Outstanding in its lineup are

[Continued on next page, column 4]

Gottselig Scores Twice, but Canadiens Beat Hawks, 4-3

BY EDWARD BURNS.

Johnny Gottselig, the National league's leading scorer, was red hot last night, but two goals he made and another in which he assisted weren't enough for a Hawk victory. The Canadiens, previously defeated thrice by the Chicagoans, came from behind three times to tie the score and in 7:25 of the overtime rammed home the goal that gave them the decision, 4 to 3.

The Hawks' first lead, 1 to 0, was made by Cully Dahlstrom, on assists by Gottselig and Earl Siebert, and stood through the first period.

This first goal climaxed a highly exciting span of several minutes. Summerhill tried to give Thoms a shave and a haircut with his hocky stick. Instantly upon Summerhill being locked up the Hawks put on the power stuff and were rewarded when Dahlstrom slapped home his goal in 14:03.

Babe Siebert Ties Score.

In the second period Babe Siebert tied the score, but in the last minute Gottselig scored on assists from Joffre Desilets and Russ Blinco to make the score 2 to 1 for the Hawks as the period ended.

Babe Siebert's goal was poor pay indeed for a spectacular save made by Karakas. Levinsky was in the penalty box for tripping. Summerhill extended Karakas with a hard shot. Goalie Mike batted the puck and it bounced straight out to Siebert. As he batted the puck Karakas fell. Before he could get set again Siebert had him whipped with a long shot.

Johnny Gagnon counted in 11:46 of the third period to establish a 2-all deadlock and this tie prevailed until 16:39 when Gottselig, assisted by Art Wiebe and Desilets, tallied to put the Hawks ahead for the third time. Babe Siebert scored his second goal to effect a 3 to 3 tie with less than a minute and a half to go in the regular time.

Blake and Levinsky Battle.

Gagnon's goal was a most annoying one to the Hawks. He caught a pass near the blue line and took an off-balance swish. Away sailed the rubber right past Goalie Karakas.

The tie was broken in 7:25 of the ten minute overtime period when Toe Blake scored on assists by Johnny Gagnon and Paul Haynes.

After Blake's victory tally he and Alex Levinsky indulged in a fist fight a little more ferocious than the average brawl. The boys wound up on the ice, biting and tugging at each other's ears. Here again the Hawk defense seemed inadequate, for when the other players quelled the battle they had to pull Blake off sprawled Alex.

The Hawks, despite defense deficiency, yesterday gave Roger Jenkins, a Stanley cup defense man in the Hawks' two championship years, his unconditional release. Jenkins went to New York to join the Americans.

Too Long

CHICAGO [3].		MONTREAL [4].
Karakas	G	Cude
Wiebe	L. D.	Buswell
E. Seibert	R. D.	B. Siebert
Thoms	C	Blake
Gracie	L. W.	Haynes
March	R. W.	Gagnon

SPARES.

Chicago—Mackenzie, Thompson, Gottselig, Levinsky, Blinco, Robinson, Northcott, Dahlstrom, Desilets, Shill.

Montreal—Wentworth, Tremblay, Evans, Cain, Mantha, Summerhill, Ward, Mondou, Brown.

FIRST PERIOD.

Scoring — Dahlstrom [Gottselig-Seibert], 14:03.

Penalties—E. Seibert, Thoms, Summerhill.

SECOND PERIOD.

Scoring—B. Siebert [Summerhill-Mondou], 14:48. Gottselig [Desilets-Blinco], 19:34.

Penalties—Brown, Levinsky.

THIRD PERIOD.

Scoring—Gagnon [Buswell-Blake], 11:46; Gottselig [Wiebe-Desilets], 16:39; Siebert [Tremblay-Blake], 18:37.

Penalties—Gagnon, Gottselig.

OVERTIME.

Scoring—Blake [Haynes-Gagnon], 7:25.

Penalties—Robinson, Levinsky, Blake.

Referee—Dye. Linesman—McFayden.

Hocky Standings

NATIONAL LEAGUE.

	W.	L.	T.	Pts.	G.	O.G.
Boston	14	5	1	29	59	25
N. Y. Rangers	12	5	1	25	47	35
N. Y. Americans	11	6	3	25	54	51
CHICAGO	8	10	3	19	50	54
Toronto	7	10	3	17	39	44
Detroit	6	13	2	14	42	57
Montreal	5	14	1	11	42	67

LAST NIGHT'S RESULTS.

Montreal, 4; Chicago, 3 [overtime].
Boston, 4; Detroit, 1.
N. Y. Americans, 5; Toronto, 1.

It's a Power Battle Today in Cotton Bowl

Dallas, Tex., Jan. 1.—(AP)—Texas Tech of the cow country and St. Mary's of California throw power teams into the Cotton Bowl's third annual contest tomorrow.

Fair and warmer weather was the prediction for the game to be played before some 35,000 adherents. Each team relies on ground work, but neither would hesitate to toss a pass or two if the right spot opened.

Odds were quoted at 4 to 5, and take your choice.

Texas Tech has a slight weight pull of about three pounds to the man in the starting eleven, but Coach Slip Madigan planned to use the double unit system, hurrying in entire teams at the quarters.

Elmer [The Great] Tarbox is the man behind the gun in Texas Tech's versatile back field. Tarbox collected nine touchdowns and 54 points during the regular season, six of which were counted on distance runs ranging from thirty-eight yards to sixty-two.

On the St. Mary's side it is Michael Klotovich, a lean, 167 pound sophomore and Russian refugee whom Gael publicists modestly refer to as "the greatest sophomore back in major college football."

However, should St. Mary's go on an unexpected aerial spree, Ed Heffernan will do the tossing. He completed twenty out of forty-three passes for 215 yards, or a five yard average. Lineups:

ST. MARY'S.		TEXAS TECH.
Crampton	L.E.	Webb
Cantwell	L.T.	Latch
Mesak	L.G.	Waldrep
Dowd	C.	Williams
Jack	R.G.	White
Katzmeyer	R.T.	Murphy
Bettencourt	R.E.	Scott
Perrie	Q.B.	Flusche
Heffernan	L.H.	Holmes
Bimassa	R.H.	Tarbox
Smith	F.B.	Marek

Referee—Viner, [Missouri]. Umpire—Landreth, [Friends]. Field judge—Schwartz [Rice]. Head linesman—Fitzpatrick [Utah].

St. Paul Skier Victor in Wisconsin Rapids Meet

Wisconsin Rapids, Wis., Jan. 1.—(AP)—Sverre Fredheim of the St. Paul Ski club leaped 130 and 129 feet today to win the class A championship in the Tri-Norse Ski club's seventh annual tournament.

Cunningham's Mile in 4:10.7 Wins by Yard

(Picture on back page.)

New Orleans, La., Jan. 1.—(AP)—Glenn Cunningham, American record holder, stepped off the fastest mile ever run in the south today at the annual Sugar Bowl track carnival.

The Kansas speedster had to withstand a great stretch challenge by Blaine Rideout to break the tape by a yard in front of the North Texas Teachers runner in 4 minutes 10.7 seconds.

Cunningham's performance broke his own Sugar Bowl record of 4:13.1, established last year. Don Lash, the Indiana State policeman from Bloomington, finished third.

An American record for the two mile steeplechase over four hurdles and a waterjump was bettered when Tommy Deckard of Indiana raced the distance in 9 minutes 55.2 seconds. The American mark, set in 1936, is held by Floyd Lochner of Oklahoma.

Shortly after finishing third in the mile run, Lash came back to take the two mile event in 9 minutes 23.3 seconds.

Grant Defeats Mako for Sugar Bowl Title

New Orleans, La., Jan. 1.—(AP)—Bryan Grant of Atlanta won the fifth annual Sugar bowl tennis tournament today by defeating Gene Mako, Davis cup player, 6-0, 6-1, 6-2, in the singles final.

SO. CALIFORNIA PICKED TO MAR DUKE'S RECORD

25th Tournament of Roses Contest.

Bowl Schedule

SEVEN bowl football games today will attract an estimated attendance of 292,500. The schedule, with starting times, probable attendance, and broadcasts [time is central standard]:

Orange Bowl, Miami—Tennessee vs. Oklahoma, 1:30 p. m.; 30,000; CBS broadcast.

Sugar Bowl, New Orleans—Texas Christian vs. Carnegie Tech; 1:15 p. m.; 50,000; NBC broadcast.

Blue-Gray, Montgomery, Ala.—North and south all-star teams; 1:30 p. m.; 14,000; no broadcast.

Cotton Bowl, Dallas — Texas Tech vs. St. Mary's, 2 p. m.; 35,000; WFAA-Texas state network broadcast.

Sun Bowl, El Paso, Tex.—New Mexico vs. Utah; 3 p. m.; 13,500; broadcast by KOB, Albuquerque.

Rose Bowl, Pasadena, Cal.—Southern California vs. Duke; 4 p. m.; 90,000; NBC broadcast. WMAQ, 4 p. m.

East-West, San Francisco—All-star teams; 4 p. m.; 60,000; MBS broadcast. W-G-N, 3:45 p. m.

Pasadena, Cal., Jan. 1.—[Special.]—The football teams of Duke university, undefeated in the south, and the University of Southern California, the Pacific coast's best eleven of the 1938 season, will meet tomorrow in the twenty-fifth Tournament of Roses game. The contest, which will be witnessed by 90,000, will start at 4 p. m. Chicago time.

Southern California, conqueror of California and Notre Dame, remained the choice of most every observer except those from the south who followed the Blue Devils out here from North Carolina. This faction, many of them devoted supporters of Duke since the university went football minded nearly a decade ago, refused to let its confidence be shaken.

They saw the Blue Devils of Durham march to the Southern Conference championship and also defeat Pittsburgh, Colgate, and Syracuse without having a point scored against them.

Boast Great Kicker.

Duke boasts one of the great punters of football in Eric Tipton. Against Pittsburgh he gave a phenomenal exhibition of kicking for both distance and accuracy. Some say Tipton's toe alone will beat U. S. C., but many contend he may not kick quite so well if the Trojan line does its best.

George McAfee of Duke, it is reported, has regained all the speed which made him a 9.8 sprinter and that he will operate in all his glory tomorrow after having been previously handicapped by an injured foot. If McAfee is ready and as fleet as some of the other backs Coach Wallace Wade brought here there may be a surprise tomorrow. Bob O'Mara and Willard Eaves are the two other members of Duke's starting back field. The former ranks as Duke's best ground gainer. He has been a climax runner in many games and may be the man to annoy the Trojans most.

Trojans Physically Fit.

Southern California goes into the game in first class physical condition. For Grenville Lansdell, Mickey Anderson, and Bill Sangster, three of Troy's back field aces, tomorrow's contest is the fulfillment of their fondest hopes. All Pasadena boys, they have been spectators at many Rose Bowl games and tomorrow they step into the limelight as actors.

Unfortunately all three can't start because Lansdell and Anderson both play quarter back, but Sangster will be in there with Lansdell to begin with, and it is the plan to have Mickey follow Troy's opening quarter back into action. Anderson was unstoppable against Notre Dame after Lansdell had been hurt and may be the player to spark Troy to great heights.

Bob Hoffman and Red Morgan complete the starting back field. Rival coaches have been singing the praise of Hoffman ever since his first varsity game last season and it's likely that Duke will regret encountering him.

New Rivals

DUKE.		U. S. C.
Perdue	L.E.	Fisk
Ribar	L.T.	Stoecker
Johnson	L.G.	Smith
Hill	C.	McNeil
Yorke	R.G.	Tonelli
Haas	R.T.	George
Bailey	R.E.	Stanley
McAfee	Q.B.	Lansdell
Eaves	L.H.	Hoffman
Tipton	R.H.	Morgan
O'Mara	F.B.	Sangster

Referee—Bob Morris [Seattle]. Umpire—Paul Menton [Loyola of Baltimore]. Head linesman—Ralph Coleman [Oregon State]. Field judge—Battle Bagley [Washington and Lee].

MOON MULLINS—A "DEAD BEAT"

WINNIE WINKLE, THE BREADWINNER: It's How You Look at It

EAST ALL-STARS PLAY WEST TODAY BEFORE 60,000

Osmanski May Be Able to Play.

San Francisco, Cal., Jan. 1.—(AP)—The fourteenth annual East-West charity game for the benefit of the Shriners' Crippled Children's hospital will be played in Kezar stadium tomorrow night before 60,000 fans. All tickets were disposed of yesterday.

For the third successive year the East All-Stars will line up as the favorite. The forces coached by Andy Kerr and Bernie Bierman are held at 5 to 3.

Last year's game ended in a scoreless tie. The East scored a 3 to 0 victory the year before. For the series the West leads, seven victories against five.

The game will afford a direct comparison of two of the outstanding ball carriers from opposite sides of the country. Marshall Goldberg of Pittsburgh, named to start at left half for the East, will be opposed in this position by Vic Bottari of California, generally acclaimed as the best produced in the far west this year. A shoulder injury cost the East the services of Bill Osmanski, Holy Cross full back. He may get into the game for a few minutes, however.

The western squad, coached by Orin Hollingbery and Biff Jones, will have a huge line. The West will average 208 pounds to 206 for the East. The East's back field will average 195 pounds, the West's 192 pounds. Probable lineup:

EAST.		WEST.
Daddio, Pittsburgh	L. E.	Boyd, Baylor
Mihal, Purdue	L. T.	Farman, Wash. St.
Roth, Cornell	L. G.	Means, Wash.
McDonald, Illinois	C.	Brock, Nebraska
Heikkinen, Mich.	R. G.	Bock, Iowa State
Delaney, Holy Cross	R. T.	Wolff, Santa Clara
Petrick, Indiana	R. E.	Wendlick, Ore. St.
Faust, Minnesota	Q. B.	Manders, Drake
Goldberg, Pittsb'gh	L. H.	Bottari, Cal.
McLeod, Dartm'th	R. H.	Johnston, Wash.
Weiss, Wisconsin	F. B.	Paulman, St'ford

Eastern alternates: Backs—Osmanski, Holy Cross; Moore, Minnesota; Wilson, Harvard; Stebbins, Pittsburgh; Pingel, Michigan State. Ends—Wysocki, Villanova; Wemple, Colgate. Tackles—Shinn, Pennsylvania; Siegel, Michigan. Guards—Twedell, Minnesota. Center—Wehler, Temple.

Western alternates: Backs—Braga, San Francisco; Anderson, California; Patterson, Baylor; Nielsen, Arizona. Ends—Coughlan, Santa Clara; Heilman, Iowa State. Tackles—Miatovich, San Francisco; Trzuskowski, Idaho. Guards—Rhodes, Texas; Hutchins, Oregon State. Center—Calvelli, Stanford.

Referee—Bob Evans, Millikan. Umpire—Lloyd Yoder, Carnegie Tech. Field judge—C. M. Price, California. Head Linesman—William Kelley, Wisconsin.

BLUE VS. GRAY

Montgomery, Ala., Jan. 1.—(AP)—All-star teams—the Blues of the north and the Grays of Dixie—were ready tonight for the first intersectional football game of its kind here tomorrow. Light signal drills today found both squads in fine condition as Frank Thomas of Alabama, who with Jack Meagher of Auburn coaches the southern team, said it would be "a good, wide open game." His view was shared by Coaches Lynn Woldorf of Northwestern and Carl Snavely of Cornell, who supervised the Blues.

To observers, however, it appeared that the northern boys put a little more vigor into their practice.

John Chickerneo of Pittsburgh who can block, kick, and run; Bellin of Wisconsin, Wheeler of North Dakota State, and Howe of Dartmouth most likely will be the Blues' starting back field.

Barrett Booth of L. S. U., Dick Todd of Texas A. & M., Eddie Dunn of Miami U., and high scoring Gaylon Smith of Southwestern probably will start as southern backs.

Weather forecasts were favorable, with warm temperatures likely to favor the southerners. Lineups:

NORTH.		SOUTH.
Jackunski, Fordham	L. E.	Hitt, Miss. college
Haak, Indiana	L. T.	Russell, Auburn
Hovland, Wisconsin	L. G.	Bostick, Alabama
Humphrey, Purdue	C	Woods, Clemson
Petro, Pitt	R. G.	Harkins, Alabama
Kapianoff, Ohio State	R. T.	Maronic, North Carolina
Spang, Cornell	R. E.	Franklin, Vandy
Chickerneo, Pitt	Q. B.	Booth, L. S. U.
Bellin, Wisconsin	H. B.	Todd, Texas A. & M.
Wheeler, N. D. State	H. B.	Dunn, Miami [Fla.]
Howe, Dartmouth	F. B.	Smith, Southwestern

Referee—Thomson [Georgia]. Umpire—Paterson [Auburn]. Field judge—Pitts [Auburn]. Head linesman—Severance [Oberlin].

HORNETS, C. Y. O. WIN GAMES IN AMATEUR HOCKY

The C. Y. O. Shamrocks defeated the Pepsi-Colas, 5 to 3, and the Hornets beat the Planerts, 4 to 1, in Arena amateur league hocky games yesterday. It was the Shamrocks' fifth victory of the season and it added to their lead in the race for the McLaughlin trophy.

The Hornets' success was their first of the season in league play. Their scoring was divided among Batinich, Zeman, Budzak, and Suomi. Murn Howard saved the Planerts from a shutout by scoring in the final period.

BOSTON DEFEATS THOMPSON AND DETROIT, 4 TO 1

Boston, Mass., Jan. 1.—(AP)—A capacity crowd of 16,000 tonight gave Tiny Thompson, Boston's recent idol, a tremendous ovation when he returned to the Garden for the first time since joining the Detroit Red Wings, but Thompson lost to Boston's Bruins, 4 to 1.

Ebbie Goodfellow engaged in two fist fights during the game. His first period bout with Jack Portland, 215 pound defenseman, was short and sweet and the Red Winger was sent sprawling by a right to the jaw.

In the next period, however, Goodfellow had all the best of the battle with Ray Getliffe. Both drew major penalties. Minors were imposed after the first outbreak.

The Bruins were held to a single goal, made by Getliffe halfway through the first period, until the late stages of the finale. Then they beat Thompson three times in six minutes. Lineups:

BOSTON [4].		DETROIT [1].
Brimsek	G	Thompson
Portland	L. D.	Bowman
Shore	R. D.	Goodfellow
Weiland	C	Barry
Dumart	L. W.	Howe
Bauer	R. W.	Kilrea

SPARES.

Boston—Pettinger, Sands, Getliffe, Clapper, Crawford, Hollett, R. Conacher, Hill.

Detroit—Lewis, Trottier, C. Conacher, Young, Stewart, Giesebrecht, Liscom, Kelly.

FIRST PERIOD.

Scoring—Getliffe [Portland, Hollett], 9:32. Penalties—Portland, Goodfellow, Sands.

SECOND PERIOD.

Scoring—None.
Penalties—Goodfellow [Major], Getliffe [Major].

THIRD PERIOD.

Scoring—Young [Barry], 11:04; Hill [R. Conacher], 14:56; Hollett [Sands], 18:00; Sands [Clapper], 19:46.
Penalties—None.

Referee—Norman Lamport. Linesman—Bill Cleary.

AMERICANS WIN, 5-1

New York, Jan. 1.—(AP)—The New York Americans made it two straight in their series with the Toronto Maple Leafs tonight, beating the Canadian team, 5 to 1, before 14,500 in Madison Square Garden. Johnny Sorrell starred for the Americans, scoring three goals. Eddie Wiseman and Lorne Carr tallied the other American goals, while Toronto's lone counter was scored in the first period by Nick Metz, assisted by Murph Chamberlain and Red Horner. Lineup:

NEW YORK [5].		TORONTO [1].
Robertson	G	Broda
Field	R. D	Horner
Chapman	L. D.	Fowler
A. Jackson	C	Heron
Goldsworthy	R. W.	Drillon
Sorrell	L. W.	Parsons

SPARES.

New York—Jerwa, Gallagher, Stewart, Anderson, Carr, Wiseman, Schriner, H. Smith.

Toronto—Davidson, Hamilton, Romnes, Kelly, H. Jackson, Chamberlain, Metz, McDonald, Kampman.

FIRST PERIOD.

Scoring—Metz [Chamberlain-Horner], 9:14.
Penalties—Smith, Jerwa.

SECOND PERIOD.

Scoring—Wiseman [Carr-Stewart], 5:44; Sorrell [Goldsworthy], 9:55.
Penalties—Metz, Anderson, McDonald.

THIRD PERIOD.

Scoring—Sorrell [A. Jackson], 6:16; Carr [Schriner-Chapman], 7:38; Sorrell, 18:44.
Penalties—None.
Officials—Mickey Ion and Norman Shay.

EDDIE SCHROEDER RETAINS HIS TITLE IN EASTERN MEET

Newburgh, N. Y., Jan. 1.—[Special.]—Eddie Schroeder, 27 year old Chicago veteran, retained the middle Atlantic outdoor speed skating championship today. With ten men figuring in the senior men's division scoring, Schroeder came on with a rush to repeat last year's victory. His total of 90 points placed him far ahead of the others.

Trailing were Dick Werner of Haledon, N. J., 1937 champion, and young Tommy Smith of Utica, N. Y. They tied for second place with 40 points. Allan Potts of Brooklyn and Herman Vanphutten of New York City tied for the next position with 30 points each. In the women's division Miss Helen Bahil of Elmhurst, N. Y., dethroned Miss Janet Milne of Saranac Lake and regained the crown she held in 1937. A clean sweep of all three races gave Miss Bahil 90 points. Miss Rita Fenzel Danitz of Buffalo was next with 40.

SILVER SKATES DERBY

Please enter me in The Chicago Tribune Silver Skates Derby to be held Jan. 14 and 15 in Garfield park.

Name ....

Address ....

City ....

Club (if any) ....

Age .... (Prizes will not be awarded winners until certificate of age is presented.)

Place cross in square opposite race you wish to enter. A skater may compete in only one division. Print name plainly in pencil. Entries close at midnight Jan. 7 with Wilfrid Smith, Sports Department, Chicago Tribune.

☐ Men's Senior, 18 and over
☐ Boys' Intermediate, 16-17
☐ Boys' Junior, 14 and 15
☐ Boys' Juvenile, 12 and 13
☐ Boys' Midget, under 12
☐ Girls' Senior, 18 and over
☐ Girls' Intermediate, 16-17
☐ Girls' Junior, under 16

Zale Battles Bolden on Marigold Card

Nate Bolden, south side middleweight, will seek to even the score with Tony Zale of Gary in a return bout of ten rounds tonight in Marigold Gardens, Broadway and Grace street. In three previous meetings Bolden won the first and lost the next two.

Zale showed he has regained his old punching power during training workouts against Sparmate Tom Davenport. In his final drill Saturday in Trafton's gymnasium Tony scored four knockdowns in one round. This has caused Art Winch, co-manager with Sam Pian of Zale, to predict that his protége may floor Bolden for the full count tonight.

Four matches of four rounds will comprise the supporting card. They are Clarence Brown and Joe Lubin, local heavyweights; Roy Miller, Minneapolis 155 pounder, and Alex Pug of Brighton Park; George Magee, north side 140 pounder, and Nick Castiglione of the Italo-American Youth organization; and Willie Kline, Franklin park lightweight, and Billy Seward of Ingomar, Mont.

Man Mountain Dean, heavyweight wrestler, and Stanley Pinta meet in the main event of the mat show this afternoon in Cicero stadium, 19th street and 22d avenue. Other encounters match Pat Murphy with Jack Mason, Silent George Mack with Mike Markov, and John Evko with Victor Soldat. . . . Another wrestling show will be held tonight in White City, 63d street and South Park avenue, with Ruffy Silverstein and Bert Rubi meeting in the windup. Supporting bouts involve Walter Palmer and Jack Conley, Roy Rickenbacher and Babe Kasaboski, Mike Markoff and Ken Fenlon, and Kid Chapman and Ray Clements. F. M.

GREATEST DERBY OF THEM ALL, IS WINN'S PROMISE

Louisville, Ky., Jan. 1.—(AP)—Happy New York was happy birthday to thoroughbreds of the race track today, and Col. Matt J. Winn, president of Churchill Downs, foresaw the 1939 Kentucky Derby as the greatest in history.

Technically every registered thoroughbred becomes a year older on Jan. 1, even if it's born on Dec. 31. On New Year's day 2 year olds automatically become 3 year olds and eligible to compete in the Derby.

Col. Winn, before returning to Chicago from a holiday visit in Louisville, left "assurance the 1939 renewal of the Kentucky Derby will be the greatest yet, not only from the standpoint of horses but the crowd."

Merrick, believed to be the oldest American race horse, spent his birthday quietly in a stall on a farm near Lexington. He's 36 years old. And then there's Man o' War, the greatest of them all. Technically "Big Red" was 22 years old today. However, his owner, Samuel D. Riddle, and his caretakers do not observe his birthday until March 29. The horse that won twenty victories and broke five world's records in two years of racing—1919 and 1920—is always good for a celebration at Riddle's farm near Lexington on his real birthday.

Mexico Defeats Texas Stars in Tennis Match, 11 to 5

MEXICO CITY, Jan. 1.—(AP)—Mexico won its international tennis series against a team of Texas players, 11 matches to 5, by sweeping today's matches. Rain cut short the final match with the Texan pair of Bobby and Karl Kamrath one game away from victory. Esteban Reyes of Mexico defeated Warren Christner, 2-6, 6-3, 6-0, in the opening singles encounter. Then Eugenio Tapia, Mexican No. 2, whipped Bobby Curtis, 6-3, 6-4.

GERMANS TIE AMERICANS.

New York, Jan. 1.—[Special.]—The Brooklyn Germans played to a 2 to 2 draw with the New York Americans in their national challenge cup match today.

CHICAGO FIVES ENTERTAIN YALE, U. S. C., SPARTANS

[Continued from first sport page]

George Falkowski, Frank Shidler and Martin Hutt, the veterans. Three Gary boys, all sophomores, will see service. They are Max Hindman, Bob Phillips and Ches Aubuchon, graduates of Horace Mann in Gary.

The Ramblers will depend on Wibs Kautz, who has scored 135 points in six games, and the elongated Mike Novak, star pivot and defense man.

The De Paul-Santa Clara game is a tossup. De Paul showed offensive and defensive improvement last week, defeating Penn State, 31 to 23. Santa Clara also has a veteran team. Its attack revolves about one of the biggest college players in the country—Center Ed Nelson, who stands 6 feet 6 inches and weighs 230 pounds.

N. U. FACES TROJANS

Northwestern's basketball team, encouraged by its 43 to 39 victory over Notre Dame Saturday night, will meet Southern California in Patten gymnasium tonight. The game will start at 7:45 to permit the Trojans to catch a westbound train.

Tonight's game will be the fourth and last played by the Pacific coast squad on its eastern invasion. The Trojans defeated Purdue and Temple and lost to Long Island university.

This year's U. S. C. team is one of the strongest in recent years, possessing five lettermen in the starting lineup who average 6 feet in height. In Ralph Vaughn the visitors possess an accurate shooting forward who placed second to Hank Luisetti of Stanford in conference scoring last year.

Northwestern will stick to its revamped lineup, which operated so effectively against Notre Dame. Bob Shepard, the Oak Park sophomore who was shifted from a reserve guard position into a starting rôle at forward, appears to be the answer to the Wildcats' new found power. He led the team in scoring with twelve points and sparked the second half rally which enabled the Wildcats to come from behind in the closing minutes and win. Lineup:

NORTHWESTERN.		U. S. C.
Harman	F	Vaughn
Shepard	F	Ruh
Koble	C	Sears
Vance	G	McGarvin
Currie	G	Goodrich

Referee—Frank Lane [Cincinnati]. Umpire—Bill Haarlow [Chicago].

IRISH ARE CRIPPLED

Notre Dame, Ind., Jan. 1.—[Special.]—Having closed 1938 with a 43 to 39 defeat at the hands of Northwestern last night, Notre Dame's basketball squad will attempt to open 1939 with a victory here tomorrow night when it meets Cornell.

Saturday's loss was Notre Dame's third in six starts, Wisconsin and Michigan having won earlier games. Cornell has won four out of six starts, Michigan and Pittsburgh beating it.

The Irish took a light workout this morning and Cornell took the floor this afternoon. At least four members of the Notre Dame squad will be in crippled condition for tomorrow's game. Eddie Sadowski, regular senior forward, probably will not play. Eddie Riska, the other forward; Mark Ertel, starting center, and Joe Ziegenhorn, Chicago sophomore, spent the morning under the care of Trainer Eugene Young. Lineups:

NOTRE DAME.		CORNELL.
Riska	F	Bennett
Ziegenhorn	F	Foertsch [C.]
Ellis	C	Ramsey
Brown [C.]	G	Liebman
Klier	G	Polzer

Art Bell Wins Southern California Golf with 283

Pasadena, Cal., Jan. 1.—(AP)—Art Bell, Pasadena, won the $1,500 Southern California open golf tournament today with a 72 hole score of 283. His victory was worth $400 in cash. Second place money of $300 went to Harry Cooper with 287, and Eddie Loos and Jimmy Thomson split third place money of $170 with 288 each.

Crane, Austin Meet Today in Tourney Final

Crane Tech will pit its swift, adroit little basketball team against Austin High school's rangy, well balanced quintet today for the championship of the University of Chicago's annual holiday tournament for Chicago preps.

The title game will take place at 4 o'clock in the Midway fieldhouse. Preceding the final game, which climaxes a week long elimination meet, Wells and Lane, which lost in the semi-finals Saturday night, will battle for third place at 2 p. m.

High Scoring Teams.

Both Crane and Austin are high scoring teams, each having made 30 points or more in four earlier games. Crane advanced at the expense of Amundsen, Calumet, Marshall, and Wells. Austin eliminated Phillips, Bowen, Farragut, and Lane.

Crane is given an edge in scoring ability because of its speed and its skill in scoring regularly from far out on the floor. Austin has the advantage in height, defensive ability, and team balance.

Marshall Tops Scorers.

Austin's attack is well distributed. Horace Marshall, Crane center, is the scoring leader of the meet with 42 points. Other Crane leaders are Goldberg with 29 points and Maslanka with 18. Austin has four high scorers, Duckett with 36, Felt with 34, Manning with 27, and Welky with 24.

BUDGE AND VINES MATCH IS SURE OF $48,000 GATE

New York, Jan. 1.—(AP)—One question about the first professional tennis match of Don Budge and Ellsworth Vines Tuesday night can be answered now. The $48,000 a capacity crowd of 17,000 will contribute will make it the second best gate tennis has ever drawn in Madison Square Garden. The only reason it isn't first is that the top scale for tickets at the Vines-Fred Perry match two years ago was $2 higher than this year.

Another question, that of supremacy on the courts, will have to await a later report.

PLAYS VINES IN CHICAGO.

Don Budge, world amateur tennis champion, who makes his professional debut in Madison Square Garden tomorrow, will appear in the Chicago Stadium Saturday night against Ellsworth Vines.

GEORGIA TECH SQUAD UNHURT IN TRAIN CRASH

Macomb, Mo., Jan. 1.—(AP)—Approximately 200 passengers, including the Georgia Tech football squad, escaped injury today when two passenger trains of the St. Louis and San Francisco railroad collided head-on here.

Only one person, a colored dining car employé, was injured but not seriously. One of the trains, traveling approximately fifteen miles an hour, rammed the other which was on a siding.

The Georgia Tech team, en route home from Berkeley, Cal., was aboard the southbound "Sunnyland" which smashed into the "Florida Special," northbound.

Maples Wins Midwinter Golf Title from Poole

Pinehurst, N. C., Jan. 1.—[Special.]—Henson Maples of Pinehurst won the annual midwinter amateur golf tournament today, beating Graven Poole of Raleigh, N. C., 2 and 1 at the Pinehurst Country club.

PHONE STATE 1666 KED. 2653
To Reserve Seats for
LOYOLA vs. MICHIGAN STATE
Plus
DE PAUL vs. SANTA CLARA
MADISON ST. ARMORY
2653 W. Madison (at Rockwell)
MONDAY, JAN. 2—8:15 P. M.
TICKETS—75c, $1.10, $1.65

TROPICAL PARK ODDS & JOCKIES

FIRST RACE—Purse $700, claiming, 4 year olds and up, 6 furlongs:

West Star	1	113	T. E. Ward	30-1
High Treason	2	111	J. Deering	15-1
Spittenimage	3	111	D. Sena	6-5
Sun Madras	4	109	N. Pariso	3-1
Crooked Lane	5	113	No boy	10-1
Miss De Mie	6	108	No boy	8-1
Letselope	7	106	Witmer	20-1
Imperial Maryan	8	111	Murphy	15-1
Chipsa	9	109	No boy	6-1
Dancing Cloud	10	116	G. Horn	15-1
Princess Torch	11	104	Yarberry	20-1
My Blaze	12	113	Lynch	20-1

SECOND RACE—Purse $700, claiming, 3 year olds and up, 6 furlongs:

Alice Dodge	1	105	Militello	10-1
Myrna Lee	2	105	Merrill	8-1
Shooting Scout	3	110	Maloney	20-1
Jocks Betsy	4	110	Meade	4-1
Chicharra	5	105	Yarberry	5-2
Taut	6	115	P. Roberts	5-1
Maequett	7	111	G. Witmer	20-1
Holiday Tea	8	110	Knott	20-1
Lightning Lady	9	101	N. Pariso	8-1
Gold Dart	10	115	J. Rosen	6-1
Nikki B.	11	105	Yarberry	15-1
Sly Kitty	12	101	Driscoll	20-1

THIRD RACE—Purse $700, claiming, 4 year olds and up, 6 furlongs:

Distract	1	113	Yarberry	6-5
Butter	2	110	H. Dabson	20-1
Gurkha	3	115	J. Mattioli	5-1
Asyouwere	4	105	N. Pariso	15-1
Spring Moon	5	105	Ashcroft	6-1
Lina's Son	6	115	R. Merritt	10-1
Phil Gough	7	105	Maloney	20-1
Flying Victory	8	110	Donoso	8-1
Mixed Weather	9	108	Yarberry	10-1
Hose	10	115	Stout	20-1
Balcony	11	110	Morris	15-1
Miss Leannah	12	107	Meade	20-1

FOURTH RACE—Purse $700, claiming, 4 year olds and up, 1⅛ miles:

Skagerrak	1	114	Delara	10-1
Copper Tube	2	117	Arcaro	5-2
Scotch High	3	109	Merrill	6-1
Sir Reg	4	112	Yarberry	4-1
Caught	5	117	P. Roberts	8-5
Giant Killer	6	117	Driscoll	20-1
Celestino	7	112	No boy	15-1

FIFTH RACE—Purse $2,000, the Orange Bowl handicap, 4 year olds and up, 1 mile and 60 yards:

Mucho Gusto	1	116	E. Smith	8-5
Court Scandal	2	108	J. Renick	5-2
Histrionic	3	112	Arcaro	7-5
Hunting Home	4	109	Stout	20-1
Midas	5	100	Merritt	15-1

SIXTH RACE—Purse $700, claiming, 4 year olds and up, 1 mile and 60 yards:

Askaris	1	116	R. Merritt	5-1
Count Maurice	2	116	J. Stout	15-1
Fight Back	3	111	Ashcroft	10-1
The Story	4	113	Meade	15-1
Sun Victor	5	108	Pariso	15-1
Brannon	1	116	Dabson	4-1
Abbatoro	7	111	J. Mastrianni	3-1
Jezreel	8	106	Yarberry	4-1
Dulcimer	9	111	E. Arcaro	6-1

SEVENTH RACE—Purse $700, claiming, 4 year olds and up, 1⅛ miles:

Crinoline	1	111	Ashcroft	2-1
Mint Patch	2	113	P. Roberts	20-1
Flag Song	3	113	P. Ryan	4-1
Ranicila	4	113	J. Leyland	15-1
Hi-tide	5	110	Meade	8-1
Grace Grier	6	111	Yarberry	4-1
Sunset Girl	7	113	Stout	5-1
Last Romance	8	108	Militello	10-1

EIGHTH RACE—Purse $700, claiming, 4 year olds and up, 1 mile and 60 yards:

Exhort	1	113	J. Mattioli	6-1
What A Pal	2	111	T. E. Ward	7-5
Baydrop	3	108	Yarberry	4-1
Flying Rapture	4	113	Chalmers	10-1
Jerdan	5	113	T. Murphy	20-1
Lumillion	6	108	Ashcroft	15-1
Say Do	7	113	W. Dellow	10-1
Big Victory	8	110	R. Martin	20-1
Brown Man	9	113	A. Richard	20-1
Mystic Sign	10	111	Yarberry	12-1
Kindred Spirit	11	113	P. Roberts	20-1
Semester	12	113	Swain	8-1

TODAY'S SELECTIONS

TROPICAL PARK, MIAMI, FLA. [FAST.]

1—Spittenimage, Dancing Cloud, Princess Torch.
2—Taut, Chicharra, Jock's Betsy.
3—Distract, Balcony, Lina's Son.
4—Copper Tube, Caught, Skaggerak.
5—MUCHO GUSTO, Histrionic, Hunting Home.
6—The Story, Abbatoro, Dulcimer.
7—Flag Song, Crinoline, Last Romance.
8—What A Pal, Mystic Sign, Kindred Spirit.

SANTA ANITA, ARCADIA, CAL. [FAST.]

1—Galpen, Bar Thirteen, Chief Gamble.
2—Hilsinger, Calaveras, Return Check.
3—Driftalong, Bachelor Dinner, Rocco.
4—ORIENTALIST, Speed to Spare, Congressman.
5—Pit Bull, Mad Money, Gene Wagers.
6—Heelfly, Indian Broom, Bourbon King.
7—Stands Alone, Muscatine, Masker.
8—Abdicator, Handle Cross, Deer Fly.

FAIR GROUNDS, NEW ORLEANS, LA. [FAST.]

1—Delay Not, Teperwine, Arboreal.
2—Maebob, Merge, Smith David.
3—Whitdel, Carnival Time, Flying Doll.
4—Black Rhapsody, Instead, Zatso.
5—TIEMPO, Migal Fay, Margaret Jones.
6—Shining Heels, Sangreal, Chance Ray.
7—Hermosillo, Lifelike, Nedrow.

SANTA ANITA ENTRIES.

FIRST RACE—Purse $1,500, allowances, 3 year old colts and geldings, 6 furlongs:
Bar Thirteen ....113 | Ladys Son 113
Midair ....115 | Tin Devil 113
Impount ....113 | Chief Gamble 113
Galpen 113

SECOND RACE—Purse $1,500, allowances, grade D, 4 year olds and up foaled in California, 1 mile:
Don Roberto ....113 | *Santouri 111
Lady Florise ....117 | Calaveras 113
Return Check ....105 | Sky Glare 119
Jolito ....119 | *Xenomay 109
Hilsinger 113

THIRD RACE—Purse $1,500, allowances, grade D handicap, 4 year olds and up, 6 furlongs [chute]:
*Klister ....103 | Enchanted 115
*Happy Knot ....110 | Bachelor Dinner 113
Stand In ....113 | Lithorome 120
Driftalong ....113 | *Pompeys Squaw 105
Winning Chance ....113 | High Vote 116
Best Beau ....113 | *Rocco 106

FOURTH RACE—Purse $1,500, the Rose Bowl, allowances, 4 year olds and up, 6 furlongs [chute]:
Congressman ....112 | The Boxer 112
Speed to Spare ....119 | Alviso 116
Capt. Cal ....114 | *Many Stings 105
Orientalist 114

FIFTH RACE—Purse $1,500, allowances, class D, 4 year olds and up, 6 furlongs [chute]:
Billy Mole ....113 | Our Carolyne 108
Boilermaker ....113 | Polvos Prince 115
Pit Bull ....111 | Suffern 113
Claudian ....111 | Commendable 111
Count Edward ....113 | *Mad Money 110
Gene Wagers ....113 | *Your Honor 108

SIXTH RACE—Purse $10,000 added, the New Year handicap, 3 year olds and up, 1 1-16 miles:
Sweepalot ....110 | Pageboy 102
Main Man ....119 | Bourbon King 116
Heelfly ....119 | Gosum 110
Ligaroti ....126 | Indian Broom 114
Specify 118

SEVENTH RACE—Purse $1,500, allowances, 4 year olds and up, 1 mile:
Golden Era ....116 | *Masker 111
John Francis ....112 | Wing and Wing 114
Muscatine ....112 | Stands Alone 114
Pageboy 116

EIGHTH RACE—Purse $1,500, allowances, 4 year olds and up, 1 1-16 miles:
Handle Cross ....115 | Stepahead 110
*Abdicator ....115 | Kandahar 115
*First Bid ....115 | High Martin 115
Bain Marie ....115 | Ualino 115
Borsodi ....115 | *Deer Fly 112
Top Billing ....112 | Chalphone 115

Weather clear; track fast.
*Apprentice allowance claimed.

FAIR GROUNDS ENTRIES.

FIRST RACE—Purse $600, claiming, 3 year olds, 6 furlongs:
*Oak Park ....110 | *Delay Not 104
*Prunay ....102 | *Teperwine 107
*Quick Quick ....104 | *Helen Mac 108
*Golden Chimes ....102 | Peggy Byrd 113
Sun Tricks ....108 | Norman Sloat 112
Ellie ....109 | Grand Villa 107
*Princess Verte ....102 | *Buttons B. 108
*Arboreal ....105 | *Sweeping Bow 107
*Grecian Time ....106 | Holton 115

SECOND RACE—Purse $600, claiming, 4 year olds and up, 6 furlongs:
*Merge ....108 | *Old Dominion 108
Prince Jean ....113 | *Smith David 112
*Maebob ....108 | *Donna James 103
*Regardless ....108 | Jessie O. 108
*Hood Cover ....108 | *Willow Wand 103
Spanish Red ....113 | Fluke 113
*Mere Frolic ....108 | *Tiger John 108
Clean Cut ....108 | *Freeze 108
*Princes Stone ....103 | *Ethels Choice 103

THIRD RACE—Purse $600, claiming, 3 year olds, 6 furlongs:
*Tureen ....108 | *Shining Sea 103
*Grill ....111 | Charlotte G. 111
Flying Doll ....108 | Scoria 113
*Pretty Hasty ....106 | Whitdel 113
Willow Plume ....113 | *Humdrum 108
Hot or Cold ....111 | *Molly Green 106
*Bena Bane ....103 | *Fleet Pat 103
Carnival Time ....113 | Circus Night 111
Royal Nation ....113 | Tell 108

FOURTH RACE—Purse $600, claiming, 4 year olds and up, 6 furlongs:
*Bat So ....108 | *Out of Fire 107
*Jadva ....108 | Glow Set 103
Idle Elf ....114 | *Our David 113
*Dance Time ....98 | *Sir Quest 113
*Royal Broom ....108 | *Black Rhapsody 107
*Brides Delight ....108 | Golden Silence 112
*Whooper ....107 | *Bold Lover 107
*Instead 109

FIFTH RACE—Purse $600, claiming, 4 year olds and up, 1 1-16 miles:
*Prince Ballot ....111 | Ptolemy 111
*Margaret Jones ....103 | *Miss Tiempo 103
Rams Head ....113 | Miss Damara 108
*Highman ....108 | Highland Lane 111
Big Broom ....113 | *Smiling Prince 108
*Migal Fay ....103 | Cross Ruff 116
*Summit Hill ....103 | *Sailorman 111
*Pirate Lass ....103 | *Silver Palm 108

SIXTH RACE—Purse $2,000 added, the New Year's handicap, 3 year olds and up, 1 1-16 miles:
Warlaine ....107 | Invermark 108
†Shining Heels ....110 | Brown Knight 100
Taken ....108 | †Dusky Prince 104
Michigan Flyer ....90 | Orinoco 112
Little Nymph ....106 | Cash O Boy 96
Busy K. ....127 | Sangreal 100
Chance Ray ....107 | Fore 99
Jatomar 105
†Mrs. A. M. Creech entry.

SEVENTH RACE—Purse $600, claiming, 4 year olds and up, 1 mile and 70 yards:
John Tio ....114 | *Brilliant Miss 104
Big Tim ....114 | Black Scout 114
*Two Brooms ....109 | Muriellynn 109
Mount Echo ....114 | *Our Sammy 109
*Nedrow ....109 | Carus Clarus 114
*Lifelike ....104 | *Hermosillo 109
*Don Pancho ....109 | *Lets Win 104
*Vitox ....109 | *Ragacreek 109
*Somebody ....109 | *Mr. Quick 109

*Apprentice allowance claimed.
Weather clear; track fast.

CHICAGO STADIUM SAT. JAN. 7
World's Championship
TENNIS
DON BUDGE
vs.
ELLSWORTH VINES
AND OTHER MATCHES!
PRICES—$1.10 - $1.65 - $2.20 - $3.30 and Boxes $5.50.
TICKETS—BOND'S—65 W. Madison and Stadium Grill—1834 W. Madison.

FREISINGER AND HECKENBACH TIE FOR SKATE TITLE

Each Scores 30 Points in Sleipner Derbies.

Table of Points

C. Y. O.	370	Aurora S. C.	40
Northwest S. C.	310	Winnetka, Ill.	20
Midwest A. C.	40	Winkler Motors	10
Tilden S. C.	40	Rand A. C.	10

Bob Heckenbach of the Northwest Skating club and Leo Freisinger of the C. Y. O. Skating club yesterday tied for the class A men's speed ice skating title in the forty-sixth annual Sleipner A. C. Derbies in Humboldt park. Shirley Jamison, diminutive representative of the Northwest Skating club, won the class A women's title with a victory in the half mile race.

The C. Y. O. skated off with the team title, compiling 370 points to the Northwest's 310.

Heckenbach and Freisinger each scored 30 points. Heckenbach won the 440 yard race and Freisinger came from behind on the last turn of the one mile race to overtake Tony Neberz and Vic Ronchetti, his C. Y. O. teammates.

Neberz Surprise Winner.

Neberz was the surprise winner of the special 1,500 meter European style race. Racing against Freisinger, Neberz turned in the fastest time made in the series of 15 tests. His time was 2:42.5. Freisinger was second and Heckenbach third.

Shirley Klaris' victory in the junior girls' 440 yard race was the biggest upset of the day. The C. Y. O. skater defeated the Northwest club's Shirley Jane Burnett and the C. Y. O.'s Bunny Lawler, considered the best junior girl skaters in the state. Miss Burnett finished second and Miss Lawler third.

SUMMARIES.

MEN'S 1,500 METER OLYMPIC TRIAL—Won by Tony Neberz, C. Y. O.; Leo Freisinger, C. Y. O., second; Bob Heckenbach, Northwest, third; Al Kucera, C. Y. O., fourth, Vic Ronchetti, C. Y. O., fifth. Time, 2:42.5.

CLASS A MEN'S 440 YARDS—Won by Bob Heckenbach, Northwest; Bob Sherman, Northwest, second; Vic Ronchetti, C. Y. O., third. Time, :38.5.

CLASS A MEN'S ONE MILE—Won by Leo Freisinger, C. Y. O.; Tony Neberz, C. Y. O., second; Vic Ronchetti, C. Y. O., third. Time, 3:18.1.

NOVICE MEN'S ONE MILE—Won by Anton Andrerick, Tilden; C. Johnson, Northwest, second; Christy Coulias, C. Y. O., third. Time, 3:26.7.

MEN'S CLASS C ONE MILE—Won by Pete Klaris, C. Y. O.; Eddie Allen, Northwest, second; Ed Kroehler, Tilden, third. Time, 3:19.8.

MEN'S CLASS B ONE MILE—Won by Steve Gadus, C. Y. O.; Joe Van Eckhout, C. Y. O., second; Joe Wallas, Rand A. C., third. Time, 3:18.3.

MEN'S CLASS AA ONE MILE—Won by Marshall Klemundt, C. Y. O.; George Spaulten, Northwest, second; Erwin Johnson, Northwest, third. Time 3:33.3.

INTERMEDIATE BOYS ONE MILE—Won by Bob Horn, Northwest; Gerald Lehnhardt, Midwest, second; Walter Baron, Northwest, third. Time, 3:08.4.

MIDGET BOYS 220 YARDS—Won by Gerry Fahrenbach, C. Y. O.; Jack White, Aurora, second; T. Klemundt, Winkler Motors, third. Time, :24.5.

JUVENILE BOYS HALF MILE—Won by Don Fahrenbach, C. Y. O.; Bob Jones, Aurora, second; Frank Biriando, C. Y. O., third. Time, 1:41.6.

JUNIOR BOYS HALF MILE—Won by Marvin Thompson, Northwest; Ralph Lehnhardt, Midwest, second; William H. Griffaco, C. Y. O., third. Time, 1:41.6.

WOMEN'S CLASS A HALF MILE—Won by Shirley Jamison, Northwest; Eleanor Thiel-Dyer, C. Y. O., second; Elaine Bogda, Northwest, third. Time, 1:41.

WOMEN'S CLASS B HALF MILE—Won by Veronica Leonard, C. Y. O.; Elaine Heckenbach, Northwest, second; Marilyn Pitt, C. Y. O., third. Time, 1:49.6.

JUVENILE GIRLS 440 YARDS—Won by Sue Frank, Northwest; Marilyn Telfer, Winnetka, second; Shirley Schultz, Northwest, third. Time, :49.

JUNIOR GIRLS 440 YARDS—Won by Shirley Klaris, C. Y. O.; Shirley Jane Burnett, Northwest, second; Bunny Lawler, C. Y. O., third. Time, :47.2.

MORE RACES TODAY

Illinois state speed skating championships will be decided today starting at 1 o'clock on Mastodon lake, Phillips park, Aurora. One of the largest and fastest fields in the history of the meet, numbering close to 500 skaters, will compete.

Seven of the twelve Chicagoans who won titles last year will defend their crowns. They are: Elaine Bogda, class A senior women; Steve Gadus, class B men; Paul Johnson, class C men; Walter Baron, intermediate boys; Veronica Leonard, intermediate girls; Marvin Thompson, junior boys, and Bunny Lawler, junior girls.

Krieger Is Favorite Over Simmons in Milwaukee Bout

Milwaukee, Wis., Jan. 1.—(AP)—Solly Krieger, National Boxing association middleweight champion tonight ruled a 10 to 8 favorite to defeat Marty Simmons, Saginaw, Mich., in their 10 round nontitle bout tomorrow afternoon. The supporting card was revised to pit George Burnett, Detroit middleweight, against Tony Burno, Milwaukee, in an eight rounder.

LITTLE ORPHAN ANNIE: Foxy Fox and Hounds

JACOB A. REHM, CHIEF BUYER OF ARMOUR'S, DIES

Jacob A. Rehm, chief cattle buyer for Armour & Co., meat packers, died yesterday in his apartment at the Belden-Stratford hotel, 2300 Lincoln Park West. He was 55 years old and a member of an early Chicago family.

Jacob A. Rehm.

His grandfather, Jacob Rehm, came to America from Alsace in 1842 and settled in Chicago. He served as city marshal and chief of police during the administration of "Long John" Wentworth. Jacob A. Rehm's father was a Chicago brewer.

Jacob A. Rehm joined the Armour company in 1908. He was a member of the Saddle and Sirloin club, South Shore Country club, and the Delta Tau Delta fraternity. His widow, Mrs. Emily Rehm, a sister, Mrs. Clara Ernst, and a brother, Walter A. Rehm, survive.

The funeral will be held at 4 p. m. tomorrow at St. Chrysostom church. Burial will be in Rockford Wednesday.

GEORGE GASKILL, VETERAN OF CIVIL WAR, DEAD AT 100

Services will be held at 10 a. m. tomorrow in the funeral chapel at 63d street and Harvard avenue for George Franklin Gaskill, who died Saturday at the James C. King home at 360 East Garfield boulevard. Mr. Gaskill observed his 100th birthday last Feb. 23. Born in St. Johnsbury, Vt., he worked during the civil war as an ammunition maker. He came to Chicago twenty years ago and was one of the best known guests at the home. Walter Smith of the Northern Trust company, president of the King home, delivered a eulogy of Mr. Gaskill at the home yesterday. Mr. Gaskill is survived by a son, Ernest.

OBITUARIES

Mrs. Catherine R. Larney.

Mrs. Catherine R. Larney, aunt of Mayor Kelly, died yesterday in the Kenner hospital, 716 Wellington avenue, after an illness of five weeks. She was 79 years old, and lived at 2943 West 36th street. Mrs. Larney, a sister of the mayor's mother, the late Mrs. Stephen Kelly, was born in Lockport. She moved to the old Brighton district when she was 5 years old. Her husband, James W. Larney, now dead, was a justice of the peace in Brighton. Two sons, James W., with whom she lived, and Sergt. Thomas J. Larney of New City station, and a daughter, Mrs. Harry Berkes, survive. Funeral services will be held in St. Agnes Catholic church at 9:30 a. m. Wednesday. Burial will be in Calvary cemetery.

The Rev. Ira E. Honeywell.

The Rev. Ira E. Honeywell, evangelist, formerly of Chicago, died Saturday at Duluth, Minn., where he was associate pastor of the First Presbyterian church. He was an associate of Billy Sunday and while in Chicago several years ago was pastor of St. John's and St. Vincent's churches. He was 68 years old. His widow, May, two daughters, Mrs. Leslie J. Tuck of Marseilles, and Mrs. Leo Fredericks of Western Springs, and a son, the Rev. Ray Honeywell of Quincy, survive. The funeral will be held at 3 p. m. tomorrow in the chapel at 5501 North Ashland avenue.

Harry Rosenfeld.

Palm Beach, Fla., Jan. 1.—(AP)—Harry Rosenfeld, 72 years old, New York and Palm Beach sportsman, died at his resort home today of a heart attack, after a lingering illness. Member of a prominent Chicago family, he went to Europe as a young man. Friends here said he collaborated with the late Col. Newnham Davis of London in supplying much material used in "Gourmet's Guide to Europe." Burial will be in Highland Park, Ill.

John M. O'Connor.

John M. O'Connor, 57 years old, for many years an employé of the board of education, died yesterday in his home at 1243 North Massasoit avenue. Surviving are his widow, Florence, a brother and three sisters. Services will be held Wednesday in St. Ann's church at Long Grove, Ia.

Frank Tenney Johnson.

Los Angeles, Cal., Jan. 1.—(AP)—Death today closed the brilliant career of Frank Tenney Johnson, 64 years old, one of the last of the famous painters of western range life. He rode the ranges with early day cowboys. His paintings are on display in the National galleries, Washington, D. C., the royal palace, Copenhagen, Denmark, and the Dundein museum in New Zealand.

Col. Franklin G. Robbins.

Col. Franklin G. Robbins, former vice president of the Chicago and Erie railroad, died yesterday in his home at 607 South Linden avenue, Highland park. He was 62 years old. He served as assistant general manager of railroads of the American expeditionary forces during the war and as director of the bureau of service of the interstate commerce commission in Washington after the war. Col, Robbins was a Christian Science practitioner. He is survived by his widow, Alice.

Alexander de Dessewffy.

Alexander de Dessewffy, publisher of the Hungarian language newspaper Otthon, died yesterday of a heart attack in his rooms at 2757 Pine Grove avenue. Feeling ill, he left his office, returned to the hotel and summoned Dr. Bela C. Balas. When the physician arrived he found the patient dead. Mr. Dessewffy, who was 58 years old, is survived by a daughter, Mrs. Hertzy Dean of Los Angeles.

John J. Lane Sr.

John J. Lane Sr., 76 years old, a retired railroad conductor, died of heart disease yesterday in his home, 434 North Trumbull avenue. For more than forty-five years he was with the Chicago and North Western railway. His widow and two sons, Policeman John J. Lane Jr. and Harry Lane of the Tribune advertising department, survive. Funeral services will be held at St. Matthew's Catholic church at 9 a. m. tomorrow.

James Francis Rowley.

James Francis Rowley, 79 years old, a manufacturer of artificial limbs for nearly sixty years, died yesterday in the home of his daughter, Mrs. Blaine Korrady of 1353 Tower road, Winnetka. He had been ill for six months. His wife, Mrs. Mary A. Rowley, died last August. He is survived by his daughter. Funeral services will be held in the Scottish Rite cathedral at 1:30 p. m. tomorrow.

Ephraim C. Westwood.

Ephraim C. Westwood, 72 years old, 217 South Scoville avenue, Oak Park, died yesterday in the West Suburban hospital after a short illness. Mr. Westwood was an attorney and had been president of the Chicago School of Law since 1891. He is survived by his widow and a daughter, Mrs. Mary E. Vibert. Funeral services will be held at 523 Lake street, Oak Park, at 2 p. m. tomorrow.

Day By Day Story of the Experimental Farms

By Frank Ridgway

Profit from Uncle Sam.

January 1, 1939.

THE combination plan of borrowing money on corn and using the money to buy more corn is being put into practical use by Clarence Thurow and Louis Thurow Jr., who operate three Kendall county farms near Plano and Yorkville. They are borrowing federal money at the rate of 57 cents a bushel on their 1938 corn crop and using the money to buy more corn at current market prices ranging from 34½ cents to 45½ cents a bushel.

Virtually the entire crop grown last year on one of the farms, known to government agents as farm No. 3-131, was placed under seal last week by Pierce Thompson, one of the township committeemen in Kendall county. A total of 12,790 bushels already has been sealed and put up as collateral for a government loan by the Thurow brothers. Several thousand more bushels will be sealed soon on the other two farms which they operate. They expect to have under government seal a total of nearly 20,000 bushels.

Moisture Content Studied.

The corn sealed is in ten different cribs and separate mortgages are held on each crib. Samples of corn were taken by Thompson from each one of the cribs and sent to the Agricultural Adjustment administration's state laboratory at Champaign where the moisture content will be determined.

Thompson explained that if the tests show that the corn contains more than 15½ per cent moisture, there will be a deduction of 2 per cent of the volume for each 1 per cent over that amount. Loans are not made on corn containing more than 20½ per cent moisture.

The amount of corn sealed is determined by volume, allowing 2½ cubic feet per bushel. If the government takes over the corn, as was done in many cases last year, the amount taken over is determined by weight.

Seals Are Separate.

Each crib carries a separate seal number. The seal numbers on the Thurows' cribs run from 274 to 283. The amount sealed in each crib varies from 578 bushels to 1,752 bushels. Sealing in separate cribs makes it possible to break the seal and use the corn in one crib at a time without being required to pay off the loan on corn sealed in other cribs.

The Thurows decided to seal their 1938 corn crop about the first part of November. Since then they have been buying corn to feed instead of using the corn they grew. Corn prices have varied during the last six or seven weeks. The Thurows already have bought 4,127 bushels of corn, paying from 11½ to 22½ cents less than the loan rate of 57 cents a bushel. Some of the corn has been bought from neighbors and some from a local elevator. The corn has been bought in lots varying from 69 bushels to 1,028 bushels. All has been moved to the farm, where it is being fed to steers.

FARM LANDS

Illinois.

SACRIFICE KIRSCHOFF-AV. FARM—NR. Devon-av. Paved road, running stream; nearly 500 ft. depth; electricity. Price $475; $100 cash, $5 month. Owners. ADDRESS F C 125, TRIBUNE.

FOR SALE—160 A. BUREAU COUNTY, level, black land; improved. Take clear property part payment. Austin E. Saudstedt, Paxton, Illinois.

Michigan.

FREE LIST FARM BARGS.—S. W. MICH. All kinds. Interstate Farms, 35 S. Dearborn.

FREE FARM LIST—S. W. MICHIGAN; ALL kinds, sizes. ROESSLER, 140 S. Dearborn.

Wisconsin.

—SPECIAL SALE OF RAILROAD LANDS—100,000 acres in heart of upper Wisconsin. Only $4 to $5 per acre for good farm land; ½ cash, balance long time. Clay loam soil. Unequaled for dairying and live stock, clover, grains. Good roads, water, towns and markets. Fine fishing and hunting. Send for Booklet 5. R. S. Claar, Land Dept., Soo Line Railway, Minneapolis, Minn.

Miscellaneous.

WINTER FARM CATALOG—10 STATES, free. United, 7-B S. Dearborn, State 7975.

Exclusive! TWO Imperial Quartets at the TWO Lain & Son Chapels • • • No extra charge • • • Complete funerals as low as $110.

North 5501 N. ASHLAND Phone LONg. 2646 — Lain & Son — South 63rd & HARVARD Phone WENt. 0025

UNDERTAKERS

CEMETERIES.

MEMORIAL PARK.
W. Evanston, Ridge-rd. at Harrison-Crawford. 2 grave lots as low as $65. Terms. Keystone 4747. University 4206.

BEAUTIFUL OAKRIDGE 4 GR. LOT, $120; has perp. care; terms. Dearborn 5276.

EVERGREEN—2 GRAVES WITH FULL perpetual care; $48. Phone Ran. 7399.

FUNERAL DIRECTORS.

EVERY ONE KNOWS CARL J. ADAMS. STEWART 0076. SOUTH CHICAGO 3101.

MONUMENTS AND MAUSOLEUMS.

CEMETERY MARKERS, MONUMENTS AT savings. Sears State-st. Store, Basement.

—— CHAS. G. BLAKE CO. ——
1000 East 67th-st. Fairfax 9876.

DEATH NOTICES are received for publication in the next morning's Final Edition of the Chicago Tribune up to 11:00 each night. Call Superior 0100 —Want Ad-Viser.

DEATH NOTICES

In Memoriam.

BELLGRAU—Leo Bellgrau. In loving memory of our dear husband and father, who passed away three years ago today.
FRANCES BELLGRAU AND CHILDREN.

COHEN—Esther Miriam Cohen, 16 years today since you were taken away, daughter of Joseph and Laya Cohen, sister of Ruth M. Bass, Sallie Schulkin, Violet Glickman, Dr. I. Shea Cohen, and Harold. You are ever in our hearts. Notice by the
ESTHER MIRIAM SORORITY.

EGGERS—Della Eggers. In fond memory of our dear mother, who passed away one year ago today. LOVING CHILDREN.

ENDLESS—Wolf Endless. A tribute of love in memory of our beloved husband, father, and grandfather who suddenly passed away Jan. 2, 1937. The world may change from year to year and friends from day to day, but never will the one we loved. To have, to love, and then to part is the greatest sorrow of one's heart, but the memory of those happy days when we were all together shall never be forgotten.
BROKEN HEARTED WIFE, CHILDREN, AND GRANDCHILDREN.

HARRINGTON—Carolina Harrington. In loving memory of our dear mother who passed away a year ago today.
LOVING HUSBAND AND CHILDREN.

LUECHT—Otto Luecht. In sad but cherished memory of my beloved husband and our dear dad, who passed away Jan. 2, 1935.
Four years have passed since that sad day
When the one we loved was called away.
God took him, it was his will,
But in our hearts he is with us still.
LOVING WIFE AND CHILDREN.

Fraternal Notices.

CENTRAL HEBREW HIGH SCHOOL OF CHICAGO—Funeral service for Robert Pink, beloved alumnus and son of ex-president of P.-T. A., today, 11 a. m., at chapel, 5206 Broadway; parents, teachers, alumni, students, please attend.
M. LEIBMAN, Principal.
MRS. H. HYMAN, President P.-T. A.

ANDERSON—Anna E. Anderson, Jan. 1, of 1608 Olive avenue, beloved mother of Mabel E., wife of the late Gustav, brother in Sweden. Funeral services Wednesday, 2 p. m., at chapel, 3175 N. Clark street. Interment Rosehill.

ARKUSH—Morris F. Arkush, late of 1362 N. Wolcott avenue, beloved husband of the late Fannie, fond father of Herbert E., Hilda Ex, and Sidney of St. Louis, Mo. Funeral today, Monday, 2 p. m., at chapel, 3021 Lawrence avenue. Interment I. W. S. O. cemetery, Jewish Waldheim. Member of Loyal Order of Moose, Maccabees, secretary Aaron Rieger lodge, No. 296, I.O.B.A., and national secretary of U. S. Civil Legion.

BIRD—Fred J. Bird of 1541 Grace street, beloved husband of the late Emma, nee Friedrick, fond father of Dorothy, dear brother of Harry. Services Tuesday, at 1:30 p. m., at chapel, 3905-07 Lincoln avenue, under auspices of Ravenswood lodge, No. 777, A. F. & A. M. Interment Rosehill.

BAITTIE—George Earl Baittie, beloved husband of Valerie, fond father of Earl George, brother of Mrs. Nellie Miller. Funeral at chapel, 1845 N. Hermitage avenue, Jan. 4, at 2 p. m. Interment Montrose. Brunswick 2636.

BAYLES—Moe I. Bayles of 5049 Sheridan road, beloved husband of Nettie, nee Marks, fond father of Ferne. Member of Isaac Cutter lodge, No. 1073, A. F. & A. M. Funeral Monday, Jan. 2, at 2 p. m., at chapel, 3125 Roosevelt road. Interment Jewish Waldheim.

BIRKELAND—Monroe Birkeland, beloved husband of Catherine, nee Mogan; dear father of Monroe Jr., Barbara, and Stephen. Resting at funeral home, 4138 North avenue, until 10 a. m. Tuesday, Jan. 3. Services 2:30 p. m. at St. Peter Lutheran church, Spaulding and Le Moyne avenues. Member of Melin Romer post, No. 728, American Legion. Belmont 6812.

BERLANEY—Ottilie Berlaney, 1507 E. 65th street, Jan. 1, 1939, sister of the late Katherine Berlaney. Funeral from chapel, 63d and Harvard, Wednesday, Jan. 4, at 9 a. m., to St. Cyril church. Interment Mount Olivet.

BLACK—Jessie Black, nee Lightfoot; beloved wife of L. Clayton Black. Services Tuesday, Jan. 3, at 1:30 p. m. at residence, 4731 Campbell avenue, by Daylight chapter, No. 611, O. E. S. Interment Acacia Park.

BOALS—Milton T. Boals, 242 W. 59th place, Dec. 31, 1938, beloved husband of May Boals. Services at chapel, 63d and Harvard, Tuesday, Jan. 3, at 11 a. m. Interment Beverly.

BOEGER—Margaret Boeger, nee Korrell; of Bellwood, beloved wife of Henry E., mother of Lester, daughter of Albertina Korrell, sister of Mrs. Henrietta Christenson, Mrs. Matilda Klean, Mrs. Anna Essig, Mrs. Albertina Boeger, William, Phillip, Frank, and Christ Korrell. Funeral Tuesday, 2 p. m., from funeral home, Lake street at 2d avenue, Maywood and 2:30 p. m., at Peace Evangelical church, Bellwood. Interment Elm Lawn.

BOTENSTEN—Bertha Marie Botensten, Dec. 31, 1938, late of 810 George street, beloved wife of Charles Sr., loving mother of Charles Jr., fond sister of Mrs. Louise Rogers and William Grams of Waukegan, Ill., Mrs. Martha Ascher of Cleveland, O., Mrs. Elsie Widen of Berwyn, Ill., and Miss Lydia Grams. Services at chapel, 2221 Lincoln avenue, Tuesday, 2 p. m. Interment Irving Park Boulevard cemetery.

BOYD—Lydia A. Boyd, Hyde Park hotel, 1511 Hyde Park boulevard, wife of the late James W. Boyd, beloved mother of Katherine Boyd and Mrs. Minnie Grand-Girard. At parlors, 7509 Stony Island avenue. Services Tuesday, Jan. 3, at 2 p. m.

BUNS—Edgar H. Buns, Jan. 1, dearly beloved husband of Verena, nee Herzog; loving father of Betty and Eddy, son of Mrs. C. L. Milversted and brother of Clifton. Funeral Wednesday morning at 9:30 from residence, 3753 N. Marshfield avenue. Services at St. Andrew church at 10:00 o'clock.

BOURBEAU—Roderick J. Bourbeau, Dec. 31, beloved husband of Mary A. Jordon Bourbeau, fond father of Mrs. Marie Tighe, Edward, and Mrs. Evelyn Campbell, brother of Mrs. Delia LeMonier, Mrs. Mary Sauve, Mrs. Clara Wilber, Mrs. Stella Gilbertson, and Mrs. Dorothy Nahlin. Funeral Tuesday, 9 o'clock, from chapel, Jeffery boulevard at 77th street, to St. Bride church. Mass 9:30 a. m. Interment St. Mary's. South Shore 8822.

BRADFORD—John C. Bradford, beloved husband of the late Eleanore Bradford, son of the late George and Hanna Bradford, fond brother of George, Mrs. Emma Edith McBride of Detroit, Mich.; Benjamin A. of St. Paul, Minn.; Mrs. Grayce Arnold, and the late Mrs. Fannie Holmes, dear uncle of Ruth E., George B., and Ralph A. Holmes, Shirley and Robert Arnold Jr., Natalie, and the late Evelyn McBride. Resting at funeral home, 5708 W. Madison street, where services will be held Monday, at 2 p. m. Interment Rosehill.

BREDFIELD—William E. Bredfield, Dec. 30, 1938, beloved husband of Mamie, nee Fergus, dear father of William J. Funeral Monday, 9:30 a. m., from funeral chapel, 4338-40 Fullerton avenue, to Our Lady of Grace church, at 10 a. m. Interment St. Joseph cemetery.

BUMSTEAD—Elizabeth Bumstead, nee Falk, Jan. 1, 1939, dearly beloved wife of Myron, devoted mother of Mrs. Dorella Wilson, Myron Jr., and Kenneth Bumstead, fond sister of Barbara Ann Murrow, Peter, Joseph, and Albert Falk. Funeral Wednesday at 9 a. m., from her late residence, 5721 S. Marshfield avenue, to St. Raphael church. Interment St. Mary's cemetery. Republic 0078.

CHEMELICK—Frank J. Chemelick, beloved husband of Josephine, nee Makal; fond father of Florence Kubicek, Frank, and George, brother of John and the late Caroline Budil. Funeral Tuesday, Jan. 3, at 9 a. m., from chapel, 6905 Roosevelt road, Berwyn, to St. Mary of Celle church. Interment St. Adalbert cemetery.

Time-Enduring METAL CASKETS AT LOWEST PRICES IN HISTORY. AS LOW AS $135

Hursen, always first in funerals in Chicago and suburbs, offers greatest price reduction ever known in funeral history.

These low prices and Hursen permanent high quality are obtainable absolutely nowhere else.

The Hursen Credit Plan has aided thousands to meet sudden funeral needs.

Funerals as low as $90

TO BE the leader in funerals in an area of over 3,500,000 people, there must be,

1, service and quality unrivaled anywhere, and
2, a low price, beyond competition.

When by superior organization and greater volume, quality can be vastly increased, and prices can be measurably reduced, this should be put into effect.

This is why Hursen, Chicago's independent and leading funeral director for over a generation, makes this amazing business announcement.

So that all the world can see and know, everything that pertains to funerals is presented in the Hursen Show Rooms, containing the finest display of its kind in America.

Hursen Funerals are seen daily in every part of Chicago. Your distance away offers you no inconvenience. There is no charge for Hursen Chapels. Ask about the Hursen Credit Plan. Hursen is as near to you as your telephone.

3 FUNERAL HOMES
CONVENIENTLY LOCATED

North: Ph. WELlington 1724 — West: Ph. HAYmarket 0100 — South: Ph. CAlumet 4030

CHICAGO'S INDEPENDENT FUNERAL DIRECTOR
Hursen

DEATH NOTICES

COLLOPY—William Collopy, suddenly, beloved son of Thomas and Ellen Hickey Collopy, fond brother of Thomas, Eugene, and Robert Collopy. At residence, 6833 S. Elizabeth street. Funeral Wednesday, Jan. 4, at 9 a. m. to St. Brendan church. Interment St. Mary's.

COLLORE—See Collor notice.

COYLE—Helen I. Coyle, nee Fraser; late of 4721 Maypole avenue, beloved wife of Joseph F. Coyle. Resting at funeral home, 217 N. Cicero avenue. Funeral Tuesday, 9 a. m., to St. Thomas Aquinas church. Interment All Saints'.

CURETON—Della I. Cureton, nee Gilbert, suddenly, of 1238 S. 48th court, beloved wife of Charles A., loving mother of William, Charles and Gilbert, sister of Carrie Anderson of Sandwich, Ill. and William L. Gilbert of Wyola, Mont. Funeral Wednesday, Jan. 4, at 2 p. m., at mortuary, 5130 W. 25th street, Cicero. Interment Oakridge. Cicero 80.

CROM—Martha Crom, beloved wife of the late Charles Crom, fond mother of James, Samuel, and Florence. Funeral Tuesday, 9:30 a. m., from chapel, 2742 Lincoln avenue, to St. Sebastian church. Interment Mount Olivet.

DEMING—Henrietta Deming of 8015 Ingleside avenue, beloved mother of Mrs. Irene D. Galland. Services Monday, 2 p. m., at chapel, 5203 Lake Park avenue. Interment private.

DEWEY—Le Mont H. Dewey, Dec. 31, beloved father of Josephine and Helen Dewey. Services at Burch chapel, Fennville, Mich., Jan. 2, 11 a. m.

DICKELMAN—Bertha Dickelman, wife of Charles, mother of Birdie, Charles, Vera, and the late Edward, sister of John Busack. Resting at late residence, 5222 S. Peoria street. Services Wednesday, 2 p. m. Burial at Oaklawn, Thornton, Ill. Stewart 6115.

D'INVERNO—Angelo D'Inverno, beloved son of Vencenzo and Tina, fond brother of Alfred. Funeral from residence, 2327 W. Harrison-st., Wednesday, Jan. 4, at 9 a. m., to St. Callisto church. Burial Mount Carmel.

DUDDLES—Rose M. Duddles, 1645 Clybourn avenue, Dec. 31, 1938, beloved wife of Arthur L. Duddles, mother of Arthur W., Mrs. Cora Grube, and Mrs. John Pollock, sister of George Heimos. Services at chapel, 5501 N. Ashland avenue, Wednesday, Jan. 4, at 2 p. m., under auspices of Betsy Ross chapter, No. 834, O. E. S. Interment Rosehill.

DURFEE—Carrie E. Durfee, wife of the late Charles L. Durfee. Services, 2 p. m., Tuesday, at chapel, 6110 Cottage Grove avenue. Interment Beverly. Call Fairfax 2861.

DYER—Catherine Dyer of 217 S. Ashland boulevard, daughter of the late James and Nora, nee Finan; sister of Bridget McLaghlin of County Roscommon, Ireland, and the late Mary and James Dyer. Funeral from chapel, 4817 Madison street, Tuesday, 9:15 a. m., to St. Jarlath church. Burial Calvary. Austin 1137.

EVANS—Amy Rosier Evans, 10019 Parnell avenue, suddenly, Jan. 1, 1939, dear mother of Leonard and Mrs. Dorothy Wiltshire, sister of Glady, Irving, and the late Mabel C. Rosier, daughter of the late Charles H. L. Rosier. Resting at chapel, 214 E. 115th street. Services Wednesday, Jan. 4, at 2 p. m., at Church of the Incarnation, 102d and Parnell avenue. Interment Mount Hope.

FERGUSON—Joseph R. Ferguson, Jan. 1, 1939, late of 537 W. 57th place, husband of Reno Duffy Ferguson, father of Nanette and Joseph R., son of Mary A., brother of Elmer J. and J. Lee of Joliet and William B. Ferguson. Services at residence, Tuesday, Jan. 3, at 10 a. m., followed by services at Chamberlin & Sloan's chapel, Joliet, Ill., at 2 p. m. Interment Elmhurst cemetery, Joliet.

FIEBELKORN—Rose Fiebelkorn, Dec. 31, 1938, beloved aunt of Miss Rose Quinn, Patrick J., Thomas A., and Lawrence A. Ryan, and Emmett A. Gibbons. Remains resting at funeral chapel, 1820 S. Michigan avenue. Notice of funeral later.

FLYKE—Kathleen McGarr Flyke, wife of Milton J., mother of Milton J. Jr. and Marian Flyke, daughter of John and the late Mary McGarr, sister of Helen A. and Margurite M. McGarr. At residence, 606 S. Scoville avenue, Oak Park, Ill. Funeral Wednesday, Jan. 4, 9:30 a. m., to Ascension church. Interment All Saints'. Please omit flowers.

FOELLMER—Mathilda Foellmer, nee Gruneweld, beloved wife of Franz, loving mother of Emma Bruns, Olga Nottke, Ludwig, Meta Zeedyk, Alma Hegerhorst, and 10 grandchildren, sister of Amelia Schulze. Resting at chapel, 6748 Roosevelt road, corner Oak Park avenue, where services will be held Tuesday at 2:30 p. m. Interment Waldheim. Village 9661.

FRYSZTAK—Stanley Frysztak, husband of the late Rose Iwicki, beloved father of Peter, Mrs. Stella Kolczak, Mary, and John. Funeral from chapel, 1845 N. Hermitage avenue, Jan. 5, at 9:30 a. m., to St. Mary of the Angels church, thence to St. Adalbert cemetery. Brunswick 2636.

GASKILL—George Franklin Gaskill, Dec. 31, age 100 years, at his residence, 360 E. Garfield boulevard. Funeral services will be held at chapel, 63d street and Harvard avenue, at 10 a. m., Tuesday, Jan. 3. Burial at Oak Hill cemetery. St. Johnsbury, Vt., Republican please copy.

GASTEL—Lillian Madigan Gastel, fond mother of Gerald, daughter of the late Jerry and Ann Doherty Madigan, sister of Mrs. Margaret Curtis, Mrs. Ann Young, Mrs. Agnes Murphy, and the late John Madigan, at her late residence, 2752 W. 63d street. Funeral notice later. Prospect 7776.

GOOD—Chester Good, beloved husband of Elvira, nee Sarin; dear brother of Vinnette Griffin of Washington, D. C. Services at chapel, 6453 Irving Park road, Tuesday at 1 p. m. Interment Acacia Park cemetery. Member of Home lodge, No. 508, A. F. & A. M.

HAHN—Joseph F. Hahn, beloved husband of Adelheid, devoted father of Fred, Louise, Mrs. E. R. Beese, Mrs. W. B. Meister, Bernard, and Albert Weber. Funeral Tuesday at 2 p. m. at funeral home, 318 E. 71st street. Interment St. Mary's.

HAPEMAN—Virginia McLeod Hapeman, late of 816 Hansen place, Park Ridge, Ill., beloved wife of James B., loving mother of James B. Jr. and Judith Ann, daughter of Mr. and Mrs. William G. McLeod of Ann Arbor, Mich. Resting at chapel, 127 N. Northwest highway, Park Ridge. Services Wednesday, 2 p. m.

HAYDEN—Hilton Hayden, age 75 years, of Three Rivers, Mich., formerly resided in Irving Park, husband of Myra, nee Chipman; father of Chester, Gilbert, Francis, Robert, and the late Lawrence. Services Tuesday, Jan. 3, at 2:30 p. m. at Three Rivers, Mich.

HAYES—Mary Hayes, at Harvey, Ill., Dec. 31, 1938, daughter of the late Andrew and Julia Hayes of Monee, Ill., sister of John, Stephen, and the late Thomas, Johanna, and Mrs. Katherine Farrell. Funeral from residence 15631 Myrtle, Harvey, at 9:30 a. m., Tuesday, Jan. 3, to Ascension church. Interment St. Anne cemetery, Richton Park, Ill.

HOFFMAN—Paul Hoffman of 1700 Summerdale avenue, Jan. 1, beloved husband of Josephine, nee Dax; brother of Mrs. B. Hartung of Hoven, S. D., brother-in-law of Margaret Dax. Funeral Wednesday morning at 9:30 from funeral home, 6216 N. Clark street, to St. Gregory church and St. Boniface cemetery. Please omit flowers.

HOWARD—Allene Howard, beloved sister of Mrs. Ruby McKernan. Funeral at chapel, 2346 W. Madison street, 2 p. m., Wednesday, Jan. 4, to Mount Olive.

HOWELL—Mary Howell, nee Ketterer; 3434 Home avenue, Berwyn, Ill., fond mother of Lyda Thompson, Violet Stokes, May and Florence. Funeral service Tuesday, 2 p. m., at the home for funerals, 6910 Windsor avenue, Berwyn, Ill. Interment Fairmount.

HOWLAND—Henry A. Howland, late of Crestburg farm, Barrington, Ill., Dec. 31, 1938, husband of the late Bessie Roberts Howland, father of Harry E., Roberts P., David Roy, and Elizabeth R. Howland. At son's residence, 10357 S. Leavitt street, where services will be held Monday, Jan. 2, at 3 p. m. Interment Mount Hope.

IGOE—Emma Igoe, formerly of Joliet, Ill., beloved wife of the late John M., loving mother of Mrs. Grace Lampe, Mrs. Mary Kohl of Oak Park, Mrs. Hazel Scull and Mrs. Eleanor Hoyt of Hollywood, Cal. Resting at chapel, 127 N. Northwest highway, Park Ridge. Services Tuesday, 2 p. m. Interment Town of Maine.

JOHNSON—Charles W. Johnson, of 2846 Sheffield avenue, beloved husband of Maude, fond father of Eleanor and Winifred Johnson, Harvey, Leslie, and Laverne Sullivan, and Ione McCarthy, dear brother of Gertrude Kurz, William, and Harvey. Services Tuesday at 3 p. m. at chapel, 3905-07 Lincoln avenue. Burial Montrose.

JONES—Christena U. Jones, beloved wife of Stephen, dear mother of Gertrude Weber, Mary Stamm, Mabel Carden, Marvel Prince, Charles, Stephen Jr., Frank, and Harry. Funeral Tuesday morning, Jan. 3, 1939, at 11, at late residence, 123 N. 16th-av., Melrose Park. Royal Neighbors service Monday night, Jan. 2, at 8 p. m., at late residence. Interment Sheldon, Ill.

JORGENSEN—Peter Jorgensen, Dec. 31, 1938, beloved husband of Anna Marie [nee Dethlefsen], fond father of Myrtle Bright, grandfather of Audrey and William Bright. Funeral Tuesday, at 2 p. m., at chapel, 4325 Armitage avenue. Interment Acacia Park. Member of D. C. Cregier lodge, No. 643, A. F. & A. M.

KAARLE—Minnie Mueller Kaarle, beloved wife of Edward, fond sister of William, Ernest, Fred, Mrs. Amelia Ernst. At chapel, 6843 S. Racine avenue. Funeral notice later.

KAIN—Daniel P. Kain, 7437 Perry avenue, beloved husband of Mary E. Carroll Kain, fond father of Dorothy Suddarth and Paul. Funeral Wednesday, 8:30 a. m., from funeral home, 6915 Wentworth avenue, to St. Carthage church. Interment Calvary cemetery, Milwaukee. Member of St. Carthage Holy Name society. Milwaukee papers please copy.

KALLIS—Julia Kallis of Los Angeles, Cal.; beloved wife of the late David, fond mother of Mrs. Sam Wechsler, Mrs. Al Goldstein, Gertrude, Mrs. Jack Lewis, Mrs. Annette Moublatt, Mrs. Mitchel Goldsmith, Maurice, Leo and Ben, dear sister of Bessie Stein, Sam Mishkutz, Mrs. Harry Leviton, and Mrs. S. F. Platt, the late Hyman Kalish and Mrs. Harry Stone. Services at chapel, 3125 Roosevelt-road, Tuesday, Jan. 3, at 2 p. m. Interment O. B. A. cemetery, Waldheim. Please omit flowers.

KARLICEK—Dorothy Marie Karlicek, late of 1833 S. Scoville avenue, beloved daughter of Frank J. and Regina, sister of Robert, grandchild of Marie Kratochvil. Funeral Tuesday, Jan. 3, 1939, at 8:30 a. m., from chapel, 6507 W. Cermak road, to St. Marie Celle church. Interment St. Adalbert's.

KEACH—Mrs. Dora Stacy Keach, widow of the late Walter Edmund Keach of Chicago, sister of Mrs. Carrie Bartels and Mrs. Cora Noyes of Chicago and Mrs. Maud Bailey of Macon, Ga., at the home of her son, Prof. Stacy Keach, in Savannah, Ga., Dec. 31. Funeral services were held in Savannah, Ga., Jan. 1. Interment in Chicago later.

KLETZIN—Herta Kletzin, nee Voigtlander, of 1648 Bryn Mawr avenue, Jan. 1, 1939, beloved wife of Heinz, dear mother of Hildegarde, sister of Mrs. Erna Santeler, and Mrs. Elsa Preen. Services at chapel, 5501 N. Ashland avenue, Wednesday, Jan. 4, at 11 a. m. Interment Rosehill.

LANE—John J. Lane, beloved husband of Belle, fond father of Harry T., John J. Jr., the late Katherine and Wilson Lane. Funeral Tuesday, Jan. 3, at 9 a. m., from funeral home, 103 N. Laramie avenue, at Washington boulevard, to St. Matthew church. Interment Mount Carmel. De Kalb papers please copy.

LARNEY—Catherine R. Lang Larney, Jan. 1, 1939, dearly beloved wife of the late James W., fond mother of James W., Thomas J., Mrs. Rose Berkes, and the late John, May, and Eugene, sister of the late Mrs. Stephen Kelly. Funeral Wednesday, Jan. 4, at 9:30 a. m. from son's residence, 2943 W. 36th street, to St. Agnes church where solemn requiem high mass will be celebrated. Interment Calvary. Member of Sanctuary society. For information call Lafayette 0980.

LATTO—Katherine Latto, 10344 S. Oakley avenue, Dec. 31, 1938, wife of the late Thomas Latto, beloved mother of James P., Harry T., Ralph H. Latto, Mrs. Kathryn Carson, the late George W. Latto and Mrs. Nettie Mayhew. Services at chapel, 63d and Harvard, Tuesday, Jan. 3, at 2 p. m. Interment Oak Woods.

LAW—Grant Law, 9307 S. 51st avenue, Oak Lawn, Ill., Jan. 1, 1939, beloved husband of Pauline Law, brother of Fred, Louis, Bert, Henry, Edward, and Lucretia. Services at chapel, 63d and Harvard, Tuesday, Jan. 3, at 1 p. m., under auspices of Oak Lawn lodge, No. 1166, A. F. & A. M. Interment Pioneer, O.

LAWLER—Bridget E. Lawler, beloved wife of the late Peter, fond mother of Joseph, Francis, Edna McDermott, and the late Elizabeth, Daniel, and Raymond Lawler. Funeral Wednesday, 9 a. m., from late residence, 6648 S. Spaulding, to St. Nicholas Catholic church, where solemn requiem mass will be celebrated. Interment Mount Carmel.

LEE—Miss Ivy Lee, suddenly, Dec. 31, 1938, daughter of Mrs. Margaret Dooley and the late Vincent Dooley. Funeral from chapel, 2701 N. Clark street, Tuesday, 9:30 a. m., to St. Mary of the Lake church at 10 a. m., where mass will be celebrated. Interment All Saints'.

LEFLER — Hazel Miller Lefler, beloved daughter of Virginia Milles, sister of Ralph. Funeral services Tuesday, Jan. 3, at 2 p. m., at chapel, 3413 Lincoln avenue. Interment Archer Woods.

LEHMANN—Albert Lehmann, beloved husband of the late Rose, fond father of Anna, Cora, Alice, Margaret, Lillian, Rose, Charles, and Leo. Funeral Tuesday, Jan. 3, at 8:30 a. m., from chapel, 2834 N. Southport avenue, to St. Alphonsus church. Interment St. Joseph cemetery.

LIBERMAN—Ann Liberman, of 5480 Cornell avenue, beloved daughter of Walter and Sally Liberman. Services Monday afternoon. For time and place of services please call Hyde Park 0014. Please omit flowers.

LILLY—Rena Lilly, of 4862 Blackstone avenue, beloved wife of John T. Lilly, fond mother of John Jr. and Margaret, beloved daughter of Mr. and Mrs. Charles Tietz of Omaha, Neb. Remains at chapel, 5203 Lake Park avenue. Funeral notice later.

LINGER—Pearl S. Linger, Jan. 1, 1939, 6410 Eggleston avenue, beloved wife of Ralph Linger. At chapel, 415 W. 63d street. Funeral Tuesday, 8 p. m. Interment Springfield, Mo.

LITTLE—Margaret Little, nee Baer, Dec. 31; fond mother of Clara Wolf, Harry and Florence Carney. Funeral Tuesday, 9:30 a. m., from chapel, 3807 Lincoln avenue, to Our Lady of Lourdes church. Please omit flowers.

LOHMAN—Engelbert Lohman, late of 5337 N. Nagle avenue, beloved husband of the late Frances, loving father of Harry, Joseph, John, and Ernst. Funeral Tuesday, 9:30 a. m., from funeral home, 4553-61 Milwaukee avenue, to St. Tarcissus church. Interment Mount Carmel.

LUETHY—Emelia Luethy [nee Kraft], dearly beloved wife of John A. Sr., loving mother of Erma Knorr and John Jr., fond sister of Adolph Kraft and Mrs. George D. Schaefer, grandmother of Ronald Luethy. At funeral home, 7237 W. Grand avenue, until Tuesday, Jan. 3, at 11:30 a. m. Body will lie in state Tuesday from 12 noon until 1:45 p. m. at the Bethlehem Lutheran church in River Grove, where services will be held at 2 p. m. Burial Oakridge cemetery. River Grove 801.

McCANN—Edward P. McCann, 2054 Birchwood avenue, husband of Rose G. McCann, nee Carnes; father of James L. McCann, Esther Vincent Nicholson, and Rosemary Marksteiner. Funeral from funeral home, 6959 N. Clark street, Tuesday, 9:30 a. m., to St. Margaret Mary church.

M'GARR—See Flyke notice.

MADIGAN—See Gastel notice.

MALLOY — Matthew A. Malloy, Dec. 29, 1938, father of Pearle Bell, grandfather of Dorothy Bell, brother of Anna Sheehan and Molly Malloy. Funeral Tuesday, 8:30 a. m., from chapel, 929 Belmont-av., to St. Andrew church. Interment St. Joseph's.

MAYERHOFER — Elsie Mayerhofer [nee Wiemerslage], beloved wife of Martin, mother of Martin Jr., daughter of Mr. and Mrs. Frank Wiemerslage of River Grove, sister of Frank, William, Harold, and Arthur. Funeral Monday, Jan. 2, from late residence, 8494 Grand avenue, River Grove, at 1:30 p. m., to Bethlehem Lutheran church, Oak street. Interment Elmwood. Information Franklin Park 170.

McKERNAN—See Howard notice.

McGRATH—Susan L. McGrath, nee Taylor; beloved wife of the late James P., fond mother of Elizabeth, Winifred, J. Frank, Vincent, and George, sister of Mrs. Sarah Anspauch of Touchet, Wash. Services Tuesday, 2 p. m., at late residence, 1436 E. 66th place. Interment local.

McMULLEN—Frank McMullen, beloved son of the late Frank and Marion, nee Tarbel, brother of Lawrence, Thomas, Joseph, Samuel, and John. Funeral Tuesday, 9 a. m., from chapel, 2346 Madison street, to St. Malachy church. Interment Calvary.

NOLAN—Margaret Nolan, nee Hanrahan; of 4517 Monroe street, beloved wife of John, devoted mother of James, Thomas, Margaret Duffy, and Josephine Walsh, fond sister of Johanna Queenan. At funeral home, 4048-50 Harrison street. Funeral Wednesday, 10 a. m., to St. Mel church. Burial All Saints'. Nevada 2818.

NOLAN—Thomas F. Nolan, Jan. 1, 1939, beloved brother of Mrs. Thomas Johnson, John, Patrick J., and Michael Nolan. Funeral from chapel, 63d and Harvard, Tuesday, Jan. 3, at 9 a. m., to St. Brendan church. Interment Mount Olivet.

O'BRIEN—See Therriault notice.

O'CONNOR—John M. O'Connor, formerly of 1243 N. Massasoit avenue, husband of Florence, brother of Mrs. John Kelly, Mary, Agnes, and Elizabeth O'Connor, uncle of Florence Broderick. Resting at funeral home, 318-320 N. Central avenue, Austin, until Monday night. Services Wednesday, 9 a. m., from St. Ann's church, Long Grove, Ia.

O'CONNOR—Mary Agnes Hartford O'Connor, wife of the late Timothy, loving mother of Thomas G., Helen, Alice, and Mrs. Mary Massey. Funeral from residence, 4146 Adams street, Wednesday a. m. to St. Mel church. Burial Mount Carmel. Austin 1137.

PARRISH—William Parrish, beloved husband of Dora, fond father of Frank, Gilbert, Mrs. Hazel Reuhl, and the late William A. and Walter, grandfather of four grandchildren. Funeral Wednesday, Jan. 4, 2 p. m., at funeral home, 5308 Belmont avenue. Burial Oakridge cemetery.

PAUTSCH—Charles F. Pautsch, Jan. 1, beloved husband of Elizabeth, fond father of Laura Tenant, Lillian, and Roy, brother of Mrs. Mammie Depenbrok and Albert Pautsch, grandfather of Shirley Tenant. Resting at his late home, 2705 W. Agatite avenue until noon Wednesday. Funeral services Wednesday, 2 p. m., at Christ Lutheran church, Wilson and Spaulding avenues. Interment Oakridge. Hum. 0797.

PINK—Robert Pink, age 19, of 3920 Lake Shore drive, beloved son of A. Jacob and Rose, nee Skolnik; dear brother of Martha. Short service Monday, Jan. 2, 11 a. m., at memorial chapel, 5206 Broadway, thence to Anshe Sholom synagogue, 754 S. Independence boulevard, where main service will be held at 12 noon. Interment Jewish Waldheim.

READY—John E. Ready, beloved husband of Anna Malone Ready, fond brother of Patrick, James, William, and Thomas of Joliet, Ill. Funeral Tuesday, at 9 a. m., from his residence, 748 W. 69th-st., to St. Bernard church. Interment Holy Sepulchre.

REHM—Jacob Albert Rehm, Jan. 1, 1939, at his residence, the Belden-Stratford hotel, beloved husband of Emily Mayer Rehm [formerly of Rockford, Ill.], brother of Mrs. Clara Rehm Ernst and Walter A. Rehm. Resting at chapel, 1253-55 N. Clark street, until Tuesday, 1 p. m. Services at St. Chrysostom church, 1424 N. Dearborn avenue, Tuesday, Jan. 3, at 4 p. m. Interment Rockford, Ill.

REIMERS—Gustave Reimers of Appleton, Wis., Dec. 29, 1938, beloved husband of Frances, nee Roderwald; dear brother of George. Services Monday, Jan. 2, at 2 p. m., at chapel, 2114 Irving Park road. Interment Graceland cemetery. Member of I. O. O. F.; Integrity lodge, No. 997, A. F. & A. M.; formerly a member of Chicago Photo Engravers' union, No. 5, and member of Appleton Photo Engravers' union.

ROBBINS—Col. Franklin G. Robbins passed on at his residence, 607 S. Linden avenue, Highland Park, beloved husband of Alice R. Resting at chapel, 2701 N. Clark street. Services at convenience of family. Please omit flowers.

ROBIN—Helen E. Robin, daughter of the late Isaac and Daria Robin, sister of Luba J., Anna, and Mary Robin. Services Monday, January 2, at 11 a. m. at chapel, 936 E. 47th street, to New Bichur Cholem cemetery, Waldheim.

ROGAS—Clara Rogas, wife of the late Julius, beloved mother of Alfred, George, Walter, Kurt, and Julius. Services at chapel, 7319 Madison-st., Forest Park, Tuesday, 2 p. m. Interment Waldheim. Please omit flowers.

ROTHENBERG—Mrs. Rosa Rothenberg, nee De Koven, of 3732 W. 16th street, at the age of 66 years, on Thursday, Dec. 29, wife of Josiah, sister of Dr. Bernard De Koven, Isaac De Koven, Jacob De Koven, Mrs. Katie Feldman, Mrs. Anna Olshansky. Funeral services will be held at 11 a. m. Monday, Jan. 2, at chapel, 3600 W. Roosevelt road. Please omit flowers.

ROWLEY—James Francis Rowley, husband of the late Mary, father of Mrs. Blaine Korrady. Service Tuesday, Jan. 3, 1:30 p. m., at Scottish Rite cathedral. Burial at Oak Woods. Scottish Rite, 33d degree, Medinah Temple Shrine.

RUST—John M. Rust, dear father of George A., Emelia Kane, Emma Spengler and Rose Helwig, brother of Sophie Rust and Henry Rust of Buckley, Ill., and the late Fred. Services Wednesday, 10:30 a. m., at late residence, 317 Evergreen avenue. Interment Oak Woods.

RYAN—Bridget Ryan, beloved daughter of the late William and Maria [nee Rankin], dear sister of John M., Minnie, David, Sadie, Katherine, Anna, and the late William, and Joseph. Funeral Tuesday, Jan. 3, at 9 a. m., from late residence, 1408 N. Wells street, to Holy Name cathedral. Interment El Paso, Ill.

SCHMIDT—George K. Schmidt, at Logansport, Ind., beloved husband of Susanna Thome, fond father of George K. Jr., Edna, Ernest, and the late Kaspar G. Funeral notice later.

SCHIRMBECK—Lottie Schirmbeck, beloved wife of the late Henry, fond mother of Amelia, Regina, and Henry. At rest at chapel, 3905-07 Lincoln-av., until Tuesday, 10 a. m. Services private at Acacia Park.

SCHMIDT—Rudolph L. Schmidt, late of 2011 Leland avenue, dear husband of Lydia, nee Zuttermeister, fond father of Edward, George, Charlotte Hutcheson, and Herbert. Funeral service Wednesday, 2 p. m., at funeral home, 2118 Lawrence avenue. Interment Concordia. Please omit flowers.

SEMICKI—Josephine Semicki, late of 5223 Agatite avenue, beloved wife of the late Adam, loving mother of Richard. Funeral Wednesday, 9:30 a. m., from funeral home, 4553-61 Milwaukee avenue, to Our Lady of Victory church. Interment St. Adalbert's.

SENNET—Anna Sennet, nee Seidl; beloved wife of Fred, sister of James, Frank, Mrs. Marie Ullrich, Mrs. Emma Mann, Betty Seidl, and Mrs. Alice Brose. Services at funeral home, 2500 N. Cicero avenue, Wednesday, Jan. 4, at 10 a. m. Interment Bohemian National. Berkshire 8070.

SHARKEY—Mary Sharkey. See Dyer notice.

SHEARIN—Ida Shearin, nee Howard; widow of Patrick, dear mother of William, Robert, Mrs. Mabelle Arns, Mrs. Ida Johnson, and the late James, Frank, and John. Funeral Tuesday, at 9 a. m., from funeral home, 2500 N. Cicero avenue to St. Bartholomew church. Interment Calvary. Berkshire 8070.

SHEARIN—Loretta V. Shearin, nee O'Rourke; late of 1316 W. 80th street, beloved wife of Frank, fond sister of Mrs. Anna Bradley, John and Thomas O'Rourke. Funeral Monday, 9 a. m., from chapel, 7949 S. Halsted street, to St. Sabina church. Interment Holy Sepulchre.

SLEEMAN—Joseph Sleeman, late of 5149 Crystal street, beloved husband of Margaret, nee Korthals; brother of James Sleeman. Funeral Tuesday, Jan. 3, at 2 p. m. at funeral home, 5346-50 W. North avenue. Interment St. Boniface. Member of Hawthorne chapter, No. 45, Telephone Pioneers. Merrimac 9890.

SMALE—Charles F. Smale, age 69, father of Hazel Larsen, Edith Smith, and Rowena Nutt. Funeral Tuesday, Jan. 3, 2 p. m., at Masonic temple at Libertyville, Ill.

SONNENFELD — Mary Sonnenfeld, fond mother of Joseph and Marie Malick. Resting at chapel of St. Joseph's Home for the Aged, 2650 N. Ridgeway avenue. Funeral Tuesday, Jan. 3, at 9 a. m. Interment St. Adalbert's.

STANTON—John P. Stanton, beloved husband of Nellie Miller Stanton, dear father of Mildred Stanton, fond brother of Mary Alt and Margaret Beatty. Funeral Wednesday, 9:15 a. m., from residence, 8528 S. Loomis boulevard, to St. Kilian church. Interment Calvary. Information Victory 1158.

STOFFREGEN—Minnie Stoffregen, nee Otto; Jan. 1, 1939, of 6961 Vernon avenue, widow of the late Theodore F. Stoffregen, mother of the late Mrs. Alma Gebhardt and Mrs. Irene Davies, sister of Mrs. Louise Schmidt and Carl Otto. Services at chapel, 6328 Cottage Grove avenue, Tuesday, at 3 p. m. Interment Oak Woods. For information, Fairfax 2900.

THERRIAULT — Robert Therriault, beloved son of Alfred and Ann, nee O'Brien; dear brother of Edward, Marie, Alfred, and Ruth. Funeral Tuesday, 9:45 a. m., from residence, 311 S. Karlov avenue, to St. Mel church. Interment Mount Carmel.

THOMPSON—Mrs. S. Isabel Thompson, Jan. 1, widow of Hiram J., beloved mother of Alice T. Board, Clara L., and Horace W. Thompson. Resting at 1610 Maple avenue, Evanston. Services Tuesday, 2:30, Wilmette Presbyterian church. Interment Rosehill.

TIETZ—Carl F. Tietz, dear father of Paul, Carl, and Arthur, fond grandfather of Paul Jr., Alma Lee, Robert and William. Services Wednesday, 2 p. m., at chapel, 2743 Lincoln avenue. Interment Memorial Park.

TOBERMAN—Otto Toberman, 4529 N. Karlov avenue, beloved husband of Mary, nee Novak, loving son of Barbara, brother of James, Frank, John, and Mrs. Anton Pelc of Lockport, Ill. Funeral services Tuesday, 10:30 a. m., at chapel, 3821 W. 26th street, to Braidwood, Ill.

TRCAK—Henrietta Bode Trcak, Jan. 1, 1939, sister of Mrs. Alice Pietsch, Jennie, and Harry Bode. Services at chapel, 5501 N. Ashland avenue, Wednesday, Jan. 4, at 1 p. m. Interment Rosehill. Milwaukee papers please copy.

VICTOR—Rose Victor, nee Rosenberg; beloved wife of Peter, dear mother of Dorothy Rabuchin, Dave, Clara Citron, Ruth Spewak, Annabelle Goldman, sister of Sam and Louis Rosenberg, Chevy Jacobson, Brina Goldberg, Ray Simons, and the late Ruben Rosenberg. Funeral Tuesday at 11 a. m. at chapel, 3654 W. Roosevelt road. Interment Jewish Waldheim.

WARGOWSKY—Fred Wargowsky Jr., Dec. 31, 1938, beloved son of the late Fred and Louise Wargowsky, dear brother of Mrs. Alma Violet and Mrs. Louise Huhn. Services Tuesday, Jan. 3, 1939, at 1 p. m., at chapel, 3224 Montrose avenue. Interment St. Lucas.

WASHICK—Arthur Washick, beloved husband of the late Loretta McCarthy Washick, fond father of Agnes and Walter, beloved son of Clara and the late John, brother of Roy. Funeral Tuesday, Jan. 3, at 9:30 a. m. from chapel, 3604 Ogden avenue, to Blessed Sacrament church. Interment Mount Carmel.

WASHICK—Loretta McCarthy Washick, beloved wife of the late Arthur, fond mother of Agnes and Walter, beloved daughter of the late William and Margaret McCarthy, sister of Edward McCarthy. Funeral Tuesday, Jan. 3, at 9:30 a. m. from chapel, 3604 Ogden avenue, to Blessed Sacrament church. Interment Mount Carmel.

WESTWOOD—Ephraim C. Westwood of 217 S. Scoville avenue, Oak Park, beloved husband of Mildred Robb Westwood, and father of Mary E. Vibert. At rest and services at chapel, 523 Lake street, Oak Park, Tuesday, 2 p. m. Information Euclid 1643.

WOLF—Frank Wolf, late of 1915 S. 57th court, Cicero, Jan. 1, 1939, fond father of Frank and Ervin Wolf. Funeral Tuesday, at 2 p. m., at chapel, 5820 W. Cermak road. Cremation at Bohemian National cemetery. Information Cicero 243.

YEDVAB—Rachel Yedvab of 5031 N. Springfield avenue, wife of the late Jacob, beloved mother of Sylvia Diamond, Belle Cohen, Pearl Pivovits, Bernard, and Eugene. Funeral Tuesday, Jan. 3, at 1:30 p. m., at chapel, 4225 Roosevelt road, corner Tripp. Interment O. B. A. cemetery.

ZAJICEK—Bertha Zajicek, dear sister of Bessie Healey, Elsie Hammond, and Mae Zajicek. Funeral Tuesday, Jan. 3, at 2 p. m., at funeral home, 6227-29 Cermak road, Berwyn. Interment Bohemian National. Call Berwyn 1866.

NEWS OF FINANCE AND COMMERCE

FIRST NATIONAL BANK'S PROFIT DOWN SLIGHTLY TO $4,520,992

Assets Top Billion at Year's Close.

The First National Bank of Chicago earned $4,520,992 in 1938 and its total resources rose above the billion dollar mark. These facts were disclosed yesterday in the bank's annual report signed by John P. Oleson, chairman, and Edward E. Brown, president.

Edward E. Brown.

Earnings last year were equal to $15.07 per share on the 300,000 shares of outstanding common stock. In 1937 the bank earned $4,807,505, or $16.03 per share.

Actual earnings exceeded reported earnings for the year, because the bank followed a conservative policy of not including in reported earnings money received from recoveries on assets previously charged off. The amount of such recoveries was not given. At the same time all bad or doubtful debts were charged against earnings. The proceeds from recoveries on previously charged off items were allocated to "interior reserves" not shown in the balance sheet.

Savings Department Grows.

Total assets of the bank on Dec. 31, 1938, were $1,006,684,778, compared with $940,025,000 at the close of 1937 and $991,280,000 two years ago. The savings department continued its growth during 1938 and at the end of the year held more than $163,750,000. This was the largest amount of savings deposits in the bank's history and the largest amount of savings deposits held by any bank—other than mutual savings banks—under one roof.

In December the directors transferred $2,500,000 from undivided profits to surplus, thereby increasing the surplus account of the bank to $32,500,000. At the same time the directors boosted the annual dividend rate to 8 per cent on the $100 par common stock.

After allowing for the dividends paid during the year and the transfer of the $2,500,000 to surplus, the bank's profit and loss account Saturday stood at $3,970,054.

Fewer Loans Outstanding.

Despite the growth of its deposits during the year the First National had fewer outstanding loans at the close of 1938 than the amount a year earlier. More than one-third of its assets were held in cash and another third was invested in obligations of the federal government.

President Brown and Chairman Oleson, in their joint statement, outlined the reasons for this situation.

"Business activity during the first half of 1938 declined," they said. "Inventories were generally reduced and the general price level showed a declining tendency. This tended to reduce the demand for business loans.

Cite Effects of Uncertainty.

"Fear of labor difficulties, of restrictive legislation, and higher taxes, with consequent apprehension as to future earnings, caused—and still causes—a low level of new plant and industrial construction, and consequently, little demand for new funds for such purposes.

"In the latter half of the year a moderate upturn in business activity, particularly in consumers goods, including such items as automobiles, occurred—and it is to be hoped will continue. Merchants, however, are still cautious on the subject of inventories and the recovery in business which has occurred has not yet shown itself in an increased demand for bank credit, with the result that business loans have remained near the low level reached during the year just closed.

Interest Rates at Low Mark.

"Interest rates on commercial loans in 1937 reached the lowest average rate up to that time in the bank's history. While they did not further materially decline in 1938, they did not strengthen; and at the end of the year show no signs of doing so.

"Interest yield on bonds suitable as to maturity and security for a bank's investment declined continuously throughout the current year, except for a brief period in September when a European war seemed probable, and at the end of the year such interest yields were lower than at any time heretofore.

"With the decline in interest rates on securities, most of the securities held in the bank's investment portfolio registered improvement in market value, and the excess of market value over the carrying value of securities held by the bank was largely increased during the year."

Trust Division Earns Less.

The management reported that the bond department was operated at a profit during the year but did not state the amount of that profit. It also reported that the earnings of the trust department were "materially less" than in 1937. This was due to a decrease in corporate trust and transfer business, and occurred despite an increase in the business of the personal trust division.

The following comparative figures show the changes in the principal items of the First National's statement:

Total deposits ..	$870,994,000	$935,567,000
Savings deposits.	160,014,000	163,751,000
Loans and discounts	276,723,000	221,076,000
Cash and due from banks....	296,873,000	353,389,000
United States obligations held (direct and fully guaranteed	292,745,000	338,787,000
Earnings (after expenses, taxes and reserves).	4,807,505	4,520,992
Common dividends declared	1,800,000	1,950,000

Statements of the First-Chicago corporation and its wholly owned subsidiary, the First-Trust Joint Stock Land bank, are included in the First National's report. The First-Chicago corporation is an affiliate of the bank and was formerly engaged in the securities underwriting business. The report shows that the First-Trust Joint Stock Land bank, a $28,000,000 concern, which is being liquidated, operated at a small loss in 1938 and reduced its outstanding bonds by $2,834,000.

The First National's management states that the increases and decreases in the bank's deposits during the last three years have been "in large measure the result of the fiscal policy of the federal government and the changes in reserve requirements set by the federal reserve board."

CITY NATIONAL BANK INCOME IN YEAR IS $290,130

The City National Bank and Trust Company of Chicago earned $290,130 in 1938, according to a joint annual report issued yesterday by Charles G. Dawes, chairman, and Philip R. Clarke, president. The figure represented "net operating profit," which was profit "after absorbing all known losses and adequately providing for taxes and interest in addition to increased reserves for contingencies."

Charles G. Dawes.

The $290,130 figure is equal to $7.25 per share on the bank's 40,000 outstanding shares of capital stock and equal to 4.26 per cent on the average capital employed.

The management stated that earnings during 1938 could have been "measurably improved" if the bank had invested a portion of its excess reserves in long term bonds.

Investment Policy Told.

"However," the report added, "with a disturbed foreign situation adding to the economic uncertainties experienced in this country, it seemed advisable to continue the policy of minimizing any possibility of price shrinkage by largely confining the bank's investments to securities of short maturity."

Chairman Dawes and President Clarke reported that the bank's holdings of $33,991,000 of United States government obligations have an average maturity of slightly less than three years and that the present market value of these securities exceeds their original cost to the bank.

Total resources of the bank at the close of 1938 were $139,686,242, compared with $126,482,000 a year ago, and $136,070,000 two years ago.

Deposits Show Increase.

Deposits increased from $118,345,000 to $131,196,000 during the year. Savings deposits on Dec. 31 totaled $11,567,048. On Dec. 31 the bank had $62,706,000 cash and its loans and discounts totaled $32,439,000, against $34,124,000 a year before. Surplus amounted to $2,000,000 and undivided profits totaled $994,994.

The report stated that during 1938 the bank paid the last instalment [$117,998] under the contract signed in 1934 by which it agreed to pay 12½ per cent of the gross revenue of its trust department to the Central Republic Trust company in return for the transfer to the City National of a substantial part of the former company's trust business. These payments have aggregated $675,252 since January, 1934.

OTHER BANKS REPORT

Total deposits of the American National Bank and Trust company increased as of Dec. 31, 1938, to $57,253,579 from $52,350,466 a year earlier, the bank's annual statement of condition issued by Laurance Armour, president, showed. A report of the bank's 1938 earnings will be made to stockholders at the annual meeting Jan. 10, the bank announced.

The American National's commercial loans declined during the last year from $5,771,722 to $4,746,649. Holdings of government securities, direct and fully guaranteed, were increased to $14,830,384 on Dec. 31, from $12,363,131 a year earlier.

Upper Avenue National.

Profits of the Upper Avenue National bank amounted to about $65,000, or $21.66 a share in 1938, compared with $73,390, or $24.36 a share in 1937. This was reported by Henry C. Murphy, president. Deposits during 1938 were increased to $7,239,853 from $6,505,000 at the end of 1937.

Murphy said that early in 1938 the bank had to make writedowns in the values of its securities, but that the industrial recovery which began last summer "vastly improved the situation and helped to restore values importantly."

Markets of World Closed for Holiday

The world's commodity and security markets and banks will remain closed today in observance of the New Year's holiday. In this country and Canada the principal exchanges and banks will resume business tomorrow morning. In England the Liverpool commodity markets and the London Stock exchange will reopen Wednesday.

Average Daily Closing Prices of 30 Leading Industrial Stocks on the New York Stock Exchange

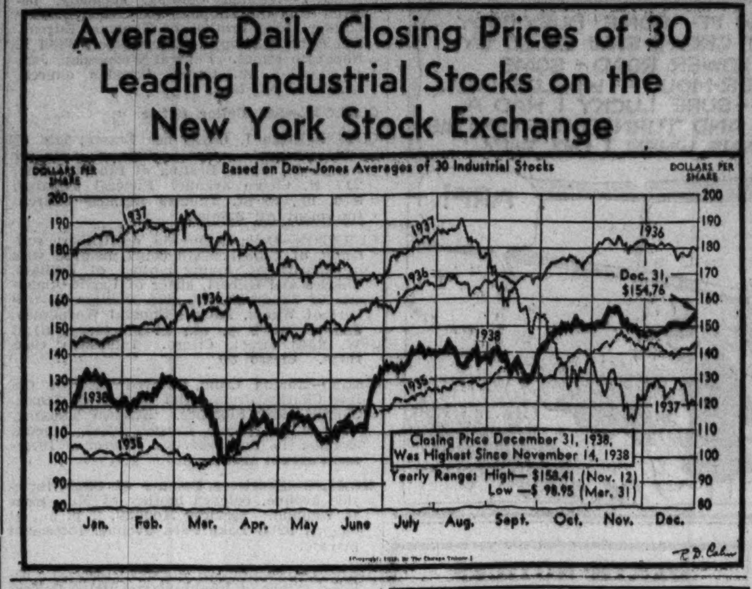

STEADY UPTURN IN STEEL OUTPUT RATE FORECAST

Gradual recovery during January from the holiday season lag in the steel industry was forecast yesterday by Steel, trade magazine. It said revival in the demand for steel will come from the automobile industry, construction projects, and from other consumers with low inventories.

The nation's steel mills last week reduced operations 12 points to 40 per cent of capacity as many of them closed down for the Christmas holiday, the weekly survey stated.

Investors' Guide

Monday, Jan. 2, 1939.

[Copyright: 1939: By The Chicago Tribune.]

Greyhound Corporation.

Investors' Guide: What do you think of the stock of the Greyhound corporation? I understand that bus transportation has not been hit so much as rail travel in recent years. Some one told me that Greyhound is affiliated with some of the big railroads. Is this correct? Please send me a report on the company, including data on recent dividends.—H. K.

Answer: Profiting from the greater popularity of bus travel in recent years, the Greyhound corporation has steadily increased its revenues and earnings. Total operating revenues in 1937 amounted to $44,286,000, an increase of more than 11 per cent over 1936 revenues. The upturn continued this year in spite of the recession.

Net income in the first full year of operation—1927—was $137,672. By 1929, it had climbed to $1,337,813, but the big depression forced the company into the red for the first and only time in 1932, when net loss was $10,720.

Greyhound made net income of $980,000 in 1933. By 1937, net income had climbed to a peak of $4,915,000, including its share of profits made by affiliated companies but not paid out by them in dividends. Net income per common share, based on the no par common stock now outstanding, was 45 cents in 1933, and had increased to $1.77 in 1937, after preferred dividend requirements. For the first nine months of this year, net income was up to $4,316,000, against $4,121,000 in the same 1937 period.

Greyhound corporation is a parent company owning stock interests in thirteen bus lines, but in six lines ownership is shared with railroads.

No dividends were paid on the common stock until 1936. In that year $1.60 a share was paid before the stock was split four for one, after which 95 cents was disbursed on the new no par shares. In 1937 and 1938, the stock was on a regular quarterly basis of 20 cents a share. In addition, an extra of 50 cents was paid in 5½ per cent preference stock in 1937, and a cash extra of 30 cents a share in 1938.

The company has outstanding 327,000 shares of the 5½ per cent preference stock and 2,675,000 shares of common. The preference shares are a business man's investment and need watching. The common stock is medium grade.

CORPORATION EARNINGS

Corporation earnings reported yesterday included the following:

November Net Income.	1938.	1937.
Car Pow & Lt.......	$ 255,708	$ 280,143
Hous Lt & Pow......	255,101	238,024
Memphis Pow & Lt..	171,330	158,856
Minn Jow & Lt......	116,299	75,269
Penn Pow & Lt......	716,949	687,430
Tenn Pub Service....	*8,274	51,155
Tex Pow & Lt.......	150,696	191,539
Net Income, 12 Months, Ended Nov. 30.		
Car Pow & Lt........	$1,201,499	$1,372,487
Houst Lt & Pow.....	2,648,260	2,434,380
Momph Pow & Lt...	1,965,574	1,666,685
Minn Pow & Lt......	1,100,849	1,433,337
Penn Pow & Lt......	7,779,766	8,047,014
Tenn Pub Service....	419,311	460,475
Texas Pow & Lt.....	1,992,016	2,113,786

*Deficit.

WHAT STOCKS DID

[During Week Ended Dec. 31, 1938.]

NEW YORK STOCKS.
DOW-JONES AVERAGES.

	High.	Low.	Close.	Net chge.
30 industrials....	155.06	149.56	154.76	+3.38
20 rails..........	34.20	31.04	33.98	+1.96
15 utilities.......	23.60	21.25	23.02	+0.98
65 stocks.........	51.87	49.20	51.72	+1.62

TRADING FIGURES.

	Last wk.	Prec. wk.	Yr. ago.
Advances	837	384	161
Declines	183	599	847
Unchanged	110	134	115
Total issues....	1,130	1,117	1,123

Sales last week, 7,536,520 shares; preceding week, 5,980,342; year ago, 7,897,505.

ADVERTISING OPPORTUNITY

For an advertising manager or account executive who can see advantages in going into business for himself.

An individually owned and operated advertising agency of good financial standing, with several well known, national advertisers as clients wants an associate. You may write in confidence. I have no associates nor affiliations.

Address B X 446, Tribune

OFFICIAL WEATHER FORECAST

The official forecast for today and tomorrow and yesterday's table of records follow:

WISCONSIN: Partly cloudy to cloudy Monday, somewhat colder in south; considerable cloudiness Tuesday, probably snow in northwest, somewhat warmer.

INDIANA: Generally fair Monday, somewhat colder in extreme north by night; fair in south, considerable cloudiness in north Tuesday.

LOWER MICHIGAN: Mostly cloudy, possibly snow in north and light rain or snow in southeast, somewhat colder in west and south Monday or Monday night; Tuesday considerable cloudiness.

OHIO: Fair Monday, somewhat colder Monday night, and near Lake Erie; Tuesday cloudy.

UPPER MICHIGAN: Mostly cloudy Monday and Tuesday; somewhat warmer Tuesday in west.

MISSOURI: Generally fair Monday and Tuesday; mild temperature.

IOWA: Partly cloudy, colder in north Monday; Tuesday considerable cloudiness, somewhat warmer in north.

MINNESOTA: Partly cloudy to cloudy, slightly colder in south and north-central Monday; Tuesday mostly cloudy, snow probable; rising temperature.

NORTH DAKOTA: Cloudy Monday and Tuesday; snow Tuesday and probably Monday or Monday night; no decided change in temperature

SOUTH DAKOTA: Considerable cloudiness, somewhat colder in east Monday; Tuesday unsettled, somewhat warmer in east.

NEBRASKA: Considerable cloudiness Monday and Tuesday; somewhat colder Monday in extreme northeast.

Place of observation. State of weather Jan. 1, 6:30 p. m. Central standard time.	Direction of wind	Temp. 6:30 p. m.	Highest today ...	Lowest last night	Precipitation last 24 hours......
East central states—					
Alpena, snow	S.W.	18	20	8	.16
Cairo, cloudy	S.	48	58	32	...
Chicago, cloudy	S.	42	44	21	...
Cincinnati, clear	S.	46	52	32	...
Cleveland, cloudy	S.W.	46	46	24	...
Detroit, cloudy	S.W.	34	34	16	...
Escanaba, cloudy	W.	10	10	–2	.14
Evansville, clear	S.	46	54	28	...
Fort Wayne, cloudy	W.	42	42	34	...
Frankfort, Mich., cldy	S.	28	28	12	.12
Grand Rapids, cloudy	S.W.	38	38	18	...
Green Bay, cloudy	N.W.	16	18	0	.02
Indianapolis, clear	S.W.	48	50	32	...
La Crosse, clear	S.	30	34	12	...
Madison, cloudy	W.	34	34	12	...
Marquette, cloudy	S.W.	14	14	8	.02
Memphis, cloudy	S.	50	54	38	...
Milwaukee, cloudy	W.	36	36	12	...
Nashville, cloudy	S.W.	52	58	34	...
Peoria, clear	S.W.	44	50	24	...
Sault Ste. Marie, snow	E.	14	16	6	.16
Springfield, Ill., clear	S.W.	46	52	30	...
West central states—					
Bismarck, cloudy	N.	30	40	16	...
Charles City, cloudy	N.	36	40	12	...
Concordia, clear	S.W.	56	66	30	...
Davenport, clear	S.W.	42	44	20	...
Des Moines, clear	W.	48	52	20	...
Devils Lake, cloudy	N.W.	10	16	–6	.04
Dodge City, clear	W.	54	68	28	...
Dubuque, clear	N.	38	40	16	...
Duluth, clear	W.	14		–6	.14
Huron, cloudy	W.	46	56	16	...
Kansas City, clear	S.W.	52	60	36	...
Keokuk, clear	S.W.	46	52	26	...
Little Rock, clear	S.E.	46	62	..	...
Minneapolis, cloudy	N.W.	30	34	4	.02
Moorhead, cloudy	N.	12	22	–2	.02
North Platte, cloudy	W.	52	62	28	...
Oklahoma City, clear	S.	54	62	34	...
Omaha, cloudy	S.	48	58	26	...
Rapid City, cloudy	W.	42	64	38	...
Sioux City, cloudy	W.	52	62	24	...
Springfield, Mo., clear	S.W.	48	56	34	...
St. Louis, clear	S.W.	54	60	38	...
Wichita, clear	S.	48	58	32	...
Williston, cloudy	N.E.	26	34	16	.02
Eastern states—					
Albany, cloudy	E.	20	30	22	.04
Atlanta, clear	W.	46	60	32	...
Boston, cloudy	S.	30	34	26	.22
Buffalo, cloudy	S.	28	28	16	.06
New York, cloudy	S.	42	42	32	...
Oswego, snow	S.	24	26	22	.38
Philadelphia, cloudy	S.	40	46	34	...
Pittsburgh, cloudy	S.W.	40	42	28	...
Raleigh, clear	S.	54	62	38	...
Washington, cloudy	S.	48	56	34	...
Gulf states—					
Abilene, clear	S.	60	70	36	...
Amarillo, clear	N.W.	54	64	30	...
Brownsville, cloudy	N.E.	64	66	48	...
Dallas, clear	S.E.	60	66	40	...
El Paso, clear	N.W.	56	58	28	...
Galveston, cloudy	S.E.	58	58	50	...
Jacksonville, cloudy	E.	58	62	50	...
Miami, cloudy	E.	74	78	66	.06
Mobile, clear	N.E.	60	66	50	...
New Orleans, cloudy	S.E.	58	64	50	...
San Antonio, clear	E.	62	68	38	...
Shreveport, clear	S.	60	64	38	...
Tampa, clear	N.	70	76	56	...
Vicksburg, clear	S.	58	62	36	...
Mountain states—					
Boise, cloudy	S.E.	60	60	36	...
Cheyenne, cloudy	N.W.	44	58	32	...
Denver, cloudy	S.	58	64	38	...
Havre, cloudy	S.W.	40	44	34	...
Helena, cloudy	W.	56	58	44	...
Lander, cloudy	S.W.	50	50	18	...
Miles City, cloudy	S.	40	42	10	...
Phoenix, cloudy	W.	68	72	42	...
Pueblo, clear	W.	64	68	72	...
Salt Lake City, cloudy	S.W.	32	42	26	...
Santa Fe, clear	N.	40	48	24	...
Yellowstone Pk., cl'dy	S.	36	38	30	...
Pacific states—					
Fresno, cloudy	S.	56	58	38	...
Los Angeles, clear	S.	70	74	58	...
Portland, Ore., rain	S.	50	50	48	1.38
San Diego, cloudy	S.	64	72	50	...
San Francisco, cloudy	S.	54	58	44	...
Seattle, rain	S.	50	52	48	1.48
Spokane, cloudy	S.	54	56	46	...
Walla Walla, cloudy	W.	54	68	56	...
Yuma, clear	N.	70	72	52	...
Canadian—					
Battleford, snow	S.E.	4	4	..	...
Calgary, cloudy	N.W.	42	..	18	...
Edmonton, snow	S.E.	8	10	–2	.14
Medicine Hat, cloudy	S.W.	40	40	28	...
Minnedosa, cloudy	N.W.	2	10	–12	...
Montreal, cloudy	S.W.	20	20	10	.02
Quebec, cloudy	S.W.	8	14	8	.24
Qu' Appelle, snow	N.	8	10	–10	.08
The Pas, cloudy	W.	–8	–4	–18	...
Toronto, snow	S.W.	24	24	18	.12
White River, snow	S.E.	6	6	–32	.14
Winnipeg, cloudy	N.W.	0	6	–12	.02

MONEY TO LOAN

Heitman Trust Company has unlimited funds to loan on high grade Chicago and suburban improved real estate.

Loans accepted on completed buildings and buildings under construction.

Quick service.

Come in and consult any officer of the Company.

HEITMAN TRUST CO.

3rd Floor, Otis Bldg.
10 S. La Salle St. Chicago
Franklin 2400

Europe Builds Wheat Hoards for Use in War

Many European countries are accumulating a war emergency reserve of wheat, it is disclosed in reports to the United States bureau of agricultural economics.

France, Germany, the United Kingdom, Scandinavia, Poland, the Danube countries, Italy and Holland were said to be actively interested in carrying larger wheat stocks. Germany, Poland, and Rumania have embarked on an extensive program to extend storage space for grain.

Despite the fact that Europe harvested an all time record wheat crop of 1,796,000,000 bushels last year, imports by old world countries in the current season are estimated by the bureau to be about 50,000,000 bushels in excess of 1937-'38. It is expected the reserve supply of wheat in Europe will be increased 100,000,000 bushels or more this season.

Political Factors Rule Market.

Political factors are superseding supply and demand in the world's wheat market, according to foreign trade experts of the department of agriculture. They say the surplus wheat produced in the Danube river basin countries, Poland, North Africa, and Turkey will move into international trade without regard to other foreign competition, because of trade and barter agreements.

The outlook for the American winter wheat crop as of Jan. 1 is said to be the poorest in years. This is due to continued dry weather since seeding time in the west and southwest.

Meantime, hot and dry weather, with temperatures ranging up to 106 degrees, is having a bad effect on the new Argentine corn crop.

Week's Price Range.

The range of prices on grain future contracts in the Chicago market last week follows:

Wheat.

	High.	Low.	Close Dec.31.	Close Dec.24.
May	$0.69¼	$0.67⅝	$0.69⅛	$0.67⅝
July	.69⅛	.67¼	.69	.67¼
September.	.69⅞	.67⅞	.69⅞	.67⅝

Season's range: May, 62⅜c to 80¼c; July, 62½c to 69½c; September, 67⅛c to 69⅞c.

Corn.

	High.	Low.	Close Dec.31.	Close Dec.24.
May	.53½	.52⅝	.53	.52¼
July	.54½	.53¼	.54	.53⅛
September.	.55¼	.54	.54⅞	.53⅝

Season's range: May, 47¼c to 60¼c; July, 48½c to 55¼c; September, 52½c to 55¼c.

Oats.

	High.	Low.	Close Dec.31.	Close Dec.24.
May	.30⅛	.29¼	.30	.28⅛
July	.28⅞	.28¼	.28⅞	.28
September.	.28⅞	.28¼	.28⅝	.28

Season's range: May, 24⅞c to 30⅛c; July, 23⅝c to 28¼c; September, 27⅜c to 28⅞c.

Rye.

	High.	Low.	Close Dec.31.	Close Dec.24.
May	.48¼	.45¼	.48⅛	.46⅝
July	.48⅝	.45½	.48⅝	.45⅝
September.	.48⅝	.46	.48⅝	.45⅝

Season's range: May, 41⅜c to 53⅛c; July, 44⅛c to 48⅝c; September, 45c to 48⅝c.

9.9% FREIGHT GAIN PREDICTED IN 1ST QUARTER

Shippers Set Needs at 4,601,131 Cars.

American shippers estimate that they will require 9.9 per cent more railroad freight cars to carry their products in the next three months than they loaded in the first quarter of 1938. Their forecast, compiled from reports of thirteen shippers' advisory boards, sets the new quarter's needs at 4,601,131 cars, compared with 4,185,676 cars actually used in the first quarter of last year.

Of the thirteen shippers' boards only one—the northwest—expects to need fewer cars than it used last year. The increase for the entire nation is a little higher than the 9.3 per cent increase expected by the Midwest Shippers' Advisory board.

A comparison of actual loadings in the first quarter of 1938, with estimated loadings in the first quarter of 1939, together with percentages of increase or decline, follows:

Commodity—	Car loadings— Actual 1938.	Estimated 1939.	Estimated —per ct.— Inc.	Dec.
Grain, all	238,281	216,583	...	9.1
Flour, meal, and oth. mill prod.	180,822	185,562	2.6	...
Hay, straw, and alfalfa	25,010	19,991	...	20.1
Cotton	48,789	36,202	...	25.8
Cottonseed and prod., exc. oil	24,293	19,306	...	20.5
Citrus fruits ...	43,238	46,810	8.3	...
Other fresh frts.	37,452	37,684	.6	...
Potatoes	62,766	57,646	...	8.2
Other fresh veg.	66,794	67,300	.8	...
Live stock	144,010	149,025	3.5	...
Poultry and dairy prod. ..	22,722	23,173	2.0	...
Coal and coke..	1,485,869	1,691,016	13.8	...
Ore and concen.	80,382	104,224	29.7	...
Gravel, sand and stone ...	152,294	163,656	7.5	...
Salt	23,328	24,568	5.3	...
Lumber and forest products..	339,408	373,066	9.9	...
Petroleum and petrol. prod..	448,188	465,223	3.8	...
Sugar, syrup, and molasses.	36,565	38,294	4.7	...
Iron and steel..	218,032	303,191	39.1	...
Machinery and boilers	27,014	26,912	...	.4
Cement	75,392	79,015	4.8	...
Brick and clay products	40,323	47,959	18.9	...
Lime and plastr.	27,238	30,202	10.9	...
Agri. imp. and vehicles other than autos ...	27,329	20.562	...	24.8
Autos, trucks, and parts ...	99,226	153,047	54.3	...
Fertilizers, all kinds	76,036	74,237	...	2.4
Paper, paperbd. and prepared roofing	75,648	72,813	9.3	...
Chemicals and explosives	17,802	20.503	15.2	...
Canned goods, all canned food products	41,416	42,861	3.5	...
Total	4,185,676	4,601,131	9.9	

THE FLORIDA ARROW

PENNSYLVANIA RAILROAD'S "Luxury Limited"—provides outstanding service to Florida, both East and West Coasts... over the smoothest route South. New, improved schedules with 15-minute later evening departure from Chicago.

Luxurious equipment ... all completely air conditioned and air cooled ... includes buffet-lounge with radio, sleeping cars (bedrooms, compartments, drawing rooms) as well as dining car and coaches. Every convenience for your comfort and pleasure as you speed Southward to Winter's Vacationland.

The FLORIDA ARROW

Lv. Chicago (Union Station) .... ‡9:00 PM (CST)
Ar. Jacksonville .... 11:50 PM (EST)
Ar. *Tampa .... 7:40 AM (EST)
Ar. *Sarasota .... 9:40 AM (EST)
Ar. †St. Petersburg .... 8:30 AM (EST)
Ar. Miami .... 8:30 AM (EST)
*Through sleeper from Chicago Mon., Wed., Fri., and Sat. only
†Through sleeper from Chicago Sun., Tues., and Thurs. only.
‡Dining Car open at 7:00 PM.

The SOUTHLAND

Now completely air conditioned and air cooled. Late evening departure ... daylight arrival ... through daily service to all parts of Florida.

Lv. Chicago (Union Station) .... 11:40 PM (CST)
Ar. Atlanta .... 6:35 PM (CST)
Ar. Tampa .... 7:45 AM (EST)
Ar. Sarasota .... 9:40 AM (EST)
Ar. St. Petersburg .... 9:00 AM (EST)
Ar. ▲Jacksonville .... 5:30 AM (EST)
Ar. ▲W. Palm Beach .... 11:29 AM (EST)
Ar. ▲Miami .... 1:10 PM (EST)
▲Passengers for East Coast points transfer from car to car en route.

The FLAMINGO

ALL-YEAR TRAIN. Through air-conditioned sleeping car service daily to Jacksonville with connections to all parts of Florida. Lv. Chicago (Union Station) 1:00 PM (CST) Ar. Jacksonville 8:35 PM (EST).

SEND YOUR CAR BY TRAIN

Wherever you go for your Winter vacation your car can go ... BY TRAIN. The cost is reasonable ... only 4c a mile plus two rail fares good in Pullmans ... or three rail fares good in Coaches ... which fares can be used for your transportation (Minimum Charge $54.00) subject to tariff regulations.

LOW ROUND TRIP FARES

For reservations apply Ticket Offices: 354 N. Michigan Ave.; 101 S. LaSalle St.; Union Station; R. C. CALDWELL, Div. Passenger Agent, Room 1027, 33 N. La Salle St., or phone CEntral 7200.

PENNSYLVANIA RAILROAD
LOUISVILLE & NASHVILLE R.R.

WANT AD INDEX

	Page.	Col.
Apartments—See To Rent.		
Auction Sales	44	7
Automobiles—		
Auto House Trailers	45	5
Autos, Trucks To Rent	45	5
Credits	45	5
Loans	45	5
Repairing and Accessories	45	5
Storage	45	5
Tires	45	5
Trucks	45	5
Used Automobiles—For Sale	45	1
Wanted	45	5
Barter and Exchange	44	8
Bar and Store Fixtures	44	8
Board and Lodging	43	7
Boats, Yachts, Etc.	43	5
Building Material [Paints, etc.]	43	5
Billiards, Bowling—See Sporting Gds.	44	8
Business Opportunities—		
Business Equipment	44	6
Businesses For Sale	44	6
Business Service	44	6
Concessions, Locations, and Leases.	44	6
Manufacturing	44	6
Wanted	44	8
Business Personals	44	8
Business Directory	45	8
Cameras and Optical Goods	44	8
Cemeteries	41	5
Clothing, Furs, Etc.	44	2
Coal and Wood	45	7
Collections	44	5
Death Notices	41	5
Dogs, Cats, and Pets	44	5
Dressmaking and Millinery Schools	43	3
Employment Agencies—Men	43	4
Employment Agencies—Women	43	7
Financial Service	45	5
Funeral Directors	41	5
Help Wanted—Men	42	8
Help Wanted—Men	43	1
Help Wanted—Women	43	3
Hotels and Apartment Hotels	43	7
Home Furnishings and Furniture	44	5
Home Furnishings Wanted	44	7
Household Appliances	44	8
Houses—See Real Estate and To Rent.		
Instruction	43	5
Jewelry Old Gold, Etc.	45	8
Loans—Personal and Business	45	6
Lost and Found	44	8
Machinery and Equipment	45	8
Mausoleums and Monuments	41	5
Mortgages [See Real Estate Loans]	44	5
Moving, Storage [See Business Dir.]	45	5
Musical Instruments	44	5
Office Furniture and Devices	44	8
Personal	43	5
Pianos [See Musical Instruments]	44	5
Piano Tuning [See Bus Direc.]	45	5
Printing Machinery and Supplies	45	3
Radios, Supplies and Service	45	7
Real Estate—		
Apartment Buildings	44	3
Business Property	44	3
Farm Lands	41	1
For Exchange	44	5
Houses	44	3
Houses Built to Order	44	3
Industrial Property	44	3
Loans, Mortgages	44	5
Resorts	44	4
Southern Properties and Resorts	44	2
Suburban	44	4
Vacant	44	3
Wanted	44	5
Scales	44	8
Sewing Machines	44	8
Situations Wanted	42	8
Sporting Goods	44	8
Stocks and Bonds	44	5
Store and Bar Fixtures	44	8
Stoves [See Household Appliances]	44	8
To Rent—		
Apartments	43	7
Apartments	44	1
Apartments and Rooms to Share	43	7
Furnished Houses	43	7
Furnished Apartments	44	1
Houses [City and Suburban]	44	7
Industrial Property	44	2
Offices and Shops	43	2
Rooms	43	6
Stores	44	2
Southern Properties and Resorts	44	2
Travel	43	5
Trade Schools—Men	43	3
Trade Schools—Women	43	4
Typewriters and Supplies	44	2
Vacuum Cleaners [See Hshld. Appl.]	44	8
Wanted—To Buy	44	8
Wanted—To Rent— Houses	43	7

Box Number Ads

Reply by phone as well as by letter may be made to any Tribune Want Ad with a box number as an address except Help Wanted advertisments. Call SUPerior 0100—Local 257 You. name, address and phone number will be placed at once in the box of the advertiser.

Call Superior 0100—Want Ad-Viser or Want Ad Office

Tribune Tower *1 South Dearborn*

SITUATIONS WANTED—MEN.

Bookkeepers and Clerks.

BKPR.-ACCT. MIDDLE AGED, ALL DET., half day. $10 wk. Address E 302, Tribune.

BKPR.-YG.: FOR FACTORY OR GARAGE. Fast on figures. Ed. Kowalaski. Bou. 7181.

ORDER CLERK: SALES CREDIT AND COLLection correspondent; gen. office. 32 yrs. old; good exp. Address E 412, Tribune.

Accountants and Auditors.

ACCT. BKKPR., 25 — EXP., GRAD. TWO univ., des. pos. with reputable firm with future; gd. refs. Address E 410, Tribune.

ACCT.-BKKPR.—28; DESIRES FUTURE; 10 yrs. office exp.; Jewish. Rockwell 8570.

ACCT. BKKPG.—PART TIME; MONTHLY tax stmts. Your own rate. Irving 4452.

BOOKKEEPING — COMPLETE SERVICE. part time, all taxes, etc. Avenue 3512.

FIELD, PLANT, CONSTRUCTION—EXP. 25 years. Gov't., Industrial. Austin 5592.

Executives and Managers.

AUTO OR ALLIED PRODUCTS—6 YEARS exp. in city as dealer and sales manager. Gentile, age 36, employed at present as sales mgr. in low priced auto field. Guarantee increased volume and profit. Will also consider locating out of town. Address E 403, Tribune.

FOOD-DRUG SPECIALTIES—EST. TRADE Coast to Coast. CHAIN AND DEPT. stores. Jobbers, Groc., Drug, Hotels, Rest., Hospitals, Inst. Connect Reputable Manufacturer. Sales record highest credentials available. Address E 400, Tribune.

— — FACTORY MGR.-ENGINEER — — Employed. Will prove ability to raise wages and cut costs. Broad exp. Ind. Eng. installing labor saving methods; prod., wage, and cost systems. Know efficient plant mgmt. ADDRESS B 358, TRIBUNE.

SALES OR ASST. TO EXEC. — 14 YEARS experience financial bus. Desire connection outside investment bus. Good education, age 34, married, now emp. Own car, will leave city. Address E 402, Tribune.

PUBLICITY EXPERT — SPECIALIZE IN amusement, promotion of ballrooms, orchestras, or sales adv. I CAN QUALIFY. Amer., 32; 10 yrs. exp. Tel. Laf. 6663, or Address E 378, Tribune.

RETIRED MAN—WISHES TO AGAIN enter business. Formerly Sales and departmental manager. Wide experience. Best of references. Address E 384, Tribune.

CREDIT AND COLLECTION—EXTENSIVE experience, able, thorough, productive executive; now emp. Address E 382, Tribune.

SPORTS EDITOR—EXPERIENCED, AMBItious, young. Clippings of work. Address G J 13, Tribune.

YNG., EMPL. EXEC. ORGANIZER—COLL. ed.; accept resp.; wants partnership opp., prefer hotel, theater. Address S 89, Tribune.

Salesmen.

SALESMAN — UNUSUAL BACKGROUND, wide exp. factory, office, sales, mechanical lines. 15 yrs. selling exp. Industrial chemicals, motor oils, etc. Age 45, married, gentile, capable. Own car. References. Address E 433, Tribune.

MAN — 34; OWN CAR; 10 YRS.' EXPER.; speak Bohem., Ger., Polish; hard, hon. wkr.; do anything. Simak 1906 S. Highland, Berwyn.

SALESMAN -27, TALL, UNIV. EDUC., LATE car, 4 yr. unusual sales record, trav. road southwest and local. Sal., exp., or sub. draw. Address E 386, Tribune.

SALES SPECIALIST—INTRODUCE NEW ITEMS. Est. Nat'l accounts. Proven record. Rel. mfrs. only. Address E 371, Tribune.

YNG. MAN, CAR SEEKS RESPONS. POS. estab. firm. Exper. in sales, adv. Sag. 0926.

SALESMAN—EXECUTIVE TYPE, WANTS line to sell to department stores. Cover Mich. ADDRESS E 354, TRIBUNE.

Professions and Trades.

ADVERTIS. MAN—YG., EX.; WITH FRESH, NEW ideas. Address E 426, Tribune.

DRAFTSMAN — STRUCT., MECH.; 7 YRS. exp.; fast, neat. Address E 394, Tribune.

HANDY MAN—MAINT., PLUMBING, ELECtric, etc.; have car. Joe. Grace. 3642.

PAINT-PAP. DEC.—BETTER WK.; LOWEST prices. Any job. Refs. Irving 4519.

SIGN PAINTER—12 YRS.' EXP. BANNER and sho card. Address E 377, Tribune.

ELECTRICAL MAINTENANCE AND MOTOR repair man, thoroughly experienced, age 26; ambitious. Phone Lewis, Monroe 1303.

House Servants.

HSEMN.—SERVE, COOK, HONEST, RELI. sml. sal., rm., brd.; good refs. Went. 1258.

Farm and Garden Help.

CARETAKER — RESORT OR SUMMER home; single; exc. refs. Sheldrake 4657.

FARMER—EXPERIENCED, AGE 34, WANTS work, any kind, March 1st; married, 1 child; refs. Paul Burger, R. 3, Polo, Ill.

Chauffeurs.

CHAUF.-RELIABLE, EXP., COURTEOUS, WILL TRAVEL. REFS. ENG. 6214.

CHAUF.—AGE 30; GOOD DRIVER; INTELLIGENT; REFS.; SINGLE. SPA. 8855.

CHAUF., COL., WILL LEAVE CITY; BEST refs., sober, relia. 222 E. 54th. Ken. 2676.

CHAUFFEUR—35 YRS. OLD, SGL. 18 YRS. exp. Best refs. Address E 395, Tribune.

CHAUFR., HSMAN-WHITE, REL. GOOD refs. Address S A 466, Tribune.

CHAUF.—WISH TO PLACE MINE AFTER 15 yrs. rel. service. Col. Dre. 2146, apt. 17.

Miscellaneous.

YG. MARRIED MAN—HIGH SCHOOL GRAD. Good references, wants to learn job with good future. Address E 383, Tribune.

YG MAN — SEEKS OFF OR SHOP POS. with fut. Shipg. exp. Can drive. Cap. 3843.

SHIPPING, RECEIVING, AND ROUTING clerk—Exp.; A1 ref.; married. L. V. 8574.

$25.00 WK.—HIRES ME. CAN DO ANYthing. Wide exp. Age 26. Marr. Nat. 0763.

PORTER—CLEANING, ERRANDS, ETC.; 8 to 12 a. m. Colored. Good refs. Dre. 0266.

HIGH SCHOOL GRAD.—COL.; REL.; VAR. exp.; no porter. Normal 2486 before 10.

SITUATIONS WANTED—WOMEN.

Bookkeepers and Clerks.

BKPR.-STENO. — SECRETARIAL EXP. IN sales. Can take chg. off. showr. L. V. 10545

Executives and Managers.

CREDITS—COLL., BKPG., ACCTG., OFF. mgmt., fed. and state reports; expd. and capable bus. woman. Address E 404, Tribune.

Domestics and Cooks.

COOK—NEAT, COL., STAY; ADULTS, NO heavy cleaning or lndy.; refs. Drex. 1431.

MAID, NURSE GIRL, COMPANION SOME one going to Fla. or S. W.; capable, rel.; reas. wages; A1 ref. Address S 274, Tribune.

MAID—COL., NEAT, HALF DAYS; WILLing worker; ask for Della. Atl. 0787.

WOMAN—LT. COL., YG.; QUIET HOME; empl. husband sleeps nights; best refs., like child.; eld. empl.; reas. Dre. 3354. Apt.102

Couples.

CK.-BUTL., CHAUF., GARD.-EXP., GERM.-Am., 28; best refs. $125. Lon.2000, apt.258.

Housekeepers and Caretakers.

HSKPR., GOOD PLAIN COOK; MID. AGE; experienced; refs. Div. 8859.

[illegible] HME OR HTL. NEAT, cap., age 2[illegible], gd. refs. Peters.1921 N.Francisco.

HSKPR.—FORMER SEC.; 38; EMPL. CPL.; motherless hm. Address E A 308 Tribune.

HSKPR.—MIDDLE AGED WOMAN, WIDOWer's home in city or farm. Cal. 6451.

HSKPR.-COOK—CLEAN WHT.; GD. HOME. Sm. sal. Gd. wkr. Address E 379, Tribune.

NURSE—PRACT., OR HSKPR., 40; EX. COOK. Refd. Adults pref. Van Buren 7800, R. 429.

HSKPR.—YG. WOMAN WITH CHILD, SCHL. age des. pos. Address E 415, Tribune.

Laundresses and Day Work.

A-1 LAUNDRY CLEANING—BEST REFS. Mon., Tues., Wed., Thurs. Wentworth 3464.

DAY WORK—LIGHT HSKPG., CALL AFTER 2 p. m. Atl. 1434.

LAUND.—GD. ON SHIRTS, A1 CLEANER; exp. cook-dinners, parties. Eng. 6416.

LAUNDRESS—WHITE, EXP. MONROE 0705, Mary, or Baymkt. 9681, Mrs. Hart.

Nurses and Governesses.

NURSE—EXP. CAPABLE, RELIABLE, ANY adult case; $3 day. Dr. ref. Sheld. 9463.

NURSE—TRAINED, PRACT., ANY CASE. City refs. $18. Franklin 2300. Miss Hess.

NURSE—PRAC. EXP. HOSP'L TRAIN. Dr. refs. Mental or chronic cases. Bit.2020.

NURSE—PRAC.; MID. AGE; ADULT, CONval.; gd. cook; asst. lt. hswk. Seeley 2167.

NURSE — TRAIN. PRAC., ANY ADULT case; gd. ck.; ref.; $10-$12. Sun.1729.R.22.

NURSE HSPTL. TR., ANY CASE. PREF. chronic spec'l. heart, cancer. Lin. 3587.

PRACT. NURSE—HSKPR. FOR ELD. PERson; thoroly rel.; cap.; age 38. Spa. 0003.

Stenographers, Typists, Etc.

SECY.-STENO.—5 YRS.' ADVERTISING AND publishing exp. Univ. ed.; efficient; good appearance. Midway 8194 or 0837.

[illegible]O BKPR. EXP. GEN. OFFICE DEtail. Good refs. Humb. 2009.

STENO.—HI SCHOOL AND BUSINESS COLlege grad.; ambitious beginner. Yards 3488.

EXEC. SECY., STENO. — LEGAL, COML., sales, mfg.; as'me resp. Moh. 3102, Apt.303.

Miscellaneous.

REFINED YNG EMPLD. BUS. WOMAN ACT as companion eves. to child, invalid or elderly woman; exch. rm. brd. in good home; refs.; Nor. side. Address E 391, Tribune.

REF. COL. WOMAN—DESIRES POS. AS ladies' maid; willing to travel; res. beautician; refs. Address S C 428, Tribune.

EMPL. LADY WANTS OWN RM. AND BD. in ex. for ser. $7 Address E 431, Tribune.

GRAD. NURSE—CARE OF ANY CASE; EXC. Dr. refs.; travel; $25 week. Well. 6388.

WOMAN THOROLY REL.; PART TIME typ., comp. or care child. eves. Hyd. 4147.

HELP WANTED—MEN.

Stores and Offices.

ADVERTISING MAN—UNIV. GRAD. STATE age, exp., general qualification, salary expected. Address S E 303 Tribune.

ASSISTANT TO TOP EXECUTIVE, BRILliant, resourceful, go-getter. Under 35 years. Chemical or mechanical knowledge helpful. Do research and some typing. ADDRESS S E 430, TRIBUNE.

HELP WANTED—MEN.

Stores and Offices.

CLERK — EXPERIENCED; FOR WALL-paper and paint store. Give full particulars. ADDRESS S F 56, TRIBUNE.

COLLECTION EXPERTS.

2 men, thoroughly seasoned in collection agency routine, for permanent inside positions with 14 year old corporation. SUBSTANTIAL SALARIES will be offered men who can show at least 5 years' agency experience and can prove beyond question their ability to produce results. Answer fully as to age, religion, etc. All replies confidential. Address S F 378, Tribune.

COST AND PAY ROLL CLERK—FOR LARGE printing plant. Must be able to handle help. State age, experience and salary. Address S D 288, Tribune.

EXPERIENCED WINDOW TRIMMER — Ready to wear and small wear; one evening every week. Bezark's, 808 Davis-street, Evanston.

1ST CLASS SHIPPING AND RECEIVING clerk—Married; capable taking charge of department. Address S F 55, Tribune.

Executives and Managers.

MAISON BLANCHE,
New Orleans, Louisiana,
requires the services of a Department Manager and
BUYER OF
DRAPERIES AND
FLOOR COVERINGS.
State experience and other qualifications. Apply by letter only before January 8th, to Mr. H. J. Schwartz, President, care of Hotel Congress, Chicago, Illinois.

SALES MANAGER.

Food manufacturer with national distribution to wholesale grocery outlets, wants sales manager, experienced, proven record of success. Specify last ten years' experience. All information treated confidential. Permanent position, compensation attractive. Concern successful and reliable. The more complete and intelligent your application, the better we can quickly decide.
Address P F 344, Tribune.

BREWERY—WEST OF THE MISSISSIPPI needs a man with Sales Ability which should include Advertising, Merchandising and Credit Experience; together with Executive Ability in selling a good product at a profitable sales price. Give full details as to Age, Nationality, Education, Past Experience and Salary Expected. All replies confidential. Interview in Chicago. Address P X 325, Tribune.

MANAGER FOR MIDWESTERN CREDIT clothing store within reasonable distance from Chicago. Fine opportunity and good earnings available immediately for live wire hard working credit clothing manager. Previous similar experience absolutely essential. Give full details regarding past and present work. All replies confidential. Address E 398, Tribune.

SALES MANAGER FOR DEPARTMENT which he is to develop in a book bindery having large facilities for stamping, embossing, die cutting, and regular hand bindery work; all information strictly confidential; big future for right party; give details as to age, past experience, and salary expected. Address S A 149, Tribune.

SUPERINTENDENT — FOR GEAR AND sprocket department. Must be experienced and know costs and production methods as well as job orders. Write giving complete details. Large eastern manufacturer. Address P S 572, Tribune.

Professions and Trades.

ARTIST—EXPERIENCED MAN, CAPABLE of making layouts for newspaper ads. [illegible] COLUMBIAN ENGRAVING CO., 547 S. Clark-st.

ARTIST—LAYOUT MAN WITH IDEAS; [illegible] Room 1816. 58 E. Washington-st.

DESIGN DRAFTSMAN—WITH MECHANICAL [illegible]

ESTIMATOR—QUANTITY TAKEOFF MAN [illegible]

MECHANICAL DESIGNER.

[illegible]

PHOTO ENGRAVING PROOFER WANTED [illegible]

PRECISION INSPECTOR WANTED [illegible]

PRECISION INSPECTOR WANTED [illegible]

PRESSMAN—SELLY A AND NO. 1 [illegible]

SALESMAN—S. S.; EXP. NEC. [illegible]

— SHIPPING CLERK — [illegible]

SILVERSMITH—REPAIR MAN; 1ST CLASS only; on sterling silver and plated hollow-ware; good wages; steady job for all year around. Address S E 331, Tribune.

UNIV. GRAD., CHEM. TRAINING, MECH inclined, $35. Gilson, 109 N. Dearborn.

Butlers, Chauffeurs, Housemen, Etc.

COOK—EXPD., SOME GENL. WORK. FILIpino or white pref. Give refs. and wages. Family of 6. Address S A 148, Tribune.

Pharmacist.

— — — WANTED IMMEDIATELY — — —
PHARMACEUTICAL CHEMIST
capable of assuming entire charge of control laboratory and manufacturing operations for manufacturing wholesale pharmacist. Give age, experience, salary expected, and when available. Address P H 199, Tribune.

SEVERAL ILLINOIS REGISTERED PHARmacists, good starting salary with splendid chance for advancement. Growing drug chain. Age not over 35 yrs. In reply state age, schools attended, and last employer. Address S D 342, Tribune.

REGISTERED PHARMACIST—BETWEEN 22 and 40 years. Must furnish references and former employers. Drug store not located in city. Address S F 274, Tribune.

Salesmen.

ART NEEDLEWORK SALESMAN WITH car, on commission, for Iowa and Nebraska. Give age, experience, and other lines carried. Address S E 327, Tribune.

AUTO SALESMAN—1 MAN WHO IS ACTUated by a sincere determination to make money, who can show a proven record of volume sales in the $1,000 price field for the past three years, and has an extensive clientele among this class of buyers. To a man of this type an outstanding profit opportunity is offered in the sale of Mercury cars for one of Chicago's leading dealers. Flat commission, with no deductions for trade-ins. Gasoline allowance, complete co-operation. See Mr. Chapman Tuesday after 9 a. m. Ray Tennes Motor co., 2451 N. Sacramento.

AUTOMOBILE SALESMEN.

Packard needs several alert hard-working good closing salesmen. Automobile sales experience desirable but not compulsory. Large acquaintance helpful. Unlimited possibilities for the right men. Drawing account and high rate of commission. See Mr. Williams, 2357 So. Michigan-avenue.

BOOK SALESMEN.

We need a few high grade, active, hard fighting salesmen on a quality deal at a low price. Two small orders per day will give you nearly $100 commission each week. See this 1939 business getter.
Scribner's, 59 E. Van Buren, Room 1602.

CEMETERY SALESMAN.

Unusual opportunity for high grade salesman who has successfully sold or traded Memorial Park lots. New deal. Liberal commission and draw. Must be hard worker and good closer. State full details.
ADDRESS S F 53, TRIBUNE.

CORRUGATED BOX SALESMEN — ONLY MEN WITH EXPERIENCE AND ABLE TO DO UPWARDS OF $50,000 ANNUALLY NEED APPLY. REAL OPPOR.; DRAWING ACCOUNT. ADDRESS S D 234, TRIBUNE.

HOME INSULATION.
Excellent opportunity for South Side resident representing old line company with quality products direct from manufacturer to consumer. Liberal commission. State qualifications. Address P Y 358, Tribune.

LIQUOR SALESMEN

Salesmen with proven sales ability, presently employed, definite following, desiring a real income and future, to represent large company, exclusive popular nationally advertised lines. Salary and commission. Experienced men only. Apply Mr. Gorchoff, Tues. and Wed. a. m., 9-1. Capitol Wine and Liquor Co., 1618 Milwaukee-av.

HELP WANTED—MEN.

Salesmen.

LIQUOR SALESMEN.

Represent old established house, with highest quality private brands, etc. Tavern clientele preferred. Comm. and salary.
Walter P. Powers, 17 N. Pulaski-road.
Ask for Mr. Clator.

MEAT SALESMAN—TO SELL MEATS AND provisions to representative hotels, rest., clubs Chicago and suburbs. Must be exp. able to prove 1938 sales record this line. One who can produce immediately with good accounts. Sal. and comm. All applicants will be strict confidence. Must have following. Do not call if cannot qualify. 217 Green-st., Chi.

NEWSPAPER FEATURE SYNDICATE salesman—Experienced. Big proposition of proved acceptance; percentage; worthy of best salesman in the country. Able to finance self. Car. Address S F 505, Tribune.

PAPER BOX SALESMAN FOR SET-UP boxes, must be experienced. Sup. 7740.

REAL ESTATE SALESMAN—ACTIVE N. W. Side office has opening for one aggressive man with car and R. E. exp. Plenty leads and co-op. Comm. and bonus. Address S F 498, Tribune.

Roofing and Insulation.

3 young men to learn the roofing and insulating business. You will work with capable salesmen who can sell the prospects you develop. Salary and commission paid while in training. Call Tuesday after 9:30 a. m., Bonded Roofing & Insulating Co., 3050 W. Armitage.

TROUSERS AND SPORTS WEAR—CHICAGO and suburbs; also Ill., Ind., Iowa. Men must reside in terr.; comm. basis. Give full details. Address S F 444, Tribune.

UPHOLSTERY—ESTIMATORS, EXPD. WITH car. Leads furnished. Salary and commission. Permanent. 2800 Roosevelt-road.

WASHING MACHINE SALESMEN—TO SELL Maytag Washers. Comm. 1229 E. 63d-st.

I NEED FOUR GOOD SALESMEN TO HELP me sell newly constructed homes. I believe that these homes are the best values for the money in the history of Chicago. I believe this because I know all about them, and I know that when people on the Greater West Side know as much about these houses as I do they will buy a lot of them because they cost less than rent. That's why I want four good salesmen—to help me tell people about these homes. You need not know about construction, but you must be a good salesman, you must do as I tell you, and you must work as hard as I do. If you do that you'll make plenty of money. Apply Tuesday, 9 to 12. Commission.
JOHN CUMMINGS LINDOP,
212 South Marion-st. Oak Park, Ill.

SOUTH SIDE MEN.
NORTH SIDE MEN.

Large furniture company will place 5 men in their new account department, showing people an idea.
NOT SELLING MERCHANDISE.
Must be neat and capable of meeting the public. Experience in our line unnecessary. These are permanent positions with excellent future for those who make good. About $26 per week to start on our drawing account, bonus, and commission plan.
Apply in person to employment manager
3318 LINCOLN-AV.
834 W. 63D-ST.

MAN

Well educated, neat appearing, 25-45 years of age. Must be willing to spend one week in training for permanent district franchise to represent a nationally and favorably known corporation now serving over 300,000 clients with an economic and foreign service. No price resistance. Only industrious man looking for an unusually profitable and permanent connection need apply. Remu[illegible]

Factory Representative

[illegible]

ADDRESS S F 277, TRIBUNE

A CONTINUED IMPROVEMENT IN OUR business [illegible]

OPENINGS NOW

[illegible]

ROBT. BARTLETT REALTY.
SUITE 425. 111 W. WASHINGTON-ST.

SALESMEN—ONE LIVING IN LAKE COUN[illegible]

Real Sales Opportunity.

[illegible]

THE NEW YEAR PROMISES TO BE A banner year for Bowser salesmen selling a complete line of filling station pumps, bulk plant meters, also fuel meters for automobile motors. If you are financially responsible and sincerely seeking your life's work, we have the opportunity in Indiana if you have the ability. Write to Mr. R. Z. Byrer, S. F. Bowser & Company, Inc., Fort Wayne, Ind.

THE IDEAL JOB
FOR 1939.

Sell a product that is an absolute home necessity, with a set-up that is unbeatable, in a field with no competition. Exceptionally high percentage plus expenses during training. 8 S. DEARBORN, ROOM 1306, 9 TO 12.

YOUNG MEN—$80 PER MONTH; REGULAR salary to start, increased 2d month; experienced house to house salesmen preferred; who are seriously seeking permanent work with future; food products; if qualified you may call Monday or call Tuesday, 8 a. m., ready for work or later in the day for interview. 208 W. Washington-street, Room 613.

SALESMEN — ESTABLISHED LIQUOR house handling imported wines, liqueurs, and whiskies, seeking salesmen with good connections. Must have following. No others need apply. Drawing account and commission. Apply in person after 8 p. m. Otto Schmidt Wine Co., Inc., 1229 S. Wabash-av.

SOLICITOR WANTED.

[MOST UNUSUAL POSITION].
Prefer man with some sales exp. Steady empl. Sal. wkly., bonus to start. Furn. Future unlimited. See Mr. Engstrom for persl. interview Tues., 10:30-2. 3038 Lincoln-av.

— — — —EXPENSES—COMMISS.— — — —
To men over 25 who are seeking a permanent connection. Experience not essential. We train you. Plenty of leads for those who will follow our instruction. Apply 9:30 a. m. NOT LATER.
Publix Life Ins. Co., 600 S. Michigan.

SALESMAN TO BEAUTY SHOPS—SELL ADvertised line of supplies and equipment, in Chicago, by large estab. jobber. Territory already set. House account turned over; drawing account, comm., bonus. Must have car. ADDRESS S F 506, TRIBUNE.

IMMEDIATE OPENING FOR MARRIED man over 25; splendid opp. for ambitious man who understands direct sales or desires to learn furn. business. Permanent salaried position. Apply Tuesday, 10 a. m. to 12. Employment Dept., 2658 W. North-avenue.

— — FACTORY REPRESENTATIVES — —
Several mid west states available for qualified producers. Popular priced kitchen ware and houseware lines; sell hardware dept. stores. Comm. Write full qualifications to Midwestern, 554 W. Adams, Chicago.

WANTED.

Man with soliciting exp. for special assignment. Perm. Salary and comm. Furn. Apply Tuesday, 9:30-2 p. m., 2225 W. 89th-street.

SALESMEN—COSMETIC OR BEAUTY PARlor experience preferred. Chicago and outlying territory; attractive comm. Real opportunity for right party. Give full partic. ADDRESS P X 324, TRIBUNE.

2 MEN OVER 22 WITH SOME DIRECT selling experience to assist manager apparel business during January sale. May be permanent. About $35 weekly adv. comm. and bonds. Apply 1339, 80 E. Jackson-blvd.

— — — — MAN WITH CAR — — — —
Wear-Ever Aluminum Co. will start one man in sales dept. Future for man selected. $50 weekly average comm. No canvassing. Write Mr. Bruce, 1318 Conway Bldg., Chgo.

SALESMAN — CALLING ON FURN. AND dept. stores to carry sideline of better framed pictures. Midwest terr. open; strictly comm. basis. Continental, 179 N. Wells.

2 MEN—BET. 19 AND 25; FASTEST SELLing article needed in every household. Can easily earn $35 comm. per week. Address S F 329, Tribune.

EXPD. ROUTE SALESMAN—FOR NORTH side cleaning plant; sal. and comm.; state exp., age, refs. Address S F 504, Tribune.

SALESMAN—TO CALL ON GARAGES TO sell auto line. Sal and comm. State refs. and exper. Address P Y 355, Tribune.

SALESMEN—TO CARRY SIDE LINE OF Am. made berets. Liberal commission. Address E 413, Tribune.

COLORED MEN TO SELL FOOD PRODucts and household necessities. No cash required. Excellent comm. 428 E. 35th-st.

CHRISTIAN MAN, RELIG. ED. WK. GUAR. income; comm. Address P S 175, Tribune.

3 MEN — NEW ELEC. UNIT; BIG COMM. at once. Rm. 618, 203 N. Wabash-avenue.

MEN—LEADING ELEC. APPLIANCE; PERcentage; car. Address S F 354, Tribune.

HELP WANTED—MEN.

Salesmen.

OPPORTUNITY FOR YOUNG, AGGRESsive corrugated box salesman on Pacific Coast. Small drawing account and commission. Guaranteed future with reliable concern for the right man. Address G J 17, Tribune.

Agents.

WANTED—MAN WITH CAR FOR PROFITable Rawleigh Route. Must be satisfied with good living at start. Write Rawleigh's, Dept. ILA-128-101, Freeport, Ill.

START OWN BUS. FOR $1—ELEC. RAZORS. Hub Mfg., 711 S. Dearborn. Web. 4498.

EAR MUFFS—10C SELLERS. ALL WOOL. 100% profit. 4710 S. State. Drexel 0329.

Miscellaneous.

CAN USE SEVERAL AMATEUR RADIO OR telephone men, inexperienced taught at no expense. Pay for weekly attendance. See Capt. Squires, National Guard Armory, 2653 Madison-street.

LAUNDRY ROUTE MEN—23-30; EXCEPtional opportunity for 2 aggressive men with some sales ability on est. routes. Salary-comm. 925 S. California-avenue.

GUT STRINGS FOR NEW PLANT. A FEW reliable men expert at splitting, scraping, twisting, polishing. State experience. Address S F 326, Tribune.

YOUNG MAN — UNDER 30, WITH LATE model 4 dr. sedan, to assist salesman traveling. Liberal salary. Call Bitt. 0622.

If you have not found the kind of position you are looking for, read the Salesmen Wanted ads. Earnings of salesmen are unlimited and many concerns are looking for inexperienced people whom they can train.

Employment Service.

SALARIED POSITIONS—SEE OUR AD THIS column Sun., Wed. R. W. BIXBY, INC.

Employment Agencies.

FACTORY MANAGER—SMALL PTS. $10,000
Tool and die designer, small parts....$300
Petroleum marketer—Sales prom.....$300-$500
2 executive mech. engineers, mfg..$400-$600
Designer—Structural and piping, oil refinery.
Planning Engineer—Small parts mfg.....$300
3 Special Machine Designers.......$160-$275
Sales Engineer—Building mat. lines.....$300+
2 Electrical Engineers—For sales .$175-$275
Factory Manager—Ohio mfg. $7,500
Dept. Store Operating Supt. ...$5,000-$6,000
Manufacturing Supt.—Elect. motors ..$6,000
Chief Designing Eng.—Fract. H.P. mot...$325
3 Machine Designers ....$160-$275
HARRISON PERSONNEL, 20 W. Jackson.

Paint Salesmen..$225-$300.

[3] Chgo. Dealers, Chgo. Industl. Wisc. Dealers: Interviews our ofc., Tuesday a. m.
WORKS MGR., Foundry & Sheet Met. $8,500
CHIEF ENGR., Maj. Appliance Exp. $6,000
VALVE DESIGN., Tool Rm. Exp.....$300
Glader Corp., 110 S. Dearborn

— HIGH GRADE MEN, U. GRADS, PREF.— Accts., pur. agts., indus. sales, Srs., Jrs., credits, insur., mech., ind., civil, chem. engrs. OCCUPATIONAL, 310 S. MICHIGAN.

INQUIRIES FOR OUR EXECUTIVE—PLACEMENT PROGRAM INVITED
FINANCIAL PERSONNEL SERVICE,
111 W. JACKSON-BLVD. CHICAGO.

CPLE., HSEMAN.-HSKPR. ....$80, APT. HSEMAN., MD., $60, APT. CHEF, $150, R. MODERN BUREAU, 879 N. STATE.

— HOTEL RESTAURANT-FACTORY —
MONARCH 166 WEST WASHINGTON

SEC'Y. TO PRES. $125-150
Business Men's Cl. Hse. 209 S. State.

DESIGNER—STORE FIXTURES..$150-$200
CONSOLIDATED, 11th fl. 209 S. State.

— — — NEW YEAR'S GREETINGS — — —
Chicago Garage Owner's, 16 W. Jackson.

HOTEL CHEF—UNION SCALE..........$150
WABASH, 202 S. STATE.

REDFIELD PERSONNEL, 5 S. WABASH. struc. stl. est.; sales abil.; lve. city; $250.

. WISHING YOU A HAPPY NEW YEAR .
ROYAL, 184 W. WASHINGTON, 2D FL.

AUTO MECHANICS, $30; HOSP. COOK, $100
BUSCH AGENCY, 184 W. Washington.

FLEX. SHAFT POL. [AIR CHIPPER, CERTIFIED, 30 N. WELLS-ST.

. . A. J. McCOY & ASSOC., INC. . . .
Suite 1130. 140 S. Dearborn.

PUBLIC ACCOUNTANTS..........$125-$300
S-H-A-Y, 30 W. WASHINGTON.

GARAGE BOSS, 6 NITES; SOUTH........$18
GEN. AUTOMOTIVE, 37 W. Jacks'n., R. 49.

TESTED PERSONNEL, 310 S. MICHIGAN. Salesman, sporting goods eqpmt....Salary

AUTO MECH. ...$35 MECH. HELPER, $15
AVAILABLE Aut., 343 S. Dearborn, R. 204.

— — — — STENO. CLERK, $15 — — — —
NO. SIDE CONSOLIDATED, 1001 Leland.

TRADE SCHOOLS—MEN.

WANT A GOOD PAY JOB?

Tool and Die Makers, Precision Machinists, and Automatic Screw Machine Men earn as much as $50-$60 per week. Learn:
TOOL AND DIE MAKING.
AUTOMATIC SCREW MACHINES.
MACHINIST TRADE.
Best equipped training shops in America. Empl. Help. Call or write for Free Book.
ALLIED SCREW MACHINE CO., INC.
600 W. Lake-st., Dept. T. Hay. 1136.

— LEARN A YEAR AROUND TRADE —

MACHINIST TRADE

TOOL AND DIE MAKING, SPECIAL LOW RATE FOR LIMITED NUMBER OF MEN. National School of Mechanical Trades, 628 W. Lake-street. Monroe 2346.

MEN—LEARN BARBERING.

This profession has splendid possibilities. Easy to learn. Wages and demand is good. Open days and evenings. Call, write or phone. Moler College, 177 N. State-st. Cen. 6393.

BE A FREIGHT TRAFFIC MANAGER. Industrials, Railroads, Truck Lines need trained men now. Eve. or day classes. Est. 16 years. Empl. help. Visit 10 a. m. to 9 p. m. COLLEGE OF ADVANCED TRAFFIC. 330 S. Wells-st. Dept. C-53. Harr. 8649.

— — TRAIN FOR STEADY WORK — — With Industries, Railroads, Motor, Truck companies. Day or Nite Schol. Call or write. FREIGHT TRAFFIC INSTITUTE, 176 W. Adams-st. Dept. T-73. State 2330.

AIR CONDITIONING.

Free pass to new shops and laboratories. Call, write, or phone. Victory 8375. CHICAGO TECH., Dept. 21A, 118 E. 26th-st.

MEN-WOMEN—GET 1939 U. S. GOVERNment jobs, $105-$175 month. Prefer immediately for Chicago examinations. List positions FREE. Write today. Franklin Institute, Dept. 114J, 360 N. Michigan.

WE GRADUATE EXPERTS—
Body and Fender—Auto—Diesel.
Machine Shop—Tool and Die.
Refrigeration—Air Conditioning.
Est. 36 Years. GREER, 2024 S. Wabash.

— — — — — — U. S. JOBS — — — — — —
Former U. S. Examiner will help prepare for Exams. Write Patterson or call at once. 77 W. Washington-st., rm. 510, Fra. 9784.

—VISIT MODERN SHOP-LABORATORY—
Thermo Air Conditioning Institute,
127 W. Hubbard-street.

— — — — — W-E-L-D-I-N-G — — — — —
PAY AFTER GRADUATION.
Trial Lesson Free. GREER, 2024 S. Wabash.

WILL TRAIN RELIABLE MEN TO SERVice elec. refrigeration, air conditioning; spare time. Write Utilities Eng. Inst., 404 N. Wells.

— WELDING—ACETYLENE, ELECTRIC —
T & T. WELDING, 217 N. MILWAUKEE.
JUST MOVED—NOTE NEW ADDRESS.

EARN WHILE LEARNING—AUTO MECH. Federal Auto Eng. 2040 W. Washington.

NAT'L SCHL. MECHANICAL DENTISTRY Visit Day or Eve. 10 W. Jackson-blvd.

LEARN WATCHMAKING—CATALOG FREE CHICAGO SCHOOL, 155 N. CLARK-ST.

— LEARN WELDING—FREE BOOKLET —
International Ins., 741 W. 70th, Vin. 6751.

HELP WANTED—WOMEN.

Stores and Offices.

Comptometer Operators,

Exp., for immediate inventory work. Applications taken Monday 12-5. Laing Calculating Service, 123 W. Madison. Fra. 4828.

DESK GIRL—EXPERIENCED, FOR LEADing hair dressing salon; must furnish finest references with application. Address S F 437, Tribune.

GIRL—FOR HANDLING 52 A & B BOOKS. Capable steno. and detail. State fully exper., salary. Address S F 57, Tribune.

STENOGRAPHER—EXPERIENCED TYPIST and office detail. Salary, $17. Reply, letter only. Products Corporation of America, 1927 W. Pershing road.

WELL EDUCATED, EXPD. YOUNG WOMAN, single, Protestant, as secretary to head of small west sub. mfg. concern doing national business. Must be good stenographer with knowledge bookkeeping. Good starting salary and future for intelligent woman who can assume responsibility. Write fully, stating age, education, experience, references, and salary. Location West Side. Snapshot helpful and will be returned. Address S F 508, Tribune.

Executives and Managers.

WE WILL CONSIDER IMMEDIATELY A woman with proven ability and record in selling direct to consumer for a position as field executive. Excellent remuneration, comm. and bonus for right party. Only woman of refinement, personality and character, over 30, need apply. Write fully. Address H N 474, Tribune.

Professions and Trades.

BEAUTY OPER.—EXPD.; STEADY. APPLY Jan. 2. 5608 W. Belmont, betw. 1-3 p. m.

FANCY STITCHERS — EXPERIENCED ON women's shoes. Metropolitan Shoe Makers, Inc., 2307 Archer.

GLASS WORKER—SKILLED AT HAND sealing of pharmaceutical tubes and ampules. Describe experience. Address S A 150, Tribune.

Knitting Instructresses.

Must be thoroughly experienced. Apply Goldblatt Bros., 3932 S. Wolcott.

— — — LAUNDRY FORELADY — — —
American Laundry. 925 S. California.

MAKERS—EXP.; COME READY TO WORK. Bi-Rel Hat Co., 53 E. Wacker, 4th floor.

NURSES GRADUATE — NORTH SHORE Health Resort. Telephone Winnetka 211.

— — — — — — OPERATORS — — — — — —
Experienced; binders on aprons; steady work. Apply La Nore Garment Co., 325 W. Adams-street.

HELP WANTED—WOMEN.

Professions and Trades.

PROOF READER—YOUNG, NEAT, PLEASant girl for night position proof reading on publication work. Small plant. Send snapshot if possible. Start $25 weekly. ADDRESS S E 336, TRIBUNE.

Single Needle Operators and pressers on cotton wash dresses. Must be exp. No other need apply.
Smoler Bros., 2300 Wabansia

Household Help.

BEAUTY OPERATORS—[2]; 5 YEARS EXperience necessary. 849 E. 79th. Vin. 2465.

COUPLES — FOR ADVERTISMENTS FOR couples see separate subheadings "Couples" immediately following this subclassification.

COOK-HSWK.—ASSIST 2 CHILDREN; SWEDish or Finnish. Will consider mother with grown girl. Stay. $10. Edge. 7187.

COOK—WHITE, DOWNSTAIRS WORK; OWN room, bath, $10. Superior 5993.

ELDERLY LADY FOR VERY LIGHT HSE. work. Phone Pensacola 2563.

GEN. HSWK.—GOOD COOK, HELP WITH child, stay Sat. eves. and every other Sunday evening. South Shore 1004.

GEN. HSWK.—30-40. STAY. OWN RM., plain cooking, no washing, 1 child, $7 per wk. Phone Vincennes 4469. Sun. or Mon.

GEN. HSWK.—EXP. CK.; 25-35; OWN RM., bath; no ldry.; $12; refs. Dor. 2522.

GIRL—WHT.; GEN. HSWK., LIGHT LAUNdry, no cookg, own rm., bath. Hyd. Pk. 6370.

GEN. HSWK., COOKING; 20-35; 1 CHILD; own rm.-bath; $10. Fairfax 0700.

GENL. HSWK.—WHITE; CARE OF BABY p. m.s; stay; no ldry. Hyde Park 1314.

GENL. HSWK.—WHT.; 1 CHILD; PLEASant home. 3543 W. Adams. Van. 2352.

GIRL—WHITE, GENERAL HSWK.; NO laundry; 2 children; stay; $8. Ced. 1841.

GIRL OR WOMAN, WHT.—GEN. HSWK., care 2 children; refs; exp.; stay. Hol. 9236.

GIRL—EXPD. WHITE, 25-35; GEN. HSWK. $7-$8; no ldry. 7948 Luella.

GIRL—WH.; GEN. HSWK. IN HOME; OWN rm., bath; 2 small children. 7725 Crandon.

MAID—COL.; 4 'TIL 8 P. M. COOKING and gen. hswk. Mrs. McGee, Oakland 0998.

MAID—WHT.; LT. HSWK., HOTEL APT.; 2 children; stay; $7. Lippitz, Edge. 2467.

MAID — GENL. HSWK. AND COOKING; small fam.; own rm., bath, radio. Fai. 7081.

MID. AGE WOMAN, GOOD HOME, LIGHT work. Small wages. Address E 435, Tribune.

PRACTICAL NURSE AND HSKPR. — MILD mental; refs.; willing to leave city; permanent. Address S D 235, Tribune.

WOMAN—MID. AGE; LT. HSWK.; CKG., NO wash; no childr.; home nights. Ave. 9862.

WOMAN—WH.; CARE ELD. JEWISH WOMan; pl. ck., gen. hswk., sm. apt. Man. 0980.

THE TRIBUNE OFFERS SPECIAL LOW rates to persons advertising for positions. For further information stop at the Want Ad Office, Madison and Dearborn streets, or in the lobby of Tribune Tower.

Clubs, Hotels, and Restaurants.

COOK—WHITE; EXCEL.; GOOD SALARY; no Sundays. Address S E 302, Tribune.

FOUNT.-SANDWICH GIRL — KNOW. SHORT orders; attractive. 428 W. Diversey.

WAITRESS—UNDER 30; WHITE; EXPD.; steady; 8:30 to 4; no Sunday work; good salary; apply at once, 3901 Indiana.

Nurses' Registries.

REGISTERED, UNDERGRADUATE, AND Practical Nurses—For immediate duty. Abbott Nursing Service. 5063 Kenmore.

Saleswomen.

CORSET SALESWOMEN—2, FOR TRAVELING.

We seek 2 women, 26 to 38 years of age, with retail corset, lingerie or traveling sales exper. One territory in Iowa one in Nebraska. Permanent positions with drawing account weekly against percentage rate. State fully all details of experience, age, etc., to get consideration. Address P H 197, Tribune.

OPENINGS NOW

for ambitious women over 25. Active selling market; no previous experience in this field needed, as we train qualified people in successful merchandising. Leads furnished, deals closed for you by experienced executives; advance account and liberal comm. Apply 9:30 a. m. to 4 p. m., Tuesday.
ROBT. BARTLETT REALTY.
SUITE 425 111 W. WASHINGTON-ST.

A MOST UNUSUAL

opportunity for lady, 35 to 45; no experience necessary; no investment required; a sure job with sure pay, good percentage profit; hours 9-4, half day Sat.; old estab. apparel corp. Suite 1109 Stevens Bldg., 9:30-11:30 Jan. 3.

VACANCY JANUARY 9 FOR EDUCATED woman, 30 to 40, with above average intelligence. Permanent position leading to executive work in national publishing house. To qualify must be able to meet public easily and assume responsibility. Above average percentage income. For immediate interview ADDRESS S F 353, TRIBUNE.

MATURE WOMAN—WHO IS SEEKING A bus. career; unusual oppor. with well estab. apparel concern; no exp. nec.; liberal percentage and bonus; about $18-$25 wk. to start. Rapid advance.; must be neat and pleasant handling customers.; refs. required. Apply Tues., Suite 922, 209 S. State-street.

HAVE AN OPENING FOR A WOMAN WITH light car to travel with me and sell in the South. Ex-school teacher preferred. Commission and weekly drawing account. Leave city at once. Call Mrs. Lyons, Harrison 6550. Chicago Portrait Co., Wednesday for appointment.

WOMEN WHO CAN SELL

Dresses, Lingerie, and hosiery. Part time, permanent. Call all week. Percentage. Miss Rudd, 126 N. Wells-street.

NAME IMPRINTED PEN AND PENCIL sets, guar. Retails for $1, costs you 65c. Write or call. Beaux Arts, 179 Washington.

COLORED WOMEN TO SELL FOOD PRODucts and household necessities. No cash required. Excel. comm. 428 E. 35th-street.

SELL BIRTHDAY, EVERYDAY CARDS—BIG commission. Grogan Co., 122 S. Michigan.

Employment Agencies.

1ST CLASS ENG. LADIES MDS.; PAR. mds.; cooks—1 to go to Fla.; gen. mds., $15-$25. Exc. refs. Aft. Mon. Mrs. Baker, 60 E. Elm.

HOSP. X-RAY TECH.; LABORATORY TECH. MORRELL AGENCY, 306 W. MADISON-ST.

— — COOKS, WAITRESSES, MAIDS — —
Modern Bureau, 879 N. State-street.

CORBOY-CALVIN. 20 W. JACKSON. Stenographer, investment exper.........$100

BURROUGHS BKKPR., INSTAL. EXP...$90
HAHN-MARTIN, 7 SO. DEARBORN-ST.

— MANY RESTAURANT JOBS, $5 FEE —
PROGRESSIVE, R. 1124, 202 S. STATE.

FOUNT. GIRLS...$16 | GENL. MAIDS...$15
Lee empl., opps. Davis L sta., Evanston.

PLACE. WOMAN—HOTEL, REST., DESK, $20. City Agency exp. Elite. Del. 4698.

— — — — HAPPY NEW YEAR — — — —
MOLENE PERSONNEL, 105 W. ADAMS.

ZINSER PERSONNEL SERVICE—
140 South Dearborn-st. Room 1548.

WHI.-COL. HOTEL MAIDS...........$45-$55
Agence de Placement, 840 N. Michigan.

PRINCIPLE EMP., 6355 BROADWAY—
Maids, $15; waitress; typist; bkry. sales.

STENOGRAPHER, LOOP...............$100
UNITED, 209 S. STATE.

TRADE SCHOOLS—WOMEN.

FASHION MODELS.

Earn big pay, constant demand. In fashion shows, sample rooms, photo posing. Prepare for busy season; our short course qualifies you. Visit or write.
MALLON-FRIEL STUDIOS.
32 W. Randolph, 5th fl. Dea. 3106.

LEARN DENTAL NURSING.

A fascinating vocation for smart, modern women which assures steady, well paid work. Day or eve. classes. Enter now. Conv. tms. CHICAGO SCHL. OF DENTAL ASSISTANTS, 64 E. Lake-st. Call or write for literature.

NORTHWESTERN SECRETARIAL SCHOOL. Accepting students for private instructions, most advanced methods shorthand, expert typing, comptometer, dictaphone, accounting; by normal teachers. Special rates. Switchboard, $1; comptometer, $10. Day or eve. 32 N. State-street. Cen. 5943.

Good Pay While Learn'g

PRACTICAL AND BABY NURSING.
Short, easy course. Winthrop School. Est. 25 yrs. 6206 N. Winthrop. Free Booklet.

Learn Fashion Modeling.

MODEL FOR PART OF YOUR TUITION. CALL OR WRITE FOR FREE TEST CHART. Joe Keith, 14 W. Lake. Dea. 0134.

MANICURING COURSE.

Comp. in 8 wks., incl. tools, diploma, $17.50. Also 1,000 hour beauty course. Easy terms. Allied Beauticians, 5 N. Wabash. Dea. 6818.

SWITCHBOARD LIVE BRDS., RECEPTION Real Placing Serv. Many calls. Only school of 4 boards and latest hotel individual instr. Actual experience 9 days or eves. Visit Am. Schl., Field's Annex, 24 N. Wabash. Cen. 6646.

SEVERAL WOMEN TO TAKE UP HOTEL management, train for hostess, apt. mgr., hskpr., clerk, inspectress, etc. Free catalog. HOTEL EXTENSION DIV., 208 N. Wabash.

GERTRUDE HALE SCHOOL. Certified Beauty Culture training at a price you can afford to pay. 162 N. STATE-ST. CENTRAL 5007.

HOTELS CALL FOR TRAINED WOMEN—Good pay. Learn at home. Write Lewis Hotel Training Schools, Desk 749, Washington, D. C.

BEST TRAINING AT LOWEST COST—Chicago Academy of Beauty Culture, 37 SOUTH WABASH. STATE 4421.

WILFRED ACADEMY BEAUTY CULTURE. 9 W. Washington. State 5861.

AMERICAN SCHOOL OF BEAUTY CULture, 159 N. State-st., 8th fl. Cen. 6446.

THE COLLEGE OF SWEDISH MASSAGE. 1803 W. WARREN-BLVD. SEELEY 6940.

NINA PARKER SCHOOL OF BEAUTY CULTURE, 64 W. Randolph. Franklin 2961.

— — HOSTESS-WAITRESS TRAINING — —
159 N. State [Studios 1123-24]. Dea. 5240.

TRADE SCHOOLS—WOMEN.

LEARN BEAUTY CULTURE
Under Direction of World Famous
Madame Louise

Mme. Louise, the Educational Directress of De Lee is recognized in the profession as the world's foremost woman hair stylist, all around beautician and teacher. Come in or Send for FREE 40 page photo booklet.

Name ....
Address ....
City.......................... State..........

De Lee University
OF BEAUTY CULTURE,
30 W. Washington. Cen. 8225
16TH FLOOR "STOP AND SHOP" BLDG.
Open Mon., Wed., and Fri. eves. until 9.

North Siders. South Siders.
LEARN
BEAUTY CULTURE
AT
SELAN'S

WORLD'S LARGEST BEAUTY SCHOOLS.
Selan's Students Win Hair Styling Honors.
Our graduates are more in demand.
SELAN'S GRADUATES ARE RECOGNIZED by Beauty Shops as the more practical beauticians and are therefore in a better position to make more money.
SELAN'S SCHOOLS enroll more students in Chicago than any other beauty school. There must be a reason. Visit and compare. Day and evening classes. Easy terms. Visit, write, phone for 24 page booklet.
Selan's Beauty Schools
NORTH, 2744 Milwaukee-av. Spaulding 6616
SOUTH, 6404 S. Halsted-st. Normal 2500

Hundreds Have Found That Training Pays at the
MOLER COLLEGE OF BEAUTY CULTURE

Because Moler's have maintained their leadership for nearly half a century. Moler's make it possible for any one to learn and pay a year later and can earn living while learning. Day and every evening. Call, write or phone.
MOLER
177 N. State-st. CEN. 6393.
ADJOINING CHICAGO THEATER.

ATTRACTIVE GIRLS.

Excellent opportunity for those who can qualify for fashion modeling. Size 12 to 18. Small tuition fee. Free placement service. Apply at studio at once or mail coupon.
NAME ....
ADDRESS ....TR.
VERA JANE STUDIO,
64 E. Jackson-boulevard. Wabash 9332.

Chicago Business College

Largest [25 rooms]. Oldest [estab. 1887]. Only school with 5 live switchbds., 4 trunks. Steno.—Bkkpg.—Cashier. COMPTOMETER—Switchboard-Recep., 6 lessons, $2. GREGG-MUNSON-PITMAN. Hotel training. SPEEDWRITING. 8-10 wks. Free demonstrations daily. Free placing. 25 rms. 15 University teachers. Don't be confused—our only school. Catalog free. Lots of calls. Visit. Begin now. 190 N. State. Franklin 4122.

HEIM BEAUTY SCHOOLS
$65 $2 DOWN

Complete Course. Terms.
MARCEL KIT, COSMETICS INCLUDED.
Day and Evening Classes.
DOWNTOWN SCHOOL, 6 E. LAKE-ST.
SOUTH SIDE SCHOOL, 936 W. 63D-ST.
School in Gary, Ind., and Milwaukee, Wis.

Century Business College.

Attend Chicago's Finest Business School. Individual instr. Day or Eve. Free placemt. Following subjects are all included in our SECRETARIAL COURSE, or may be taken separately: GREGG, MUNSON, PITMAN SHORTHAND, TYPING, COMPTOMETER, BOOKKEEPING, DICTAPHONE, SWITCHBOARD. Free Catalog. Visitors welcome. 18TH FL., 105 W. MADISON. FRA. 8478.

DRESSMAKING—MILLINERY SCHOOLS.

Most Modern—Best Equipped.

Learn dress designing, dressmaking, pattern drafting, millinery, or power machine. Day or eve. Enroll here—no regrets. Est. 1902. Free Booklet "T." Master College, 400 S. State.

"DESIGNER'S SPECIAL"—PROFESSIONAL Design Course, including Millinery; 100 lessons, $100. Chicago School of Costume Design, 209 S. State-st. Webster 2062.

INSTRUCTION.

If you get ALL the facts you'll choose
MARINELLO
Beauty Culture Training.
33 Schools Thru-out United States.

$15 or $50 Weekly in 1939? IT'S UP TO YOU!

Much depends on your choice of a school NOW. The Marinello training is not for the girl who is satisfied with a $15 a week job. But—if you wish to become a skilled beautician, capable of earning $30-$40-$50 weekly, enroll for the finest course of Beauty Culture training available—AT MARINELLO.

Avail yourself of special advantages which can only be held open to those who phone, write, or visit our school NOW. Ask for Free 33 Page Booklet, "Beauty—A Career." $5 will enroll you for Day or Evening classes.

MARINELLO
Natonal School of Cosmeticians.
108 N. STATE-ST. PHONE STATE 5057.

TRAVEL.

Buses.

ALL-AMERICAN BUS LINES
ROUND TRIP EXCURSION FARES.
Los Angeles, $54.10. New York, $17.95. Columbus, $7; St. Louis, $6; Detroit, $5. FREE MEALS.
519 S. WABASH. WABASH 8301.

FRANKLIN 0303.
BUS INFORMATION BUREAU.
215 NORTH STATE.

Automobiles.

BOTH READERS AND ADVERTISERS ARE urged to exercise caution in arranging automobile transportation with other individuals. References should be exchanged and carefully investigated.

FREE TRANSPORTATION

to California for reliable drivers. I pay all car expense. See Mr. Lord, 82 W. Washington-st., Room 226, or phone Franklin 9780.

YG. MAN DRIVING L. A.—'39 SED. COMpanions to share exp. Refs. Hum. 3325.

DRIV. NEW CHRYSLER SED. L. A.—THIS wk.; take 2. Ran. 0164. Mon. a.m. & Tues.

DRIV. PACKARD MIAMI EARLY IN JAN. Take 1-2. Shr. exp. Pla. 2500, Rm. 405.

PERSONAL.

WITNESSES TO ACCIDENT WHERE PEOple were killed and injured involving truck and auto Nov. 30, 1938, on Damen near 33d please address P X 321, Tribune.

SUITABLE COMPENSATION FOR WHEREabouts of Gustav Kerckel and Eleanor Hanson. Address E 429, Tribune.

NOT RESPONSIBLE FOR ANY BILLS after Jan. 2 at 4640 N. Clark-st. FRANK CONDON.

P. S.—TELL MOTHER TO WRITE 1750 W. Adams-st. I will come for it. ELSIE.

RESPONSIBLE FOR MY OWN DEBTS ONLY. James J. Scully, 1508 N. Keystone.

NOT RESP. FOR DEBTS UNLESS CONtracted by myself. John Edward Lucas.

PRINTING MACHINERY AND SUPPLIES.

WANTED—SUITABLE AUTOMATIC PRESS for 6x6 inch paper blank suitable for roll feed. Give details. 6th floor, Geo. Young Bldg., Grand Rapids, Mich.

BOATS, YACHTS, ETC.

1939 BOATS & MOTORS ON DISPLAY — MAYPOLE Boats & Mtrs., 5901 Madison.

TO RENT—ROOMS—CENTRAL.

Hotel Rooms.

$5 Wk.—No Higher—$5 Wk.

Newly furn. Plenty of heat and linen. Friendly atmosphere. Baths and showers. WESTON HOTEL. 355 W. MADISON.

Midland Hotel, 172 W. Adams

ALL RMS. PRIV. BATH OR SHOWER. Spec. weekly-monthly rates to perm. guests.

. . $5 WK.—NO HIGHER—$5 WK. . .
WESTON HOTEL. 355 W. MADISON.

TO RENT—ROOMS—SOUTH.

BERKELEY-AV., 4425—LG. FRT. KITNT. 2d fl., run. water. $4.50. Refs. Atl. 4005.

DORCHESTER, 5207—PLEASANT SGL. RM. Priv. home. Gentiles. I. C., bus, surf.

DREXEL-BLVD., 4736—ROOM IN PRIVATE home. $3.50 a week. All conveniences.

EAST END, 6711—LG. R., GRAND PIANO; dress. rm. adj. bath; $7. Dor. 6228.

HARPER, 5739—COMFORT. RM FOR MAN empl.; kitchenette apt.; best trans.

HYDE PARK-BLVD., 5488—HOTEL CECIL. Warm Rms., $5 wk. Shrs. I. C., bus.

KENWOOD, 6515—LG. SUN., WELL FURN. rm., conn. bath; I. C., surf., L. Mrs. Wiley.

KENWOOD, 6433—BEAU. RM., 3 WINDOWS. Kit. priv. optl.; also slp. rm., $3-$5.

KENWOOD, 5519—$1 NITE, $2.50 WK. UP. Good tr., new dec. Hotel ser. Sp. mo. rates.

NORMAL-BLVD., 6400—ENGLEWOOD 3700. NORWOOD HOTEL.
New double inador bed; adjoining baths. All trans.; cafe; $6 week. Also kit. apts.

WENTWORTH, 5765 — 2 NICELY FURN. slp. rms.; gents pref.; stm. ht., hot water.

LIVE AT THE "Y."

where you have all club facilities. Convenient to everything: I. C., bus, and surface. Full 24 hour service. Single rooms, $4.50 to $6.50 weekly; double, $4 to $5.50.
HYDE PARK Y. M. C. A.
1400 E. 53d-st. FAirfax 5300.

60TH, 315 W. [PRINCETON]—RMS., FURN. or hskg., $3.50 to $5 wk.; auto yard.

62D, E., 1154—UNIV., L. SURF.; NIC. FUR. frt. $3.50; oth., $3 up. Warm, com. Of. bl.

LOV. WRM. RM., ADJ. BATH; SM. PR. FM. Emp. adlt.; $3; bus, L x, Drex. 7817; ref.

5445 HARPER, 2D FLR.—LGE., WELL furnished rm.; stm. ht.; gd. trans.; $3 wk.

Hotel Rooms.

—THE ATMOSPHERE OF A FINE CLUB—
$6.00 wkly., $1.50 daily up.

350 new, beau. furn. rms. and bath; comp. hotel service, cafe, garage, theater, shops, U. of C.; 10 min. to Loop; all transportation. MIRA-MAR HOTEL,
6220 WOODLAWN-AVENUE. PLAZA 1100.

PARKLAND HOTEL.

Guaranteed biggest rm. value in city. $5 wk. Perfect service, transportation. 1550 E. 63d-st. At Jackson Park.

LITTLE HOTEL, 6817 DORCHESTER—MOD. warm rms., $4.50 up. Mo. rates. $1 day.

TO RENT—ROOMS—NORTH.

BANKS-ST., 2 E. OR CANTERBURY HOUSE, 61 E. Cedar—Attractive, quiet, warm rms. Sgls. from $5.50 to $9; dbls. from $8 to $12. Walking distance to loop. Delaware 0890.

BELLEVUE-PLACE, 115 — QUIET, REF. home; attr. lge. dbl. rm., firepl., priv. bath. Also single; refs.; near No. Side. Del. 9060.

DEARBORN, 1246 N.—NICE CLEAN, WARM rooms; $3.50 up; also 4-room apt.; reas.

ELM, E., 70 [1100 NORTH]—WALK TO work. Light, airy rooms, large closet and lavatory. Modern building. $6.50 per week. Res. mgr. Delaware 9873.

ERIE, E., 215 — FAIRFAX HALL FOR Girls; attr. slpg. rms., $2.50-$5; board opt.

LELAND, 935—SELECT TENANTS; LGE. comfort., frt. bedrm. All trans. Rav. 1173.

MAGNOLIA, 5920—LARGE, LIGHT, COZY rm. Priv. res.; excel. trans. Rav. 1340.

MICHIGAN, N., 845—UNUS. ATTR. HOME; dbl.-sngl. rms.; 1½ rm. apt.; walk loop.

ONTARIO, E., 148 — DOUBLE SLEEPING rms., twin beds. Walk to loop.

RUSH, 751—ATTRAC. STUDIO RMS.; UNusual; firepl., piano; walk. distance; reas.

SHERIDAN, 7421—BEAU., WARM RM., 1-2. Pri. res.; meals opt.; gentiles. Hol. 4982.

N. STATE PARKWAY, 1444—LGE., NICEly furn. for 1-2-3 persons; firepl.; reas.

WAYNE, 5355—LGE. RM. OPP. BATH FOR 1-2; priv. family; all trans. Edg. 1312.

WINTHROP, 5547, 2D—NICE RM. FOR 1-2. Comf., clean, and warm. Excellent trans.

SAVE TIME AND EXPENSE.

Near L, Surface, Loop, and Lincoln Park. Newly decorated, comfortable rooms as low as $3 a week [double]; single, $4.25 a wk.; includes all privileges; gym., pool, other sports; fenced parking lot; cafeteria, laundry, etc. 24 hour alert service.
NORTH-AV. Y. M. C. A.
1508 N. Larrabee-st. Lincoln 2633.

Lincoln-Belmont Y. M. C. A.

Attractive rooms, modern bldg., club facilities. 24 hr. service. Excellent transportation. Single rms., $4.50-$6.50 wk.; dbl., $3.25 up. 3333 N. Marshfield-av. Bittersweet 3333.

— — — — — — BARGAIN — — — — — —
Nicely appointed single rooms with bath, maid service; 5 minute walk to loop. $6 WEEKLY. PHONE SUPERIOR 4905.

RM., HOME PRIV., FOR LADY, IN LRG. apt. of bus. cpl.; nr. Berwyn-av. L. Rav. 0422.

Hotel Rooms.

CLARK, N., 2026. MOHAWK 3460.
NEW BLDG. OPP. LINCOLN PARK.
HOTEL CLAYTON.
300 MOD. ROOMS. BEAUTYREST BEDS.
$3 UP—PER WEEK—$5 UP.
FREE RADIO. 10 MIN. TO LOOP.

$5 Wk.—No Higher—$5 Wk.

Newly furn. Plenty of heat and linen. Friendly atmosphere. Baths and showers. STRATFORD HOTEL. 4131 SHERIDAN.

$3 WEEK UP, DAILY $1.50.

ALL ROOMS WITH PRIVATE BATH. WINDALE HOTEL, 6019 Winthop-avenue.

QUIET, REFINED RESID. BLDG., NEWLY furn.; outside rms.; priv. baths; compl. serv. Reas. rates. 1447 Dearborn. Sup. 1570.

— HOTEL ST. REGIS, 516 N. CLARK —
$4 single, $6 double weekly.
Baths, shower, run. water, elev.; 24 hr. serv.

CLARK, N., 2703—HOTEL; STRICTLY mod.; new beds; transient, $1 up. Div. 9285.

TO RENT—ROOMS—NORTHWEST.

IRVING PARK Y. M. C. A.

Residential section, yet convenient to business district; C. & N. W. R. R., bus, street car transp.; 24 hr. service. Rates $4.50 to $7. 4251 Irving Park-blvd. Pen. 1070.

TO RENT—HOUSEKEEPING ROOMS.

South Side.

BLACKSTONE, 4950, 4 R. APT., REFRIG. $10; schl., I. C., surf., bus. Slp rs., $3.50 up.

DREXEL-BLVD., 4252, WARM, LIGHT 2 R. apts. Fur. nice. Frig. $6.50-$8. L, bus, surf.

DREXEL, 6501—3 NICELY FURN. FRONT rms., $7.50-$8; also slpg. rms., $2.50.

ELLIS-AV., 6334—1-2-3 RM. KIT. APTS.—Elec. refr.; excel. heat; A-1 trans.; reas.

HYDE PK.-BL., 1411—LG. 1 RM. KIT.; R. W., wall bed; $4-$5; 2 rm., bath, el. refrg., $6-9.

KENWOOD, 5466, 3 RM. APT.; PRIVATE bath, refrig.; newly dec. and furn.; $10.50 up. Also 2 beaut. lt. rms., real kitch., $6 up.

KIMBARK, 6621—OUTSIDE 2 R. KIT. APT. priv. bath, inador, block I. C.; $8.50.

LAKE PARK, 4919—1-3-4 RM.; PRI. BATH; refrig., gas, linen, elec.; $5 up. All trans.

MARYLAND, 5531, 2 RMS., FRT. SUITE; 1 rm. hskpg., run water; slp. rm. reas. gar.

MICHIGAN, 2505, 1-2-3 RMS., PRI. BATH, evythg. furn., $3.50 wk. up; slpg. r., $2.50.

WOODLAWN, 6131—NICELY FURN.-DEC. 1-2 rm., $6; 2 rm. front, refrig., $8-$8.50.

NEWLY FURNISHED AND DECORATED—2-3 rm. apts.; new stoves, elec. refrig.; free gas light; $5 up wkly. 6215 Vernon-av.

65TH-PL., E., 1421-23 — 1-2-3 R. APTS. New furn., pri. bath., refs., linen; all tran.

3 RMS.—ONLY $7.50. FACING HYDE PK. bl.; slp. r., $2; bus at dr. 5101 Kimbark.

62D, E., 1154—UNIV., L. SURF.; LG. SUNny frt.; also light, 2 pch.; refrig.; reas.

53D-ST., E., 1357—LARGE, LIGHT RM. Suitable for 2 people. All trans. Reas.

2 RM. REAR APT.—BACK PCH.; CLEAN, lgt.; refr., gas, ldry., $7. 6132 University.

53D-1210 E.—LARGE, WELL FURN., CLEAN, warm room; kitch. priv. $3.50-$4.

North Side.

BUENA-AV., 918—1-3 RM. KIT. APTS., fully carpeted; Frig. All trans. Adults.

CAMBRIDGE, 2824 — NR. DIVERSEY; cozy 2 rm.; pri. bath, elec. ref. All trans.

DELAWARE, 16 W.—WARM, ATTRACT. 1 rm. apt., r. wat., nr. loop, reas. Del. 1349.

HAMPDEN-COURT, 2612—2 R. APT.; GAS, lgt., refrig. free. $8. Slp rm., r. w., $4.

KENMORE, 4618—KENMORE APT. HOTEL. Kitcht's, $5 to $8 week. 24 hr. switchboard.

KENMORE-AV., 4021 — 1 ROOM KITNT. Frigidaire. $4. Suitable 1 or 2.

KENMORE, 4182—2 RMS., NEWLY DEC., warm, nicely furn.; priv. bath; refr.; reas.

LA SALLE, N., 1525, NR. LINC. PK. SGL. dbl. hskpg. rms.; r. w.; maid serv. $2.50-$5.

MELROSE, 437—CLEAN, WARM 1-2 RM. kits.; phone serv.; linens, $4 up; gd. loc.

RACINE, 4441—FRONT 1 RM. PULLMAN kit., frig. clean, quiet, warm. Reasonable.

ROSCOE, 717—WELL FURN. 2½ RM. front apt.; ref'g; 2 adults; also slpg. rms.

SHEFFIELD, 3752—3 RM., NEWLY DEC., pri. pch., 1 r., $3.50 up. Sgl. r., r. w., $3 up.

SHEFFIELD-AV., 3535—BEAU. FURN. 2 rm. fr. apts.; refr.; cln., quite; adults; reas.

SHERIDAN, 4723—1-2 ROOM KIT.; PRI. bath, Frid.; maid serv. $6 up. Trs. accom.

SHERIDAN, 4804—1-2-2½ R. KITS.; BEST on No. S. They're diff. All trans.; $5.75 up.

ST. JAMES-PL., 448—1-2-3 ROOMS; NEWLY fur.-dec.; $3 up. Beau. front ap., $6.

Northwest Side.

CRYSTAL, W., 4310 — LARGE, HEATED, front rm. with priv. fam. in Eng. bsmt., $5.

EDDY-ST., 3925—LARGE, CLEAN WELL furn. 1 rm. kitchenette; exc. trans.

TO RENT—HOUSEKEEPING ROOMS.

West Side.

GLADYS, 2724—ATTRACT. WARM FRONT 2 rms.; radio, $650. 3 rms., $8. Slp., $2.50.

CALIFORNIA, S., 1257—1-2 R. KITS., $12-$18 mo. Modern. Ex. trans. Craw. 6882.

MONROE-ST., 2300—FRONT HSKPG. RMS. $4; sleeping, $2-$2.50; stm. and h. w.

3549 W. 5TH-AV.—NICELY FURN. 3 ROOM apt., front. Excel. tran. $15 per month.

BOARD AND LODGING.

South Side.

KIMBARK, 4711—LARGE AIRY ROOMS. natl. firepl.; excel. board; reas. Nr. I. C.

STONY ISLAND, 6074, 2D—OPP. JACKSON park. All transp. Home cooking. Reas.

North Side.

GREENVIEW, N., 4417—LIGHT, CLEAN room; exc. transp.; gent prefd. Lon. 8463.

KENMORE, 6213—COMF. RM.; EXC. MLS.; ideal home for yng. bus. man or couple.

West Side.

WASHINGTON, 3221—LGE. FRONT RM.; twin beds; priv. bath; exc. meals; beau. rm.

OAK PK.—309 N. KENILWORTH; LARGE, warm cheerful rm. for 2; in spacious home; full family privileges; twin or double beds; plenty home cooked food; special care when needed. Euclid 6585.

BOARD-ROOM — ELDERLY GENTLEMEN pref.; gd. ckg. 2756 Warren-bl. Van. 4974.

Convalescent Homes.

HOME FOR AGED AND INFIRM, MILD MENTAL AND CONVALESC. MID. 1605.

PRIV. OAK PARK HOME FOR AGED. BEST care. Exc. trans. Reas. Euclid 4893.

Children.

ART TEACHER—DAYTONA BEACH, FLA., will take, for 3 mos. or longer—2 boys or 2 girls; jolly atmosphere, C. Science priv. home, select naborhd.; leaving Sat. Phone Plaza 0552, after noon.

LOVELY HOME AND EX. CARE FOR child. Res. schls. Rur. par. Rad. 1722.

EXC. CARE CHILD—ANY AGE. RM. PARent conv., loc. tr. Dre. 4261.

HOTELS AND APARTMENT HOTELS.

LIVE IN COMFORT.
Devonshire Hotel

Conveniently located on the near North Side. 24 hour hotel service.
ROOMS WITH BATH, $7 WEEK UP.
ATTRACTIVE RENTALS
to
PERMANENT GUESTS.
19 E. Ohio-street. Superior 4900.

WELLINGTON ARMS
2970 SHERIDAN-RD.

Smartly furnished 1 to 5 room kitchen apts., overlooking Lincoln Pk. and the lake; 15 minutes from the loop; furnished and unfurnished. Rates begin at $40 unfurn., $55 furn. Daily rates $2.50 up. Bit. 4600.

6026 Winthrop-avenue

FLEETWOOD APT. HOTEL.
1-3 RM. APTS., $40-$85.
½ blk. to elev. sta.; close to surf. and bus; in beautiful Edgewater district. Switchboard, daily maid service. Resident Manager. LONGBEACH 8454.

915 WILSON-AV.

WINDSOR-WILSON APT. HOTEL.
1 Rm. Apts., $10 Wk.
Individual radio, bath with tub and shower. Free gas and electric refrigeration. Complete hotel service. LONGBEACH 3500.

—BEAUTIFUL BEDROOM APARTMENTS—
Sleeping accom. for 4. Also sgl. kitch. Twin or dbl. bed. Day, wk., or mo. Com. serv.
Lincoln Pk. Arms Hotel
2738 PINE GROVE-AV. MOH. 3102.

NEWEST FIREPROOF BUILDING NR. LOOP
MARK TWAIN HOTEL.
Every room equipped with radio, tub, shwr. $1.50 DAILY UP.
Attractive wkly.-mthly. rates. Garage service. 111 W. DIVISION [AT CLARK]. LIN. 7110.

$5 Week $1.50 Daily

Every room with private bath.
HOTEL PERSHING.
6400 COTTAGE GROVE-AVENUE.

4943 KENMORE. LONGBEACH 4234.
HOTEL NORTHMERE.
Outside rooms; refurn., recarpeted, redec., every room with bath or shower; complete hotel serv. Argyle L, bus, surf. $5.50 wk. up.

Enjoy New Modern Furn.
CASS HOTEL.
$1.50 daily up. Special wkly. rates. Priv. bath. 640 N. WABASH-AV.

LEMON AND WHITE

is one of the 4 color schemes used at the Belair Hotel. Furnishings to harmonize. All private baths. Rentals from $32.50 per mo. 420 Diversey at Sheridan-road. Bitt. 4000.

$5.50 Week Up, Daily $1.50.

ALL RMS. WITH BATH, FREE RADIO.
HOTEL OLYMPIC, 1015 N. CLARK.

— — — — MONTEREY HOTEL — — — —
4300 CLARENDON. BITT. 2304.
Efficient units, kitchenettes, $55 up.
Fine single rooms, $32.50 up. Bus at door.

WACKER HOTEL—NEW FIREPROOF BLDG. Outside rooms, private bath, $7 week up. 111 W. Huron-st., cor. Clark. Select clientele.

— — — — BUENA PARK HOTEL — — — —
4145 Broadway; 350 newly furn. outside rms., $5.50 week up; L, bus, st. car at door.

SHORECREST HOTEL—420 WRIGHTWOOD. Kit. rms. and bath; ovlkg. lake. Div. 4800.

PLAZA HOTEL, CLARK AT NORTH AT the park. Hotel rooms, $35 month.

STEVENS APTS.—MICHIGAN-AV. AT 8TH. FOR INFORMATION PHONE WAB. 4400.

SHORECREST HOTEL—420 WRIGHTWOOD. Kit. rms. and bath; ovlkg. lake. Div. 4800.

HOTEL LINCOLN—CORNER CLARK, LINcoln and Wells. 300 Outside Rooms.

711 BELMONT — ATTR. FURND. KITNT. apts.; ex. tr.; comp. hotel serv. $37.50 up.

739 BELMONT—LAKE VIEW HOTEL. KIT. Elec. Complete service. Lake View 8722.

STORY HOTEL—2115 SEDGWICK; FULL hotel service; $5 wk. Special mo. rates.

THE CORONADO APTS.—1-2-3 ROOM KITS. $60 up. Near lake. 1061 Rosemont.

SUBL.—ORRINGTON HOTEL, EVANSTON, 1 rm. kitnt. Call Hotel about Apt. 616.

APARTMENTS AND ROOMS TO SHARE.

4 COMPLETE ROOM APT. AND BOARD service. Chicago Room Registry. Dea. 2713.

MAN SH. BUNG. WITH MAN—PRIV. BATH. Gar.; $26. 7948 Anthony. S. Shore 10394.

BEAU. FURN. MASTER BEDROOM IN REF. home; lady or gent; L, bus. Bel. 5026.

TO RENT—HOUSES.

South Side.

LARGE 6 RM. RESIDENCE—8167 CORnell-av. Phone Mr. Pearson, Reg. 0117.

Suburban—North.

WINNETKA — 7 ROOMS. NEW; BRICK. Ready March 1. 2 year lease; $115 a mo. North Shore Rlty, 523 Winnetka-av. Win. 81.

6 ROOMS, 1½ BATHS, OIL HEAT, 2 CAR garage. Excellent location. Immediate possession. $45. Winnetka 269.

HOUSES—FURN., UNFURN., ON N. SHORE. FULLER & PICKARD, Greenleaf 7220.

TO RENT—FURNISHED HOUSES.

HUBBARD WOODS—8 RM. HM., 4½ BATHS, attached 2 car gar. Ph. Winn. 282.

WANTED—TO RENT—HOUSES.

WANTED—IN OR NEAR CHICAGO, SINGLE house with 4 bedrooms; oil heat; must be thoroughly modern; near Catholic grade school. State rent and all particulars. Address P Y 282, Tribune.

TO RENT—APARTMENTS—GENERAL.

MODERN APTS.—2 TO 9 ROOMS; CHICAGO and sub.; choice loc. $35 up. Cen. 3338.

TO RENT—APARTMENTS—SOUTH.

General List.

— — REASONABLE APARTMENTS — —
5471 Ingleside; 3½ rm., free refrig. $42.50
1239 Madison-pk.; 3 rm., free gas, elc. $55
8128 Indiana; 3½ rm., free gas.......$42.50
7801 Yates; 5 rms. [see Mrs. Parker]...$50
4532 Drexel; 7 rms. [see Mrs. Stack]...$75
1125 Hyde Pk.; 5 rms. [see Mrs. Pietch]..$45
6548 Yale; 5 rms., R. I. trans.......$57.50
625 W. 73d; 4-5 rooms, R. I. transportation.
6159 S. Seeley; 4 rms., free gas, refrig. $45
839 E. 65th; 5 rooms.......................$40

NEW BLDGS.; INADR. BDS.; BEST TRANS. Englewood 3000. Agent on premises.
6513 HARVARD 4 rooms...........$50.00
6600 STEWART; 3½ rooms..........$42.50

KENWOOD, 5519—2-3-4 R. APTS.; FREE gas, lt., ref.; new dec., $26-$33. Htl. serv.

One, Two, and Three Rooms.

DREXEL TERRACE APTS.

2 and 3 rms. Bright, well appointed and modern. Electric refrigeration; convenient to stores and good transportation. $30 and up. See Mrs. Porter, 4637 Drexel-blvd., 2-N.
SWAN, LORISH & CASPERS,
953 East 47th-st. Kenwood 1610.

1 RM. KITCHENETTE, $30.

1248 E. 79th-st.; 1 blk. I. C.; free gas, refr., shower, inador; modern. Saginaw 9800.

— — — — BEVERLEY HILLS — — — —
1748 W. 95TH-STREET.
1¼-2-3 room kitchenette apts. Free gas; near all transportation. Reasonable rental.

SUBLEASE—3 RM. APT.; VERY ATTRACtive; wonderful view; right on lake. Apt. F4. 7425 S. Shore-av. Sag. 7430.

3½ RMS. MOD. TILE BATH. CANV. WALLS; Refg. Ideal apt., 2d frt. 7910 Essex. Hecht.

6000 S. WOOD, 2D—3 RMS.; H. W. HT.; frig., new dec.; good trans.; $35. Hep. 3745.

TO RENT—APARTMENTS—SOUTH.

Four, Five, Six Rooms, and Larger.

5 RM. APT.—NEAR 87TH-ABERDEEN-ST. Rock Island and St. Kilian church and school. Glazed sleeping porch, elec. refrig., gar. Apt. in excel. condition. Posses. now. Reas. rent. Call Miessler. Bev. 8280.

REDUCED RENTAL—5 LG., LIGHT RMS.; refrig.; porch; grassy yd.; 2 blks. to L. 6553 Normal-blvd. McClun, 217 W. 63d-st.

$50 PER MONTH—7838 S. WINCHESTER; 6 rm.; full tile bath; 3d apt.; garage. PETERS, 7923 SOUTH PARK. RAD. 2540.

2334 E. 70TH-ST.—5 MOD. LGE OUTSIDE rms.; dec. to suit. Avail. now.

S. SHORE, NR. I. C.—LIKE 5 RMS.; HTD. sleep. pch.; adults; imm. poss. Dor. 8231.

4 RM. APT.—HTD., G. E. REFRIG.; GOOD trans.; nr. lake. 7718 Marquette-avenue.

5555 INGLESIDE—4 R., SUN P., INADOR. Nr. U. of C. Refr. Orr. Realty, 1315 E. 53d.

7637 EAST END-AV.—MOD., FINE BLDG. 4 rooms, tile bath. Frig. $42.50. Cen. 7853.

6054 STONY ISLAND—4 RMS.; BEDRM., 2 inadors; elec. refrig.; I. C., L, bus. $40.

6256 STONY ISLAND—5-6 RMS., $45-$53; across park; excel. trans. Lak. 6480.

8339 RHODES-AV.—SUBLEASE MY 4 RM. til May 1 at reduction. Pro. 1696.

TO RENT—APARTMENTS—NORTH.

General List.

NEAR NORTH SIDE

Why spend time commuting when you can live down here near the lake and near so many interesting things, with only a short walk to and from your office? [Perhaps you need that walk.] A few rooms, but loads of room, fireplaces, book shelves; we'll even build you a wood box and try hard to make you comfortable; you won't feel cooped up if you live in the Cook Estate. How about 3 rooms thrown into 1 huge living room with a skylight at the north end? Or a cozy little 2 room? All on or near N. Michigan-av.
COOK ESTATE.
161 East Erie-st. Superior 2875.
Sundays and Evenings, Delaware 5492.

1400 LAKE SHORE-DRIVE.

2 TO 6 ROOMS.
Chicago's finest apartment house kitchens; stainless steel sinks, porcelain cabinets, glass walls, new refrigerators and stoves; all in one glorious assembly done in pastel colors as you might dream about. Gas, electricity and refrigeration free.
VERY MODERATE RENTALS.
We invite your inspection of these tastefully appointed modern apartments.
Elmer A. Claar & Co., Agents.
WHITEHALL 4180.

10 West Elm Apartments.

Unfurnished.
"AN ADDRESS OF DISTINCTION."
Newest 20 story fireproof apartment house. 1100 N., one block to Lake.
2 ROOM APTS. ....$55 UP
3½ ROOM APTS. ....$77.50 UP
20TH FLOOR, 4 ROOM SKY STUDIO APT. MODERATELY PRICED.
Selected Tenancy. No dogs permitted.
RESIDENT MANAGER. WHITEHALL 5121.

PADAO

GRANVILLE, CLARK, THOME OVES.
3-4-5 rooms $42.50 up.
Excel. transp., shops, schools and churches. Jan. 1st Occupancy. Inspection invited.
B. F. WEBER CO.
6214 N. Clark. Shel. 1466.

740 WRIGHTWOOD.

3-5 rm. apts., 2-3 beds; free gas. See agent on premises or call Randolph 6171.

642 ADDISON, 2-4 RM. APTS., INADOR shower, will dec., conven. to bus and surf. Agent on prem. Bittersweet 0349.

1701 NORTH SHORE-AV.—1 AND 3½ RMS. Reasonable. Call Randolph 3081.

2½-4 RM. APTS.—NEAR EVERYTHING; mod. bldg.; reas. rental. 631 Roscoe-st.

One, Two, and Three Rooms.

1652 W. CATALPA

3½ room modern kitchenette apartment. A. J. Olson, 5153 N. Clark. Longb. 7378.

4608 N. HERMITAGE.

Mod. 2½ rm. kit. apt. Free gas, elec. refg. A. J. Olson, 5153 N. Clark. Longb. 7378.

3 ROOM APT., LIVING ROOM, BEDROOM, dinette, and kitchenette................$75
415 FULLERTON-PKWY.
PETER F. REYNOLDS. LINCOLN 1518.

— — — — — 2349 DEVON-AV. — — — — —
2 room kitchenette apartment; free gas and refrigeration; well kept building. Reasonable rentals.

2330 LINCOLN PK. WEST.—2-3 RM. CANV. w., tile ba.; ovrlk. L.P. $42.50-85. Lon. 2820.

1140 N. LA SALLE—1½-2½ ROOM APTS.; $34 up; 24 hr. switchbd. Lincoln 5900.

SUBLEASE—MY 3 RMS. AND SUN PARlor 'till May 1. 1923 Argyle 2d apt.

Four, Five, Six Rooms, and Larger.

Edgewater District
1038-52 BALMORAL-AV.

1 block west of Sheridan-rd.; 15 minutes driving time to Loop.
4-5-6 exceptionally large, light room apts. in elevator bldg. Rentals $75 to $120. Convenient to all transportation. Agent on premises. Mrs. Lewis. Longb. 3611.
COOK & JACKSON, INC.,
161 E. Erie-st. Delaware 7755.

4880 SHERIDAN-ROAD.

High grade corner 6 room apt.; 2 baths; large living room; G. E. refrig.; near lake, bus, L and surface; $75. Longbeach 8833.

1218 CARMEN-AV.

5 lovely rooms, $50; newly decorated; electric refrigeration; glazed rear porch; L and surface transportation. Longbeach 8833.

CHOICE LAKE SHORE APT.

Now available one 4 rm. apt. overlooking drive. Ample closets. Specially priced for immediate occupancy. Phone Bit. 3722.

FACING PARK.

Modern 4 rm. apt., sun par., unusually large, $55. See Mr. Martin, 4616 Clarendon.

. . . . HOLLYWOOD-KENMORE . . . .
Beautiful 4 room apt., overlooking lake, beach, shopping district, L, bus; 24 hr. switchbd., elevator service. 1039 Hollywood.

1630 LUNT-AV. — 4 ROOMS. CRAFTEX walls, fireplace, Rollaway, outside rms.; 2 blks. to L. Inquire Janitor or Fra. 0353.

$40-$47.50 HTD. 4-5-6 RMS.—REDUCED rentals. 1466 Irving Pk., 1319 Sunnyside, 4546 Seeley, insp. today. Driks, L. V. 1410.

843 AGATITE [1443 N.—EAST OF SHERIdan-rd.; 4-5 light rooms; private porch. H. W. CROXTON & CO. 4723 Broadway.

4 ROOM HIGH MODERN ENGLISH BASEment. All outside rooms. $37.50. Free refrig. Excel. transp. 2059 Summerdale-avenue.

4 ROOMS $80; 6 RMS., 2 BATHS $125; on high floors; near Fullerton and Lincoln Park. Elevator building. Central 5050.

— — — 3520 N. OAKLEY-AV. — — —
6 mod. rms.; h. w. ht., stoker, gas range, refrig., shower, bath. Reasonable.

7 RM. COR. APT., 3D FL.—STM. HT., $35. Apply bakery, 939 Armitage-avenue.

1029 IRVING PARK-BLVD., 2D, 7 RMS., steam, el. refrig., porch, yard, garage, $60.

4195 N. CLARK-ST. — 6 ROOMS, 2D FLR. Free gas; $50. Jan. or Randolph 3477.

900-08 BELLE PLAINE—4 RMS., ELEC. refrig. Well maintained bldg. $40-$42.50.

TO RENT—APARTMENTS—NORTHWEST.

General List.

— 3204 CICERO—CORNER BELMONT —
Attractive 2 and 4 room apartments. Reasonable rentals. See janitor on premises.

One, Two, and Three Rooms.

SUBLET, MOD. 2½ RM. APT.—WHITE, wdwk., new stove, ½ blk. trans. Ave. 0949.

Four, Five, Six Rooms, and Larger.

3400 W. LAWRENCE, CORNER KIMBALL—4 room apt.; steam heat; very desirable. Suitable for combination living and business quarters. Will dec. to suit. Reasonable rent.

5138 MONTANA, 2D FL., 5 RM., $32.50; h. w. ht.; easy to heat. Tenant leaving city. Must sublet. Inspect. Ph. Bel. 0502.

5643 N. SPAULDING—NICELY ARRANGED 4 rm. apts.; newly dec.; Jan. on prem. or Hogan & Farwell, Inc. Whi. 4560.

2858 N. AUSTIN—6 RMS., GAR.........$40
4831 N. Drake, 6 rms., gar., h. w. ht. $30
Now available, good cond. Ph. Rand. 6774.

5 ROOMS—ENCLOSED PORCH, TILE BATH, shower; 1st floor duplex; garage included; $60. 6354 N. Leroy [Edgebrook]. Pal. 1059.

$33.50-$38.50—5 RM. BRK.; GAR.; SLPG. pch. Mills, 5524 North-av. Merr. 6002.

4 ROOM FLAT—STOVE HEAT; GOOD LOcation, $20. 2543 N. Monticello, 1st flr.

TO RENT—APARTMENTS—WEST.

One, Two, and Three Rooms.

MODERN 3 RM. APT., $30; STEAM; GAS, light and refrig. free. 508 S. Francisco.

SUBL. 2½ RMS., $30. MUST BE RENTED soon. 3908 W. Roosevelt, Nev. 1365.

Four, Five, Six Rooms, and Larger.

4732 ARTHINGTON—5 RMS., GAR....$30
3129 POLK—6 rms., stove ht.........$32.50
Now available; good cond. Ph. Ran. 6774.

SUBL. 6 RMS.—HEATED; STOVE, REFRG.; $47.50. 2d apt. 216 N. Mayfield-avenue.

1955 JACKSON, NR. DAMEN—4 RMS., 1ST, rear; stm. ht., hot wat., gas free; $35.

TO RENT—APARTMENTS—SUBURBAN.

NORTH.

Evanston—15 minutes to loop.

NEW 6 RM. APT.—RDY. FOR OCCUP. JAN. 1st; spacious rms., wdburning firepl., gar. in bldg.; 2 flat; all trans. Greenleaf 3181.

TRANSFERRED SUBL.—6 RM., 2 BATH apt., tile kit.; sacr. University 5648.

TO RENT—APARTMENTS—SUBURBAN.

NORTH.

Evanston—15 minutes to loop.

6 SPACIOUS ROOMS—2 TILE BATHS, ON the lake and park; high grade, modern buildings, exclusive residential features. Prices in line. Ask for Mr. Raymond. W. S. HENNESSEY CO. 569 Howard-st. Rogers Park 0458.

NORTHWEST.

Park Ridge—19 minutes to loop.

MODERN, EXTRA LARGE 5 RM APT AND slpg. pch., $60; lg. yard; nr. schls., trans 214-216 Vine-av. Phone Park Ridge 407-W

WEST.

Berwyn—17 minutes to loop.

$42.50—4 RM., LGE., MOD. APT.; ELEC refrig.; nr. L; janitor. 2144 S. Gunderson

$40—3½ RM. MODERN APT.; ELEC REF near L. Janitor, 2121 S. Oak Park-avenue.

SUBL. 3½ RMS., NEWLY DEC.; GD TRANS Reas. 6817 W. 21st-st. Berwyn 4296M.

Oak Park—16 minutes to loop.

FINEST 4 RM. APT.—NR. ALL TRANS.; colored tile walls in kit., bath ventilation 4 sides. Van Doren Rlty. Corp. Vill. 9220.

SUBLET 4 RMS.—$50; MOD.; LARGE APT.; elec. refr.; nr. L. Janitor, 101 S. Harvey

$52.50—5 RM., LGE., LT. APT.; ELEC. RE frg.; nr. hi. schl., L. Janitor, 502 Lake-st.

TO RENT—FURNISHED APARTMENTS.

(See Also Hotels and Apt. Hotels.)

SOUTH.

OGLESBY ARMS

7051 Oglesby-avenue.

Large [3] room furnished apartments, including gas, light, refrigeration, and maid service. 1 block to South Shore I. C. station. Manager on premises. Reasonable rentals. PHONE MIDWAY 6129.

Operated by THE ESTATE OF MARSHALL FIELD. 135 S. La Salle-st. State 0675.

A HAPPY NEW YEAR.

2-3 room mod. kitchenettes. Finest value in Woodlawn. Smartly furnished modern lobby. Fireproof. Nr. L and I. C. 6447 Kimbark. [Mid. 5208.]

THE KIMBARK ARMS.

DIANA APT. HOTEL.

5424 Cornell—Nicely furn. 2 room apts. Homelike atmosphere; daily maid service; $45-$55. Near lake and park. I. C. transp.

LUXURY AT LOW COST.

2 rm. apts.; twin inadoors; compl. furn. Daily maid service. Free swimming pool 6731 JEFFERY. FAIRFAX 4282.

RAINBOW APT. HOTEL,

7715 South Shore-drive. Choice location. 1-2-3 rooms. Everything furn. Reasonable. Bed linen changes twice weekly. All trans.

CUT-RATE RENTALS.

1-2 rm. kitnts. furn. and dec. Maid serv., $37.50 up. Almyra Apts., 5111 University-av.

KENWOOD, 5100-6034—BEAUT. FURN 2-3 rm. apts.; elec. refr.; pri. baths; gd. tran.; $7.50-$10.50 week. Fairfax 4771.

CREGIER MANOR, 7016 CREGIER-AV.—2-2½-3 rooms, $47 monthly and up. Maid phone, and desk service. Near I. C.

1½ ROOMS—LARGE DRES. ROOM; FREE light, gas, refrig. $35.00. Bus at door 2 blks. L. 4336 Drexel-blvd. Oak. 4951.

7254 JEFFERY-AV. — WONDERFUL TWO room dinette-kitchenette; comp. furn.; free gas, refrig., elec.; wkly. maid serv.; nr. I. C.

NEW, FURN. 3 RMS., PRIV. BATH. ALSO slpg. rms. Gd. tr. 4514 Lake Park. Palmer.

DREXEL, 3977—3-4 ROOM APTS.; PR. bath; refrig. $8, $9; others, $3.50-$4.50.

5528 CORNELL-AV.—2 RS. INDIVID FLT G. E. refr., I. C. trans. Low price.

DREXEL, 4516—BEAU. FRT. RM., KITCHen, pri. bath. Refrig. $8. Maid service.

1-2-3 RM. INADOR; FUR. UNFUR.; $27.50 up; gas, elec. incl.; all trans. 3911 Ellis

6400 S. DORCHESTER—3 RMS. PRI BATH refrig.; all trans. Adults only. Apt. 1.

CARLTON APT. HOTEL—1 R. COR. FRT apt.; quiet; refrg. $42.50. 6440 Woodlawn

MICHIGAN-AV., 2444—WARM KITCH., LIV rm., bath, gas, elec., $4 up wk. $1 day.

7102 LUELLA—SUBLEASE NICELY FURnished apartment. No. 206; $40.

SOUTHWEST.

TALMAN, S., 6415—3-4 RMS., PRIV. BATH, ht., lt., gas, refr.; pri. home. Pro. 6787.

NORTH.

6320 KENMORE APTS.

1, 2, 2½, 3 ROOM APTS.

Quiet, well kept building; smartly furnished; refined clientele; complete hotel service. Rapid transportation. Loyola station, ideal shopping center. REASONABLE RENTAL. Your inspection cheerfully welcome.

COMMONWEALTH APTS.

½ BLOCK FROM LINCOLN PARK. Smartly furnished 2 room apartment. Luxuriously livable. 10 minutes to Loop. 24 hour hotel service. 2322 COMMONWEALTH-AVENUE.

840 MONTROSE

1-2-3 room apts.; newly decorated; attractively furnished; near lake and park; convenient transportation and shopping; $37.50 up. Gas, light, and refrigeration included.

4546 MAGNOLIA-AV.

Near Wilson "L," 1¼ room kitchenette apts., $35 up. Dressing room, closet, private bath. Electric refrigeration. Everything furnished. All transportation. EDG 6410.

SHELDRAKE HOTEL

1-2-3 rm. kit. apts., overlooking park; unusual attr. furn., complete service; bus at door; rates from $42.50 mo. 4520 Clarendon.

6101 SHERIDAN-ROAD.

2½ ROOMS.........$95. Elevator building. Modern apartments. Living, bedroom, and kit. Rogers Park 4430

BEAUTIFUL 6 ROOM, 3 BATH APARTment—Astor street section; will sublease only to some one able to appreciate its attractive furnishings and fine appointments. Address P X 205, Tribune.

1427 N. DEARBORN.

Cordova apts., 2 and 3 rm., nicely furnished apts. Refrigeration.

1½ ROOMS, $35 UP.

Daily maid service, new furn.; Loyola L. 20 min. loop. 1063 Columbia-av. Bri. 5185

The Berniss, 1414 Pratt-bl.

2½ bedrm., kit., $55; 1 rm., $37.50 up Hotel rms., $5.50 up; full hotel serv.; trans.

PRATT SHORE APTS.

Tile shower; Pull. kit.; $37.50 up; 24 hr serv. Maid serv. 1137 Pratt. Bri. 1700.

6 RM. APT.—ARTISTICALLY FURN; NR. lake, park; high fl.; elev.; doorman service; 3 tile baths; tile kitchen; reas. rental to resp. party. Call Graceland 2262.

3 RM. FURN. BASEMENT APT.; NEAR Howard L. bus, and surf; rent $45, incl. lt., gas, refr. Ph. She. 8607, then Van. 6872.

2116 SEMINARY—BEAU. FURN 4 RMS.; newly decor.; electric refrig. Nr. trans. Everything incl. $50. Buckingham 0312.

SUBLET — 642 ADDISON; 3½ RMS.; shower and inador; rt. $40; furniture optional; barg. at $45. Cook, Buck. 3822.

BUENA, 755—COR. CLARENDON. 53 BUS Beau. front 2-3 r., Frig., $35-$45. Kit. $20.

455 DEMING-PL.—ATT. 3 RMS.; TWIN beds, gas, Frig., lite incld.; 3 adults.

1539 CORNELIA—COR. BOSWORTH. 4 RM mod. apt.; free ref.; $50. All trans.

BEAU. FURN. 5 RM. APT., ¼ BL. LAKE Shore-dr., Belmont Harbor dist. Gra.0496.

BEAU. 3 LARGE RM. APT.; NEW DEC priv. bath, Frig.; $10; adults. 4710 Kenmore

1700 GREENLEAF 4 RM. MOD. APTS sun parlor; porch; free refrig. $55-$60.

3 ROOMS—ATTR. FURN., EXT. BED $48 all trans., schls. 6721 Glenwood. Bri. 4428.

4706 BEACON—1-2 RM. KITS., REFRIG all service. $30-$42.50; slpg. rms., $4.

5516 KENMORE. NR EDGEWATER BEACH Beau. 2 rm. apt.; well kept; quiet bldg

4 RM.—SHOWER. ½ BLK. LAKE, L. BUS Free gas, refrig., $56-$58. 1333 Touhy.

BRAND NEW! STUDIO APT. G. E. KIT. new bath. 15 W. Burton. Janitor Del. 8042

1358 GREENLEAF—BEAU. FURN. 3 ROOM apts.; 1 block L, bus, lake. Reasonable.

4619 MAGNOLIA ATTR 1 RM. KIT. 2 R bdrm. apt. New. dec. Pri. bath. G. E. Reas.

WELL KEPT BLD. NEW FUR., FRIG.; 2 R. acc. 3, $8; lg. kit., $6.50; ex. tr.4625 Malden

SHERMAN MANOR — 4024 N. ASHLAND — 2 r. kit., new furn.; comp. ser. $42.50 up.

3 RM. APT. AND SLP. RMS., $22.50 TO $60; hotel, swbd. serv. 5722 Winthrop.

HALSTED-ST., N. 3512—2 RMS.; NEWLY dec.; priv. bath, free gas, elec. $7.50 up.

BEAU. MOD. 4-5 RM. APTS.—NEW. DEC.; ex. tran. $50-$60. 2757 Giddings. Rav.2119

$35—BRIGHT KIT. ATTR. FURNISHED frt. apt., new. dec., el. refrg. 823 Bradley.

BARG.—MY ATTR., WARM, WELL FURN. 4 rm., 2 bedrm.; rent or sell; tms. Lak 4891

GOETHE APTS.—22 W. GOETHE. 1 RM. kitnt., priv. bath, refrig.; also slpg. rms.

NORTHWEST.

HOWARD APTS., 1569 N. HOYNE—BEAUT. 1-2-3 rm. kit.; new. dec.; new refr.; free gas, elec., maid serv.; surf., L. Wk. or month.

MOD. 5 RS., COMPL. FURN.; REFRIG., RAdio. $50. 3048 N. Kilpatrick. Pen. 3644.

TO RENT—FURNISHED APARTMENTS.

NORTHWEST.

4915 BELLEPLAINE—1½ R. ATTR. KITNT. Free gas, lgt., refr.; reas. Pal. 1589.

ELSTON, 4354—ATTR. FURN. 2 RM. APT., comp.; gar. avail. Exc. tran. Reasonable.

WEST.

PLEASANT OAKS APTS.

2-3 rm. kit. apts.; beau. furn.; reas. rates. Ex. trans. 1 bl. Lake-st. L. 212 S. Oak Pk.-av.

143 N. PARKSIDE.

2½-3½ rm. moden front apts. Fireplace. Bath and shower. Linens. Maid service.

— — OAK PARK CHATEAU HOTEL — — 1-2-3 rm. kit.; twin beds; switchbd.; Gentiles. 330 N. Austin-bl. Vil 8500-Aus. 8510

3347 MAYPOLE-AV.—NEW 2 RM. KIT.; free gas, elec. ref.; $8; all tr. Nev. 9884.

SUBURBAN.

$37.50—2½ RM. MOD. APT.; ELEC. REFG.; nr. L. Janitor, 2203-S. Ridgeland. Berwyn.

TO RENT—STORES.

North Side.

— — — ESTAB. DRUG CORNER — — — 6 stry. 40 apt. cor. bldg. Diversey Pkwy.-Lincoln-Racine, straight rent or per cent. Fixtures in, price reas. Dirks, L. V. 1410.

1607 DEVON-AV. COR. CLARK-ST.—17X60; cleaning, liquor, grocery, barber. Low rent.

Northwest Side.

— — 5300 MILWAUKEE-AVENUE — — Large, modern store; trans. cor., equipped soda fountain; ideal Drug, Bakery or Restaurant loc. H. B. Meyer, Long Beach 5237.

Suburban.

MODERN STORE FOR RENT—922 DAVIS st., Evanston; new alumilite 20 foot front and lighting. 3,000 sq. ft. Ph. Niles 9873.

TO RENT—OFFICES AND SHOPS.

Central.

32 N. STATE—S. W. COR. WASHINGTON fireproof bldg., one floor, also attractive offices north light, night service, center loop single room furnished, $20; with reception room $35 up beautiful desk space Phone. Steno SWIGART & CO. Room 601

JUST NORTH OF "LOOP."

12 E. Erie-st. Attractive fireproof bldg Entire 1st floor; 5,280 sq. ft. Apply 12 East Erie street, 3d floor, or see your broker.

140 N. DEARBORN BLDG.

Modern daylight offices, single and en suites. Central location.

FURNISHED PRIVATE OFFICES, $20; RECEPTION ROOM. PHONE AVAILABLE. DESK ROOM, $10. BLDG. WELL LOCATED 82 W. WASHINGTON-ST., ROOM 420.

WESTMINSTER BLDG., 110 S. DEARBORN Exceptional, desirable daylight office. FRANKENSTEIN & CO. CENTRAL 5853.

INDIVIDUAL OFF. AND SEC'T'RIAL SERV Private Office Desk Mail, Phone. Entire 6th Floor. 201 N. Wells-st.

OFFICE, STUDIO OR DISPLAY SPACE—P. O. in bldg.; low rent. EDWIN J. BOWES Jr. & Co., 154 E. Erie-st. Whitehall 6026.

ATTRACTIVE WELL FURN. PRI. OFFICE; $20 month. Rm. 1001. 203 S. Dearborn-st.

333 N. MICHIGAN—MAIL PHONE SERVICE Telephone Secretarial Service, Inc.

1C A DAY, PERSONAL MAIL ADDRESS, bus. 2c. Rm. 612, 82 W. Washington, Chi.

$1 MO. UP—MAIL-PHONE SERVICE. DESK space. Reliable. 203 S. Dearborn. Rm. 902

MAIL-PHONE SERVICE—AMER. BANKERS Ins. Bldg., 43 E. Ohio. R. 724. Sup. 1780.

General.

VERY DESIRABLE SPACE

on 2d floor of building at 737 W. Sheridan-rd., cor. Broadway; steam ht., approximately 3,000 sq. ft., including 5 private offices, partitioned to ceiling, facing Sheridan-rd., balance open space. Very light and airy with private entrance on Sheridan-rd.; extremely reasonable; for appt. to inspect same call Mr. Wolter, Calumet 6480.

INDUSTRIAL PROPERTY.

RENT, SELL, OR TRADE

32,000 sq. ft., 2 bldgs., 1 story, connected or separate, 2 htg. plants, lite 3 sides, on 2 streets, Adams near Western. OWNER, JOHN O'CONNOR. KED. 4111

TO RENT — 1ST FL. COR. CONCRETE sprink. bldg.; 14,000 sq. ft.; close in; 250 lb. floor load; light 4 sides. State 8270.

6,500 FT. DAYLIGHT HEATED PRIVATE offices, elec. elev. West. Ked. 1602.

FOR RENT—3 LGE FLOORS; $25 A FLOOR and up; imm. poss. 166 W. Lake. Dea. 3788

— — FACTORIES AND WAREHOUSES — — CHITTICK, INC. SUPERIOR 5427.

4,000-6,000 SQ. FEET—LIST OF 97 MFG. places; $40-$125. Harrington. Ran. 2311.

1 STORY BLDG.—75X120; NEW OFFICES and other features; reas. Sup. 4761.

RENT—HEATED 2,500 AND 7,500 SQ. FT.; h. p. steam available. H. Blum, Bitt. 4200

SOUTHERN PROPERTIES AND RESORTS.

PALM SPRG., CAL.—OWNER'S 4 BDRM. fully furn. home for rent. Seas. $1,000. Ed. Lindop, 40 N. Dearborn. Chgo. Ran.7382

MUSICAL INSTRUMENTS.

Pianos and Players.

SEE MONDAY, 12 TO 6. Year end clearance of repossessed pianos. NO MONEY DOWN. Just pay $1.50 a week and take over small balance due us on following pianos.

FOUR CONSOLETS—Spinet type. TWO APARTMENT GRANDS. ONE ARTIST GRAND

All pianos guaranteed. Free delivery. See credit manager. ASK FOR MR. PIERCE Wabash 6900. BALDWIN PIANO CO., 323 S. WABASH.

JANUARY SALE GRAND. EXCHANGED PIANOS.

Bellman	$215	Knabe	$445
Weaver	$265	Lyon & Healy	$495
Kimball	$295	Kurtzmann	$545
Cable-Nelson	$325	Mason & Hamlin	$795
Mathushek	$425	Steinway	$825

EASY TERMS. LYON & HEALY 243 S. WABASH-AV.

Starting after 9 a. m. Tuesday After Inventory Sale

CHICAGO'S LARGEST STOCK OF USED GRAND AND UPRIGHT PIANOS NOW ON DISPLAY. EASY PAYMENTS. KIMBALL FACTORY, 2611 S. California-av OPEN 9 A. M. TO 9 P. M.

BARGAIN — SLIGHTLY USED CONSOLE piano, reduced to only $127. Terms $1 per week. P. A. Starck Piano Co., 234 South Wabash-avenue. Open evenings.

6 GRAND PIANOS—INCL. STEINWAY, 2 Spinets; fine cond. Storage Mart, Iredale Storage, 1723 Benson-avenue, Evanston.

STEINWAY GRAND PIANO—LIKE NEW; NEW walnut spinet, $145; studio uprights $145. Victor Whse., 4809 Lake-street.

— — — — PAY YOUR BILLS — — — — SPOT CASH FOR GRAND OR MIDGET. PIANOS. BRI. 4817. NITES, SHEL. 4009.

$295 SPINET REDUCED TO ....$145 Moist Piano Co. 13th fl., 209 S. State.

WANTED TO BUY—USED GRAND PIANO from private family for cash. Mer. 4026.

MUST DISPOSE OF BEAUT. CONOVER apt. grand—Cheap for cash. 5408 W.North

WANTED — USED GRAND PIANO FROM private party for cash. Sheldrake 5797.

GRAND PIANO—LIKE NEW; STANDARD make; must sell; $145. 6512 N. Clark-st.

WANTED TO BUY—USED GRAND PIANO from private family for cash. Mer. 2811.

BETSY ROSS SPINET—SOLD ONLY AT WYMAN'S, 604 Republic Bldg., 209 S. State.

MUST SELL MEDIUM SIZE KNABE GRAND piano, like new. 6242 W. Grand-avenue.

DOUBLE REED SPINET TYPE ORGAN—$120. Cable Piano Co., 303 S. Wabash

68 NOTE MIDGET PIANO, $65; ALSO grand piano, reas. 3238 W. Harrison.

GOOD CASH PRICE FOR USED GRAND OR midget pianos. Kedzie 1300.

WANTED—GRAND AND UPRIGHT PIANOS FOR CASH. CRAWFORD 6012.

Accordions.

PROF. ACCORD. 120 BASS, ALSO 48 BASS. Both like new; make offer. Buck. 4142.

Phonographs.

24 RECORD STYLE AUTOMATIC ELECtric phonograph. Selector model. Orig. cost $485; sacrifice, $50. Buckingham 4142.

CLOTHING, FURS, ETC.

GORGEOUS GENUINE EASTERN MINK coat. LIKE NEW. Original cost $1,500 now only $350. GUARANTEED 5 YRS. Budget if you wish. Miller Fur Co. 186 N. Michigan. Open every evening till 9 p. m.

200 NEW FUR COATS—$25, $35, AND $45 100 hi grade fur trim cloth coats, $25 up ALSO 5 GENUINE AM. MINK COATS AT $295, $375, $450, $435, $595. FASHION FUR CO., 7 W. MADISON-ST.

2,000 UNCALLED SUITS, TOPCOATS Overcoats, Tuxedos, $2.50 up. Sizes 35-52 Open eves. Sun. to 1. 4086 Broadway.

SOLD FOR STORAGE—22 BEAUTIFUL FUR coats, $30-$65. Hollander Storage Co. OPEN EVES., SUNDAY. 2420 MILWAUKEE.

CLOS'G OUT COATS—CARACUL, $40; PERsian, $100; Mink, $150; Seal, $35; others $15 up. Linn's Field Annex, 25 E. Wash'ton.

200 UNCALLED LADIES' CLOTH FUR coats $2 up. Open eves. 4086 Broadway.

RACCOON COAT—SLIGHTLY USED; EXC. cond.; size 38; sac. 646 Maxwell-st.Can.4558.

CASH FOR MEN'S USED CLOTHING, FURS. 2624 N. CLARK. DIV. 2794.

BROWN PERSIAN COLLAR, FORSTMAN woolen coat, size 14; sac. Bri. 8966.

UNREDEEMED FUR COATS—$10 AND UP. Uncle Max's Loan Bank. 675 N. Clark.

BEAU. SEAL COAT—PRACT. NEW. REAL buy $35. Priv. party. Euclid 6580.

TYPEWRITERS AND SUPPLIES.

TYPEWRITER, $9; ADDER, $27; MIMEOgraph, $19. Pruitt, 425 N. La Salle-street.

Test Your Facts

Here are the correct answers to the "Test Your Facts" questions on today's editorial page:

1. [c] The press.
2. [b] Procurator.
3. [a] Thirteen [Brazil, Argentina, Peru, Uruguay, Paraguay, Bolivia, Chile, Venezuela, Colombia, Ecuador, British Guiana, Dutch Guiana, French Guiana].
4. [c] Cotton.

REAL ESTATE APARTMENT BLDGS.

South Side.

24 APTS.—NR. 55TH-HALSTED; MONEY maker all through depression; inc. $10,560. Will consider offer $39,000. F. H. HALVORSEN, 3145 W. 63D-STREET.

EXCELLENT 3 APT. BLDG.—5X5X5 RMS.; nr. 84th and S. Park; 3 car garage; Price $12,000. JOHN McCARTHY, 1405 W. 63D. REP. 5000.

7927 S. GREEN—2 FLAT; H. W. HT., E. REFRIG.; FHA TMS. PH. YARDS 3639.

Southwest Side.

MORTGAGE HOLDERS LIQUIDATION — Corner 6 store; 6 flat, 2 offices. Smash out price, $33,000. Dombrov, 1615 W. 51st.

North Side.

— — INVESTMENT OPPORTUNITY — — Beau. mod. cor. 13 apt. bldg.; extra well const.; vic. Ridge and Broadway. Rented 100%. Exc. cond. Rents $7,600. Attract. priced. Financing can be arranged. Complete details upon request. Inquiries invited. Rubenzik. Wab. 0438.

— EDGEWATER COR. 12 APT. — — 4 and 5 rm. apts.; fin. condition. Income $6,100. Price $27,000 Walter T. Larson, 5157 N. Clark at Foster.

— TILE BATH, 3 APT..........$11,500 — 6312 N. Francisco. 3-5's and heated sleeping pchs. 3 car brk. gar. For appt. to see interior phone Judd, Rogers Park 8130.

WE SPECIALIZE IN FORECLOSURE bargains all sizes of prop.; easy terms John J. Kern, Inc., 1520 Devon. She. 8600

2 FLAT — 6S; HAS EVERYTHING; A1. Stoker. $9,000. Address P S 579, Tribune.

ROG. PK.—2 APT.; $6,000; TILE BATHS; 2 new heat. plants. Call Tues. R. P. 6362.

Northwest Side.

6 APTS.—COR. BLDG., INCOME $2,140 year, only $9,500. $2,000 required. First State Mortgage Co., 4752 Fullerton. Spaulding 1500.

LOGAN SQUARE 2 STY. BRK.—30 FT. LOT; furnace ht. A bargain at $7,000. Chas. A. Johnson, 3203 Fullerton. Belmont 6930.

2 FLAT—BRK., 6-6; 2 HEAT. PLANTS; garage. 5025 N. Parkside. Price $6,500 GREGOR, 4200 Lawrence. Pal. 1461.

ANOTHER BIG BANG—9 FLAT, 3½S-4S, like new. 6 c. brk. gar., ask'g $25,000 For details see Acme Rlty., 4126 Milwaukee.

COR. 4 APT. ALL 5 RMS. STEAM HEAT. Large lot; good location; pr. only $12,500. Terms. Address F D 328, Tribune.

MOD 2 FL. BRK.—5-5; H. W. HT.; $5,950. Senn, 5044 Montrose. Pen. 7670.

$1,500 DN. BUYS 4 FLAT BRK., BAL. RT. money. Address S F 578, Tribune.

West Side.

— BUY NOW—PRICES ARE RISING — Yellow brk.; 10 yr. old, 8x rm. apts.; stm., ref. Rts. $4,000. Pr. $17,000. Lib. tms. FIRST STATE MORTGAGE CO. 4752 Fullerton. Spaulding 1500

PROMINENT CORNER—54 APTS. AND shops; about 14 years old; 3's, 4's, 5's; refrig.; bldg. in very good cond.; can arrange financing; priced at 3½ times income. Address P S 448, Tribune.

— START THE NEW YEAR RIGHT — $350 cash, full pr. $3,900. 2 story brick, 1x5, 1x6 rms.; steam. L. Morris, Spa. 5753.

4650 W. MONROE—2-5 RM. APTS.; SEPArate heating plants; cons. $6,500. Shanklin & Co., 111 W. Washington-st. Fra. 5034.

1319 S. TRIPP-AV.—FR. 2 FLAT; VERY good cond.; only $2,850. Sunny. 1119.

REAL ESTATE—BUSINESS PROPERTY.

South Side.

— — 47TH-ST. NEAR HALSTED — — Three new one story stove heated stores. Large garage. Price $7,000. R. M. O'BRIEN & CO. 111 W. Washington-St.—Rand. 3062.

STORES — 79TH - HALSTED VICINITY priced for good investment. Went. 0688.

REAL ESTATE—HOUSES.

South Side.

JAMES J. PARKER & CO.

110 S. DEARBORN-ST. FRA 2632. We have some wonderful bargains in beautiful homes on Ellis, Greenwood, Woodlawn, Kimbark, and Kenwood-aves. Easy terms.

SO. SHORE, E. OF JEFFERY, 73d-74th; brick bung.; 6 lge. rms., gar.; wide lot; sacrifice to avoid total loss; price $12,500; cash $2,500, bal. 15 yrs., 5% interest. Address S F 301, Tribune.

OPEN DAILY—MODERN BRICK: NEW subdivision; 1 block to I. C. State-st. sta. Air conditioned, insulated; fireplace; large rms. $7,500. Terms. 12106 Lafayette-av.

5 RM. BRICK BUNG.—$4,500; NEAR 79TH-Ashland; 30x125 ft. lot. Radcliffe 7300. DONALD F. MOORE, 7748 S. ASHLAND.

WILL SACRIFICE 4 ROOM COTTAGE WITH 2 car garage. Conveniently loc. in nice neighborhood. 3353 S. Hamilton.

5 ROOM BRICK BUNG.—INSULATED, 2 car garage; near 91st R. I. sta. and both schools. Price $5,750. Cedarcrest 5173.

7 RM. BRK. RES.—H. W. HT. ENGLEwood. $1,000 dn. 2 c. bk.gar.Tms.Hem.7900

6 RM. OCT. FR. BUNG.—NR. R. I. TRANS. Price $4,500; good terms. Ced. 1602.

Southwest Side.

$195 DOWN OR LOT. PR. $3,850; $28 MO. You will own beaut. arch. brk. bung. See model. Key, 3320 Archer. Open Sunday.

5-6 RM. HOMES $600 DOWN. $37.50 PER month. 95th and Francisco. Bev. 7275

North Side.

— START THE NEW YEAR WITH OUR — list of homes and 2 and 3 apartments. ARTHUR KRUGGEL & CO., 4865 Broadway.

—BUY BEFORE 1939—PRICES RISE— Jacobs & Jacobs, 2750 Devon, Bri. 3508.

5 RM. HOME—TILE BATH, AUTO. HEAT, insulated. $8,300. Bargain. Rog. Pk. 1181.

Northwest Side.

HAPPY NEW YEAR!

A Sincere Wish from Albert F. Keeney, Realtor, and every member of his organization that the coming year may be a happy, healthy and prosperous one for you.

Fred W. Alger, Manager of Sales. Salesmen

Joseph G. Brindise	Rudolph E. Mars
Charles DeGeorge	Homer A. McKenzie
Frank W. Henzler	Earl V. Olsen
Richard E. Hillman	Harry J. Turner
Herman L. Jeschke	Leslie S. McCuen

The ownership of a home is the biggest step toward economic security. This organization is at your service to help you.

Your Rent Money Will Pay for a Home.

Albert F. Keeney, Realtor

5612 NORTH-AV. MERRIMAC 4300. 44 years in the Real Estate Business on the Northwest Side.

QUALITY HOMES.

5 attractive floor plans ready for inspection. On Rutherford-Normandy, just north of Belmont. Priced as low as $7,500. A. J. Schorsch & Co., 6059 W. Irving Park.

$38 PER MONTH.

Incl. prin., int. and taxes. BUYS a new brk home. $5,500 incl. lot, or $4,750 on your lot. See bldg. 2847 N. Meade-av. Op. 1-5 p. m.

BUNGALOW FOR SALE.

6 rms., 2 baths, basement apt., hot water ht. Htd. rear pch., gar. Mr. Barnes, Sta.6622.

New Demonstration Home.

See today and every day. 5641 N. Mango-av. $1,000 cash; will trade or build to order.

3927 N. MARSHFIELD—2-4 RM. HOUSES Rental value, $50. Interiors recently decorated. Rear house vacant. Good investment and location. Price $4,000. Ran. 6774.

— — — SAUGANASH BARGAIN — — — 6 room colonial residence. $7,500. 5654 N. Kenneth-avenue.

$800 DOWN, $36 PER MONTH BUYS A beau. Ludlam-av. brick bung.; lge. rms. good cond. $5,300. Avenue 2200.

3912 N. SAYRE-AV.—5 RM. BRK. BUNGAlow. Close to schl., trans., furn. ht. Price $4,750. Small down payment. Ran. 6774.

WIDOW TAKING BIG LOSS ON HER HOME —Acpt. $500 dn. Address C M 425, Tribune.

PORT. PK.—5 RM. BUNG., FURN. HT. 47¼ ft. lot, dbl. gar.; $4,350, tms. Pal. 7201.

COR. BRK. BUNG. 5 RMS., H. W. HT. gar., gd. res. sec., pr. $4,750,tms.Kild.5160

$3,800 BUYS 5 RM. BUNG., FURN., GAR., 46 ft. lot., pvd. st. Tms. Rex, Berk. 3700.

HOUSES BUILT TO ORDER.

FAMILY GIFT! COMP. BEAU. ARCH. BRK bung., $3,850; no cash. Model, 3320 Archer. While others CLAIM, we GUARANTEE.

REAL ESTATE—VACANT.

South Side.

— LOTS ON 87TH-STREET, $100 EACH — FRANK DE LUGACH, 2339 W. 95TH-ST.

Southwest Side.

30X125 FT. BUNG.—LOT IN DESIRABLE neighborhood, near schools, churches, stores and trans. Call owner, Rep. 3041.

— — LOTS ON 75TH-ST., $100 EACH — — FRANK DE LUGACH, 71st and Harlem.

Northwest Side.

SAUGANASH TRIANGULAR CORNER 50 ft. front, 102 ft. rear width; improved; $1,850; clear. C. H. Cress, State 4640.

REAL ESTATE—SUBURBAN—SOUTH.

Harvey—27 minutes to loop.

6 ROOM BRICK—RED TILE ROOF; NEAR I. C.; large lot; garage; $5,950, $600 cash, bal. rent. Address S B 208, Tribune.

General—Suburban South.

START NEW YEAR RIGHT.

Buy this 5 rm. hse., complete plumbing, large lot, only 39 minutes to loop. Low monthly fare. $300 cash, $25 per month handles it. Priced right. Address E Y 443, Tribune.

IMPROVED FARM—SMALL COMBINATION garage; cottage on paved road; electric; just off Cicero-av., nr. 143d-st. $750; $150 cash; $10 mo. Address F B 550, Tribune.

SMALL CHICKEN FARM—NEW 4 RM. HS.; handy man can finish; ½ Ac.; $1,975. $300 cash, $20 mo. Address P T 497, Tribune.

REAL ESTATE—SUBURBAN—S. W.

Tinley Park—35 minutes to loop.

NEW 2 STORY, 5 RM. HOME, BASEMENT gas, elec., 1 acre; 2 blocks from exp. serv. loop; good stores, churches; good neighbors; drive to our local office, Tinley Park at 177th and Oak Park-av. FHA finance; payments, $32. Grover C. Elmore, 100 N. La Salle. Fra. 2650.

General—Suburban S. W.

Your Biggest New Year

Everyone looks forward to a bigger and better New Year NEXT year. Make THIS New Year your biggest and best by becoming a home owner and putting your family on the road to Easy Street. FOR ONE WEEK only, our LAST, NEW, MODERN 5-room, 2-story colonial home, with automatic oil heat, garage, modern improvements, etc., on a 120x132' landscaped site will be priced at $5,275. Only $600 down and as little as

$33 A MONTH

Ready for occupancy. Move in now. No monthly payments until May 1st, 1939. See it in

Palos Heights

S. HARLEM-AV. AND 123D-ST.

Best Buy on Rock Isl. R. R.

55 min. to loop; 2½ acres; good 4 rm. home; poultry hse.; good well and elec. Need $200 cash, bal. $20 per mo. Address F A 391, Tribune.

PALOS PARK DISTRICT.

New 5 room modern home on large parcel of ground priced for quick sale at $5,275. Easy terms to responsible party. ADDRESS S A 115, TRIBUNE.

83X279 HARLEM-AV. FRONTAGE; $150 down; permit you to build at once; bal. monthly; owner. Address S A 557, Tribune.

REAL ESTATE—SUBURBAN—NORTH.

Evanston—15 minutes to loop.

MODERN BRICK 2 FLAT—10% CASH, balance $10 per $1,000 per month. Each apt. 6 rms. Fine location. Greenleaf 2700.

PRETTY 6 ROOM COLONIAL—HTD. PCHS 2 blks. to L. Greatly reduced. Rogers Park 0271. University 0283.

Highland Park—30 minutes to loop.

$15,000 BUYS $30,000 IDEAL, BEAUT. wded. riparian right lot. Highland Pk.4349

Niles Center—31 minutes to loop.

— — 2 AND 3 APARTMENT BLDGS. — — NILES-WESTCHESTER REALTY CO., 4120 OAKTON-STREET. Niles Center 2600.

General—Suburban North.

IDEAL PRIVATE FARM BLOCK DEEP—ADJOINS HIGHWOOD, paved road, city water, also gas, electricity available. 3 blks to depot, 2 blks. private, public schools Sacrifice $575; $100 cash; $8 mo. Owners ADDRESS F C 52, TRIBUNE.

REAL ESTATE—SUBURBAN—N. W.

Elmwood Park—22 minutes to loop.

— — MUST SACRIFICE AT ONCE — — $3,900 takes 5 room stucco home. Lot 38x125; 2 car garage; hot water heat; all assessments paid. Excellent condition. Best section Elmwood Park. Good transportation. Phone Sunday and Monday, Sheldrake 1899; Tuesday, Merrimac 2420.

Mount Prospect—26 min. to loop.

5 RM. BRK. BUNG., FURN. HT., 2 CAR gar.; ldscpd.; cl. in pch; lot 55x132; all impr. in and pd.; $5,000, terms. See T. E. Besander, opp. C. & N. W. sta., Mt. Prospect.

WISHING YOU A HAPPY NEW YEAR. SMITH & DAWSON Developers of "Prospect Heights."

Park Ridge—19 minutes to loop.

MOD. 2 STORY BRK. RES.; IN GD. COND. 6 rms., tile bath and kit., extra lav., bkfst. nook, storm windows, 2 c. gar. Assess. paid. Long term financing. Reduced for quick sale. Rubenzik. Wab. 0438.

Roselle—38 minutes to loop.

REPOSSESSED 4 RM. FRAME COTTAGE—Near Roselle, Ill. Real barg. Spa. 9500.

General—Suburban N. W.

MODEL IMPROVED FARMS—Higgins-rd. intersection Devon-av. with homes, $2,000; terms. Without homes, $350; $75 cash. All day Sunday; daily 1-5.

1¼ STY. FARM COTTAGE—OVER 300 FT. hard rd. frontage; ideal poultry or garden farm; electricity; no assmts.; low tax rate; just south of Des Plaines; $2,000. $300 cash, $25 mo. Address F B 317, Tribune.

FULLERTON-AV. FARM—CONVENIENT TO Oak Park; property blk. deep. Faces hard road; electricity. Price $375; $75 cash; $5 month. Address F B 543, Tribune.

REAL ESTATE—SUBURBAN—WEST.

Austin—14 minutes to loop.

5-5 RM. BRK. 2 FLAT—NR. LAKE-ST. L sta. Fur. and H. W. ht.; $660 cash, bal. over 15 yrs. at 5%. Pr. $6,600. Pilgrim. 5637 W. Lake. Aus. 1680. Vil. 5100.

1047 N. MONITOR—3 FLAT FRAME BLDG. with house in rear; newly painted; good location; pays 10% net; price $6,250; sm. down paymt. Randolph 6774.

Berwyn—17 minutes to loop.

— — OWNER ILL—MUST SELL!! — — 5 rm. cottage, A1 cond., large lot....$3,750 Kohout Bros., 6200 W. Cermak. Cra. 5800

NEW 5 ROOM ENGLISH HOME — MAKE offer; or will trade. 1514 S. Elmwood.

Hinsdale—27 minutes to loop.

100X182 LOT—$12 FOOT.

Street paved, sewer, water, elec., no assess. Nr. schools and trans. F.H.A. approved. First come first served. Terms to responsible party. Address F D 474, Tribune.

Lombard—27 minutes to loop.

MOD. 5 RM. RES.—OIL HT., FIREPL., GAR. Lot 52x163; picket fence; cond. like new; conv. to school and trans. $5,250. Kohout Bros., 849 S. 17th-av. Maywood 6363

4 R. FR. BUNG.—GAR.; LOT 60X235; sewer, water, gas, elec.; nr. trans. $1,850. Kohout Bros., 849 S. 17th-av. Maywd. 6363.

Maywood—18 minutes to loop.

5 R. FR. BUNG.—SEMINARY ADD. NR L., exc. cond.; FHA financed. Only $5,250. Kohout Bros., 849 S. 17th-av. Maywood 6363

Oak Park—16 minutes to loop.

FORCED SALE—4 BDRM. RESIDENCE; col. tile bath. Bryant boiler; 2 car; 1½ to Lake L. $6,000. Terms. Euclid 163.

$4,900 BUYS 6 RM. BUNG. NR. GARF. L.; tms. James, 914 Gunderson. Euc. 895.

Villa Park—26 minutes to loop.

314 S. YALE-AV., 5 RM. FR. BUNG., furn. ht. Lot 50x187, nr. sta., schl. Now vac. Pr. $4,000. Small dn. paymt. Ran. 6774.

Wheaton—38 minutes to loop.

— — BEAUTIFUL WOODED TRACT — — 125x553 ft.; only $550; C. & N. W. transportation, schools, churches and stores near by; $100 cash, balance monthly. ADDRESS P S 581, TRIBUNE.

General—Suburban West.

INVESTORS.

Group of 35 bungalows in Maywood and Melrose Park. Mostly 5 rm. brick, furnace heat, lots 35x125. All assmts. paid. Price $4,000-$5,000. Easy terms. NORTH AMERICAN LIFE INSURANCE CO. 36 S. State. Randolph 6774.

5 RM. HOUSE ON ACRE.

Will sell my 5 rm. hse. and garage facing main hwy. Good garden soil or excellent for poultry. Close to good town. C. B. & Q. service to loop. Total price $3,500; $350 down, bal. to suit. Address F A 392, Tribune

IDEAL POULTRY RANCH OR FARM WITH 1½ STY. COTTAGE—Mechanic can easily put in A-1 shape. Faces paved road, electricity, good schools; nr. transp., few minutes from heart of Oak Park. $1,450, $225 cash, $18 mo. Address F B 322, Tribune.

CHICKEN FARM.

2¼ acres good soil with 4 rms. and chkn. hse.; water, elec. Will take $250 down, bal. monthly. Address E Y 444, Tribune.

EVERY AFTERNOON 1-5—ALL DAY SUN. Improved farms, good cottages. Hard roads, electricity, $1,450; $225 cash. Roosevelt-rd., west of York-rd. Or phone Randolph 3754.

FAMILY FARM—30,000 SQ. FT. RICHEST black soil; 1 block Harlem-av.; stone road paid; all for only $650 on E-Z terms. Address S A 574, Tribune.

5-6 RM. HOUSES IN MELROSE PK., MAYwood, Elmhurst, V. P., Brkfld. from $30 up. Now avail., good cond. Ph. Rand. 6774.

INVESTIGATE WESTERN SUBURBS FOR best buys. See us in Riverside, La Grange, Western Springs, Hinsdale. Henry A. Miller.

REAL ESTATE—SUBURBAN—MISCELL'S.

WOODED HOMESITE—$105; NR. SCHOOL, depot. Owner. Address S D 373, Tribune.

REAL ESTATE—RESORT PROPERTIES.

Illinois.

$2,000 LOG CABIN — NOW $995, FULLY furnished, electric light, shower, etc.; large sand bottom lake, 50 miles northwest; take $20 monthly. Address F C 434, Tribune.

QUICK SALE—YR. ROUND HOME, $1,400. 25 mi. Chi.; ex.bch. Address F X 62, Tribune

REAL ESTATE—RESORT PROPERTIES.

Illinois.

OWN YOUR OWN BEACH

on Lake Michigan in Lake Co., Ill., 40 miles north of Chgo. Full riparian rights. Private road and entrance. Can build small summer home here. Acre tracts on lake only $1,750. Terms. Write for appointment to inspect. Address F D 475, Tribune.

FOR QUICK SALE—$595; $25 DOWN, $3 wkly. buys this charming 4 rm. Lake Cottage. Brand new, carpenter built, on large scenic lot. Magnificent natural lake; 40 miles N. W. of Chicago. All improvements paid. Clear title. Restricted. ADDRESS F D 173, TRIBUNE.

SACRIFICE! NEW 4 ROOM LOG CABIN Never lived in. Living rm., bedrm., screened in porch; in heavily wooded location on Chain o' Lakes 40 miles N. W. of Chicago Complete price, cabin and lot, $995. Worth more. Will finance. Address E X 485, Tribune.

LARGE, ROOMY COTTAGE—FINE VIEW, natural sand bottom lake; private, restricted community; R. R. and bus transp.; 1 hr. N. W. Chgo.; sacrifice $1,495; take $250 cash, $15 mo. Address S F 78, Tribune

WILL SACRIFICE COZY 3 RM. LAKE COTtage. $575; $50 down payment, balance $12 monthly. Spring-fed, sand bottom lake. Private beach. Address S F 152, Tribune.

Wisconsin.

LIQUIDATION SALE—NEW COTTAGE ON large lot at beau. private lake, 6 mi. shore, wooded hilly surroundings, clear sand beach, great fishing, winter sports 65 mi. N. W. $700, worth $1,200. Consider small down payment, bal. monthly, to reliable party Restricted. Address E X 491, Tribune.

MUST SELL ENGLISH LAKE HOME—Glass solarium, 5 rooms 1st fl., 4 room space 2d fl. Railed porch, overlooks lake; finest fishing, hunting in Wis. Sand beach; 3 hr. ride; $2,200 complete; worth three times the price. Terms. Address P Y 331, Tribune.

$800—SACR. NEW LAKE COTT.; BOAT, furniture, elec.; cost over $2,000; 95 miles Chgo. Lge. Wis. lake; fine fishing, bathing, hunting. Terms. Address P Y 330. Tribune

LAKE COTTAGE AND BOAT, $675 COMplete; 59 miles northwest of Chicago. terms, no trades. Address S D 62. Tribune

WATERFRONT SUMMER HOME — FURnished; boat; $750. Call Sunnyside 3635.

REAL ESTATE—FARM LANDS.

Farm Land Classified advertisments will be found in the News Section adjacent to the daily feature "Day By Day Story of the Experimental Farms."

REAL ESTATE WANTED.

Apartment Buildings.

N. W. SIDE 2 FLAT—BRICK, 5-6 RMS.; 2 car gar.; reas. Address S D 291, Tribune.

INCOME PROPERTY—N. OR N. W.; HAVE cash buyers. C. B. Zeller, 1517 Belmont.

Farms and Acres.

WTD.—FARM LISTINGS, ILL., WIS., IND., nearby states or trades for city prop. F. Kren Svoboda, 2244 S. 52d-av., Cicero, Ill.

Houses.

GERMAN FAMILY WANTS HOME NR. schl.; can pay csh. Address E S 383, Tribune.

HOUSE IN BEVERLY—5 TO 7 ROOMS. Owner quote lowest price, giving street and number. Priv. Address S C 169, Tribune.

Miscellaneous.

CASH AND 5% PREFERRED LIEN ON prosperous foundry—machine shop. Want good income property or farm. ADDRESS P H 67, TRIBUNE.

REAL ESTATE FOR EXCHANGE.

Apartment Buildings.

MODERN 12 FLAT—NEW STOKER, STOVE. Nr. 79th-Halsted. Want 6 flat. Stew. 3602.

Farms and Acres.

MISSOURI STOCK FARM — 300 ACRES. Will trade for farm 50 miles Chicago. Must have good buildings, water and electricity. Will assume reasonable mortgage. C. L. Williams, 1047 North Shore-av., Chicago, Ill. Rogers Park 6265.

Miscellaneous.

HAVE YOU

any real estate anywhere, large or small, vacant or improved that you care to exchange? ADDRESS S A 123, TRIBUNE.

REAL ESTATE LOANS, MORTGAGES.

MONEY TO LOAN ON CHICAGO AND SUBurban real estate. Reorganization and construction loans accepted. Also FHA and Rental Housing Loans.

HEITMAN TRUST CO.,

3D FLOOR. 10 S. LA SALLE-STREET

HIGHEST CASH PRICES PAID FOR MORTgages on South Side property. Money to loan at current low rates. WM. L. SHARP & CO., 237 W. 63d-street.

WE BUY DEFAULTED MTGS. FOR CASH. Chapman & Co., 135 S. La Salle. Fra.0576

MUST SELL $9,000 1ST MORTGAGE, 6% interest. Inq. 4752 Fullerton-av.

MILWAUKEE-WESTERN MORTGAGE CO.—Study our Sunday ads. Brunswick 6200.

WANT CHICAGO 1ST MTGS. TO $25,000—Broomell Bros., 111 W. Wash. Ran. 9121.

STOCKS AND BONDS.

— — WE BUY REAL ESTATE BONDS — — MORTGAGES AND CITY JUDGMENTS. Stern Weissburg, 134 N. LaSalle. Ran. 1187.

CASH PAID FOR DEFAULTED REAL ES state bonds. MAKLER BROTHERS INC. 120 S. LA SALLE. CENTRAL 2090

BUYERS—REAL ESTATE BONDS, STOCKS Goven-Eddins, 11 S. La Salle. Fra. 3345

BUILDING MATERIALS.

Heating and Plumbing Supplies.

GUARANTEED USED BOILERS — BOILER sections, grates and parts. Complete stock of radiators, pipes, and fittings. F. H. A. plan. 1247 W. Lake. Mon. 3387.

Iron and Steel.

NEW, USED BEAMS, CHANNELS, ANGLES; cut to order, delivered in any quantities. Clonick Steel Co. 1475 S. State. Vic. 1475

Lumber.

Big Money Saving Value in

Our Annual New Year Sale

Winter Items Grealy Reduced for Immediate Clearance.

Sale Closes Jan. 15. None Sold to Dealers.

STORM SASH.

New white pine storm sash 12x14 1⅛ 2 lt. Reg. 96c value. Reduced to 59c.

New W. P. storm sash, 12x18—1⅛—2 lt.69c

New W. P. storm sash, 24x18—1⅛—2 lt.99c

Other styles, sizes, reduced for clearance.

Hardware Free on all Storm Sash. Porch sash 2-6x3-0, reg. $2.45 val. ...$1.15 New white pine comb. doors—screened and glazed, 2-6x6-8, reg. $4.45 val., reduced to $3.25.

INSULATION.

Rockwool insulation, finest quality, full 33 lb. bags. Reg. 79c value, reduced to 63c.

Full ½" ivory coated insulation, new, all size sheets. Reg. 4½c val., reduced to 3½c sq. ft.

Plastbd. ¼" slight. soil., lar. shts., sq.ft., 2½c.

Miscellaneous Specials.

Heavy slate roofing, 90 lb. roll. Reg. $2.35 val. 20 yr. guar., reduced to $1.47.

Asbestos roof cement, 5 gal. drum, 35c gal.

New wallboards, all size sheets, sq. ft., 1½c.

LUMBER ON CREDIT

PAY AS LOW AS $5 A MONTH. No red tape. Your own signature only. Everything the King sells is 100% Guaranteed. If anything is unsatisfactory your money is cheerfully refunded. Open Tues., Thurs. to 9 p. m.; Sun. to 6.

KING MIDAS LUMBER

2221 S. Ashland. Hay. 2031

DOGS, CATS, BIRDS, PETS.

DOGS.

Bull Terriers.

ENGLISH BULL TERRIER — 8 MONTHS. male, registered, show type; reasonable price. 2309 S. State, apt. 35. Victory 4987.

Fox Terriers (Smooth and Wire).

WIRE PUPS—PEDIGREED STOCK, VERY reasonable; home bred. 7304 Indiana-av.

Great Danes.

GREAT DANE HARLEQUIN, ALSO BLACK puppies. Registered. 1613 E. 53d-st.

Spaniels (Cocker).

WATER SPANIEL—ABOUT 8 MONTHS OLD —Needs training; best dog children ever had. 6209 S. Hermitage.

Dogs—Miscellaneous.

—START NEW YEAR RIGHT AND BUY—AT PUPPYLAND. Join our long list of satisfied customers. High class dogs and puppies, all pop. breeds at bargain prices. $50 value at $15, no higher; many more to pick from low as $3. 4701 N. HARLEM NEAR LAWRENCE.

NOTE—9537 S. WESTERN.

Dobermann's, grown pups, Collies, Cockers, Scotties, Toy Fox, Bostons, Poodles, Wires, Pekes, Danes, Springers, Police, Watchdogs.

CLOSING FOR WINTER—ALL POPULAR breeds dogs must go, regardless of price to good homes. Lynn, River-rd. and Higgins.

SHEPS, $3; FOX TERRIERS, $5; WIRES, $15; Scotties, Bostons, Cockers, Chows, Poms., Dachs., others. 2413 W. North-av.

MUST BE SOLD — ENTIRE STOCK FOR less than half price. 6419 Cottage Grove. Open 10 p. m. and Sunday. We trade, buy.

BARTER AND EXCHANGE.

SUMMER RESORT LOTS—2 OR 3 CHOICE river frt.; 40 mi. from Chgo.; for tavern fixtures. Address S C 426, Tribune.

LAKE LOTS—RMS., RUGS, FURN.; EXCH. for plumbing, carpenter work. Ave. 5582.

MERCEDES-BENZ, SPRCHGD., 220 H. P. conv., $450 val. for? Address S 329, Tribune

BUSINESS OPPORTUNITIES.

Businesses for Sale.

ADV. DISPLAY, MFG. CO. EQPMNT. AND gd. will, $500. Address S 379, Tribune.

AUTO REPAIR SHOP—EQUIPPED TO SPEcialize in brakes, lights, ignition, washing, greasing, and accessories. Employs 6 men. Rent $100 a month. Will take $6,000. Address P Y 356, Tribune.

AUTO GLASS STORE — FULLY EQUIP. Good location. Will sell or rent. Other interests. Address S B 502, Tribune.

AUTO WR'KING YARD—TOWN OF 20,000; no compt. Address E 425, Tribune.

BARBER AND BEAUTY SHOP ALSO FIXtures; new, used. Paidar, 1120 N. Wells-st.

— BEAUTY SHOP—MTG. FORECLOSURE — Must sell. Chrome furn. Beautiful. Worth $2,500. Our price $995. Terms. Century Central 6661.

BEAUTY SHOP FOR SALE — SUPPLIES equipment. Cash. Easy terms. Catalog free. GIBB & CO., 21 S. WABASH-AVENUE.

BEAUTY SHOP—NORTH SHORE; AVERages $200 wkly. Address S D 290, Tribune.

BEAUTY SHOP—MOD. N. S SHOP. DIST Must sell immed. 2310 Leland. Ard 2230.

BEAUTY SHOP—EST. 4 YRS.; IN LOOP; mod. equip. Good paying bus. Rand. 2760

CIGAR STORE—BEAU. EQUIP. IN LGE. busy North Side hotel. Money maker. Low rent. Reasonable. Longbeach 9295.

CIGAR STORE — GOOD OPPORTUNITY Call after 12 noon. 4955 Milwaukee-av.

DELIC GROC.—STM. HT.; FREE GAS; 2 liv. rms.; rent $27.50; sac. acc't other bus 5531 Irving Park-road. Mulberry 2388.

DEL. EXC LOC. FOR DAIRY PROD. LIV qtrs., rt. $25. Pr. $250. Tms. 811 W. 62d

DELIC.—WOND. COR. LOC.; LOW RENT; liv. qtrs.; reas. price. 2059 N. Racine.

DELIC.-GRO.—LGE. STOCK; GD. BUS.; NR. school; 5 fur. rs. in rear. 6433 University.

DRESSMAKING, ALTERATION, HOSE AND greeting card shop. Hollycourt 1670.

DRUG STORE—NR. LOOP; 20 YRS.; GD. lease; leav. city. Address P X 320, Tribune.

ELEC. AND MOTOR REPAIR BUS.; GOOD oppor.; reas. Address S F 441, Tribune.

—EMPLOYMENT SERV.—ESTABLISHED.— Cash will purchase well established business with best reputation; owner must dispose of because of failing health. Address S B 503, Tribune.

Food Market on Approval.

Complete line of groceries, produce and liquor. A-1 loc., low rent. Ravenswood district. Car line crossing corner, modern fixtures. Sure to make money and therefore willing to sell on approval. For personal appointment phone Bittersweet 0270.

FOOD SHOP—ELEC. EQUIP.; GOOD LOC.; liv. rms.; good milk trade; reas. Lon. 9255

GARAGE — 80 CAR. BROADWAY NORTH of Lawrence. Real moneymaker. Gd. lse. Must be sold immed. Barg. $3,000. Jun. 7746.

GAS STATIONS—3.

BUY STOCK ONLY. CALL PIPERS, BRIARGATE 6666.

GROCERY AND DELIC.—ESTAB. 30 YRS. Rent $25; 4 liv. rms. 1956 Berwyn-av.

GROC.-FRUITS—COR.; EST. 10 YEARS Worth $2,000. Pr. $850. 3332 Broadway

HAMBURGER — LUNCHROOM COMBINAtion; good location; well estab.; sacrifice 2408 Lawrence-av. Sunnyside 2171.

LIQUOR STORE—GOOD SOUTH SIDE LOCAtion; must sacrifice; good reason for selling. Address S C 427, Tribune.

LUNCH ROOM FOR SALE—UP TO DATE, quick service, in Peoria shopping district. Reason for selling; Owner has other interests. Equipped with Frigidaire refrigeration and cooling system. Will sell at sacrifice. A wonderful buy for an experienced operator. Terms can be arranged. Address G J 22, Tribune.

MEAT MARKET—CENTER RESID. SECT. Forest Park; new fixtures; $1,250 to $1,500 a mo. Rental $35 mo. Must sacr.; ill. APPLY I. SIMON & CO. 608 S. Dearborn-st. Harrison 6422.

MEAT MARKET—COMPL. EQPT., N. W. business dist. Sac. $2,500. Lincoln 0765.

NIGHT CLUB—2 BARS; PRICE $7,000; $4,000 cash required. 4742 N. Western.

PAINT STORE—LARGE, $950. BIGGEST barg. ever offered. 3420 Irving Park.

RESTAURANT—EST.; 10 YRS. COUNTER and tables; excel. opport. for couple; must see to appreciate. 834 W. 59th-st.

RESTAURANT—COMPL. EQUIPPED; GD loc. 1944¼ W. Madison. Pul. 9585.

RESTAURANT—75 SEATS. FACTORY DIStrict; closed nites. 640 W. Randolph.

RESTAURANT—WIDOW SACRIFICES COMpletely equipt.; N. W. side. Avenue 9410.

RMG. HSE.—34 RMS. RT. $100; GD. LSE.; pr. $1,750; tms. FREISE. 1122 N. Clark

RMG. HSE.—10 RMS., ALL RENTED; PR. $450; lvg. city. 1750 W. Monroe. Hay.6087.

RMG. HSE.—57 BEAU. RMS.; NETS $400; ls. 4 yr. $5,000 req. DeWoskin Co., Sta. 9891.

RMG. HSES., ALL SIZES. REAS. TERMS Steinbock & Alexander. 160 N. La Salle.

RMG. HSES.—12 TO 100 RMS....$500 UP D. F. CAPPS CO. 61 W. Schiller. Sup.6160.

SANDWICH SHOP AND LUNCH—REASON for selling, other bus. Sacr. $1,500. Terms right party. Carwford 3297 betw. 2 and 4.

SCHOOL SUPPLS., CANDY, ICE CREAM soft drks., toys, notions. 2022 E. 73d-st.

SHOE REPAIR OR MACH. SHOWCASE fixtures, stove. Bargain. 3260 N. Clark.

TAVERN—ON NR. NORTH SIDE. GOOD LOcation; est. business; must sell acct. ill health. Call Del 3459 for appointment.

TAVERN—FOR SALE OR PARTNER. MR Karstedt, 2133 W. Roosevelt. Canal 8762

TAVERN—GOOD CORNER; ESTAB. 6 YRS.; reasonable. Normal 7479.

TAVERN—MODERN; EXC. LOC.; GOOD business. Sell reas. 4508 Milwaukee.

TAVERN—GOING BUS. EST. 5½ YRS Must sacr. acct. illness. Juniper 7517.

TAVERN—MOD., COR. LOC.; 40 FT. BAR; estab. 5 yrs.; sacr., $800. Bri. 6434.

TAVERN — SOUTH SIDE; MODERN equipment; price reas. Ph. Midway 8126.

TAVERN—WELL ESTAB.; OTHER BUSIness; exc buy. 2848 Broadway. Bit. 2163

TAVERN FOR SALE, OR PARTNER—wanted at 2133 Roosevelt-road. Can. 8762.

TAVERN — WEST SIDE CHOICE SPOT; good bus. Reas. rent. Columbus 5024.

TAVERN — WELL EQUIPT.; TRANSFER corner; reas. rent; must sacr. Hem. 5666.

TAVERN RESTAURANT, GAS STATION with 5 pumps, 12 tourist cabins, 27 mi south of loop, on main highway. A barg. for immed. sale owing to illness. Mid. 7360.

TAVERN—ALL NEW EQUIP.; 40' BAR, 45 tables; ideal spot for nite club; sac. because of other bus. Lakeview 3045.

TAVERN—EST. SINCE REPEAL; NO COMpetition; reas.; Swed.-Irish-German neigh bhd.; reason, leaving city. Sun. 9091.

VENETIAN BLIND MFG.—ACCT. SICKNESS must sac. Established; only $595; easy terms. Central 6661.

English Type Restaurant.

Completely equipped. G. E. air conditioned. seats 65; exc. loop location. Sacrifice for immed. sale. Address E 393, Tribune.

GROWING BUSINESS AND RESIDENCE—5 rm. bung. with store in front; steam ht., 2 car gar. Call Mr. Barnes, State 6622.

If the kind of store or business you want is not offered for sale today, why not advertise in the Business Opportunity Wanted Column? Stop in today at the Tribune Want Ad office, Madison and Dearborn streets, or call Superior 0100. Ask for an Ad Taker.

Concessions, Locations, and Leases.

6 APT. BLDG. SUITABLE FOR ROOMING HOUSE.

4309-11 Kenmore-av. Each apt. has 6 rooms. Location and arrangement of rooms ideal for rooming house; 1 block L, surface and bus. Make offer. JOHN C. BOWERS CO., 4628 Broadway. Longbeach 8833.

MEAT MARKET—FOR RENT—FULLY EQP. In good neighborhood. Food mart. Reas. 1900 George-street. Phone Well. 7588.

FOOD SHOP—ELEC. REFRIG.; LIV'G QTRS. Great sacrifice. 7850 S. Hermitage.

1311 WILSON-AV. IN HOTEL BLDG., FOR lunch rm., liquor store, hardware. $85 mo.

BAKERY BRANCH AT 842 W. 63D—ACtive partner ill; cannot handle

TAVERN FOR RENT—SO. SIDE; FULLY equipped. F. Griffin. Boulevard 0600.

6 APT. TO RT. MAKES 38 R. LIN. PK. 5 yr. lse. Rt. $165. Address E 434, Tribune.

Business Service.

Manufacturers, Attention!

Increase your sales in 1939 with a wideawake selling organization now contacting national drug jobbers and chain stores. Our services and connections can be valuable to you. Only lines of merit considered. Address F B 228, Tribune.

EXAMINATIONS, SPECIAL INVESTIGAtions costs, taxes, investigations prior to purchase for responsible individuals, estates, large or small corporations. Liberal terms. Duly qualified C. P. A. Address E 360, Tribune.

IF YOU CANNOT SELL YOUR BUSINESS for all cash, sell on time and we will buy your mortgage. E. EDWARDS, 9 W. Washington. Fra. 1966.

Business Equipment.

FILLING STATION EQUIP.—NEW AND REbuilt; automobile lifts, air compressors, air equipment. Attrac. priced. State 5108.

Manufacturing.

HAVE LARGE FACTORY AND SALES ORganization to manufacture and sell any good specialty. Prefer a patented item. Advise fully. Address S E 179, Tribune.

Wanted.

COLLEGE GIRL—MAJOR IN FOOD, WANTS to buy interest with services in est. restaurant; 10 yrs. exp. Sup. 5760. Rm. 404.

CASH FOR STORES AND MERCHANDISE—L. Goodman, 672 Roosevelt. Canal 8625.

HOME FURNISHINGS AND FURNITURE.

(See Also Household Appliances.)

General.

—REMER STORAGE SALE; E-Z TERMS—PAR., BED., DIN. SETS, $29; RUGS, $20. 5822 N. Western. Op. Tues., Thurs., Sat. eves.

HOME FURNISHINGS AND FURNITURE.

General.

Johnson Furn. Co. CLOSING OUT Furniture Mart Samples AT ½ COST

Closed Today, Mon., Jan. 2.

Parlor Sets, all styles and covers	$19 to $90
Dining Room Sets, 7-8-9-10 pieces	$25 to $99
Bedroom Sets, modern period	$19 to $89
Occasional and Lounge Chairs	$ 3 to $24
Dinette Sets, oak, walnut, maple	$ 6 to $29
TWIN STUDIO COUCHES	$ 8 to $28
WOOD Beds, twin and full size	$ 6 to $12
Desks and Secretaries	$ 7 to $30
Dressers, Chests, Vanities, Buffets	$ 5 to $19
Innerspring Mattresses, Special	$4.50
RUG SAMPLES.	
9x12 Rugs, all styles, qualities	$ 9 to $45

TERMS ARRANGED.

203 E. OHIO

Second Floor. Del. 9020.

4750 Washington

AT CICERO-AVENUE. COLUMBUS 9600

Closed Sunday and Monday

FURN. MART SAMPLES

offered to the public

SAVE 40% TO 60%

Attention! Outfit Buyers

We have assembled a 3 room outfit furnished complete with FURNITURE MART SAMPLES and are offering it at the unbelievable price of $169. See this before buying your outfit.

Also included in the SAMPLES are odd beds, chairs, studio couches, dinette sets, springs, mattresses, living room sets, dining room sets, bedroom sets.

471 EAST OHIO-ST.

2 Blocks South Furn. Mart.

Sensational Clearance

All sample and discontinued merchandise from our entire chain of stores has been shipped to this warehouse for immediate disposal.

269 PARLOR SETS	$12-$39
198 BEDROOM SETS	$14-$49
105 DINING ROOM SETS	$14-$39
68 STUDIO COUCHES	$ 8-$24
COMPLETE 3 ROOM OUTFITS	$99
144 AMERICAN ORIENTAL RUGS	$10-$25
74 GENUINE IMPORTED RUGS	$15-$39

EASY TERMS, 2 YEARS TO PAY.

NELSON BROS.

WAREHOUSE, 6910 COTTAGE GROVE. OPEN EVENINGS TO 10 P. M.

— BUY DIRECT FACTORY SHOWROOM — 3 ROOM OUTFITS COMPLETE, $119. 7-8-9 pc. din. rm. set, $37 up; 2 pc. parlor sets $35 up; 3 pc. bedrm. suites, $39; 9x12 rugs $15 up. Open eves. 10. Sun., 5. Terms 4535 WASHINGTON-BLVD.

REPOSSESSED—SELL FOR BALANCE DUE 85 Parlor, Bedroom, Dining Sets...$15-$20 150 9x12 Am. Orientals..........$10-$15 100 Chests, Dressers, Chairs, Desks..$8-$10 Open Eves. Til 10; Sun. 5 P. M. Easy terms. 5540 BROADWAY.

— — — IN TUFT'S WAREHOUSE — — — Parlor, dining, bedroom sets..........$29 Imp. and Am. Oriental rugs.....$10-$20-$25 Cash or terms. Open eves. 9; Sun. 5 p. m. Allen Furn. Co. 4444 W. Madison-street.

Central.

— LINOLEUM INLAID, LAID FREE — Heavy Armstrong Gold Seal Lin., 3¼c sq. ft. Balaban, 1547 Roosevelt. Can. 1553. Op. ev.

— — — LINOLEUM LAID FREE — — — 3255 N. Ashland. Senners. Vict. 2894.

South Side.

FOR FINE FURNITURE AND RUGS AT GREATLY REDUCED PRICES see DUNN BROS., 6716-18 Cottage Grove-av Open Sundays, 10-5; evenings to 9:30.

100 IMP. DOMESTIC RUGS....$15-$20-$25 150 new parlor, bedroom, din. sets.$39-$49 RAPP STORAGE & FURN. 5740 S. Ashland.

COMPLETE 6 RMS. GORGEOUS FRENCH furn. South Shore home. Will separate. Sacrifice. Sublease flat. Regent 3869.

CLEARANCE SALE—SAVE UP TO 75% ON furniture, rugs. SILVER, 235 W. 63d-st.

2 ROOMS FURN.—WASH. MACH., RADIO, like new. K. E. Neste, 839 W. 58th-street.

— — 1,000 RUGS; ALL SIZES; $15 UP — — Klever Shampay Kleaners, 4633 Cottage Gr.

575 USED—425 NEW RUGS, 9X12....$5-$35 Checker Cleaners Warhse., 6216 S. Racine.

1,300 YDS. USED CARPET, WINE, PERF Royalton Furn., Inc., 4715 Cott. Grove.

HALL RUNNER, STAIR CARPETS 50C YD. Illinois Carpet Co., 6453 Cottage. Dor.0609.

3 ROOMS FINE FURNITURE FOR SALE cheap. 5409 S. HALSTED-ST.

— — — CLEARANCE SALE — — — JOYCE BROS., 5711 S. Halsted. Open eves.

4 RMS.—FURN.; 25 SQ. YDS. LINOLEUM; four 4x7 3 ply partitions. Pla. 0827.

North Side.

EARLY AMERICAN

A special offering consisting of furnishings that formerly graced the Glenview home of Warren Wright. Now being sold only because the home is being refurnished in a different period.

Some exceptional pieces of Early American occasional furniture, chairs, a beautiful dining room set, miscellaneous objects, two fine antique Beauvais tapestries, and additions for the present owner, all worthy of the collector's art.

Everything priced at a mere fraction of the original cost. The entire lot moved for convenience to ground floor—at

840 NO. MICHIGAN.

GIVEAWAY PRICED ANTIQUES, FURnishings. Genuine 17th cent. Ital. oak. Credenza, $75; 17th cent. Prov. French oak console, $25; Colonial pine cupboard, $75; 6 Arrowback chrs., $45; 17th cent. Spanish carved oak desk, $55; early 18th English oak gateleg table, large, $130; Italian Ren. chr., $25; 17th Windsor chr., $45; chair copies, Cape Cod, $20; Engl. wing, $60; 14th Ed. Brit., $45; Span. language set, $25. Other pieces, bricabrac, rugs, etc. Priv. party. Apt. 3-C, 7312 N. Paulina. Bri. 9446.

SEVERAL FINE, LARGE PERSIAN RUGS are offered this week in our rug cleaning plant, 2522 Chicago-av., at especially low prices. 9x12 up to 13x26. Also scatter sizes. H. C. Nahigian & Sons. Brunswick 6110. Call Tuesday.

— — — — KANE STORAGE — — — — Broadlooms, Wiltons, Axminsters ..$10 up Parlor, Bedroom, Dining Sets ....$20 up 2034 Lincoln. Open Sunday and Eves.

EASY TERMS AT SCHAULER'S STORAGE Reposs. assorted rugs, 9x12, 10x14.$10-25 3-4 rms. furn. compl. with rugs..$89-$139 4644 N. Western-av. Open 4 eves. to 9. Sun. 5.

140 PARLOR SETS ....$29-$39-$49 125 Bedroom, Dining Sets....$35-$45-$49 Nelson Bros. Op. eves., Sun. 6310 Broadway.

COMPLETE FURNISHINGS OF 5 ROOM apartment. Quick sale. 2837 CAMBRIDGE. Apt. 2 North. Lake View 0130.

BEAU. MOD. FURN. AND EQUIP. 5 RM. APT., $600. HOLLYCOURT 1230.

REPOSSESSED FURNITURE AND RUGS!! Will sell cheap. 4828 BROADWAY.

2-3-4 ROOM OUTFITS, $79-$89-$99. EASY terms. Albert Furniture, 4554 Broadway.

SAC. BEAU. IMP. ORIENTAL RUGS, $20. Parlor Set, $25. 5540 Broadway.

—STORAGE REPOSSESSED FURN., RUGS—National Storage, 2433 Irving Park.

Northwest Side.

— HOLLANDER STORAGE CO. SALE — 2-3-4 Rms. Fine Furniture.........$69-$99 8x11, 9x12 Beautiful Rugs.........$10-$22 9x12, 9x15 Chinese Oriental type....$35-$55 Beaut. Parlor, Dining, Bedrm. Sets.. $39 2420 MILWAUKEE. Terms. Open eves.-Sun.

PRE-INVENTORY AND MART SAMPLES Parlor, dining, bedrm. sets, $28; 9x12 rugs, $11. Cash or terms. Open eves., 10; Sun., 4. BAER STORAGE. 1927 MILWAUKEE-AV

NEW, USED FURNITURE—BARG. PRICES Verschoore's. Open eves. 4040 N. Kedzie.

HOME FURNISHINGS WANTED.

CALL KEDZIE 1300.

Good cash prices for used furntr., rugs, sew. mach., grand or midget pianos, etc.

FAIRFAX 6180.

HIGHEST CASH PRICES USED FURNITURE, RUGS, ETC. SEE SHAMROCK FIRST.

PARTY NEEDS FURNITURE, RUGS, GRD. piano, linens, paintings, dishes. Lon. 4110.

— — PHONE ROCKWELL 6900 — — Best cash prices for furniture and rugs.

NORTH SIDERS—BEST PRICES FOR FURniture, rugs. CLARKE'S. Longbeach 4741

PARTY WANTS ORIENTALS Furniture, bric-a-brac, etc. Edg. 7580.

INTER. DECOR. OFFERS REAS. PRICE for fine furn., rugs. Call Tues., Edge. 1307.

AUCTION SALES.

WILLIAMS, BARKER & SEVERN CO.—Furniture, carpets, general household goods. 229 South Wabash-av. General Auctioneers. TELEPHONE HARRISON 3777.

COLLECTIONS.

COLLECTIONS EVERYWHERE—NO COLlection no charge. United Mercantile, Rm. 208, 140 N. Dearborn. Phone Cen. 8466.

HOUSEHOLD APPLIANCES.

Electric Refrigerators.

REPOSSESSED ELECTRIC REFRIGERAtors of natly. known makes, $35 and up. Hundreds to choose from. Recond. like new. guar. 220 W. Huron-st. Open Sunday.

BRAND NEW NORGE, $79; GENERAL EL. $74; Stewart Warner, 6½ cu. ft., $79; 8 ft. Norge, $99. Commonwealth, 775 W. Jackson.

NEW WESTINGHOUSE, 6 CU. FT., $79; Norge, new, $74; Electrolux, repo. dis. md. $68. Terms. Open eves. 621 W. Jackson.

GEN. ELEC. REFRIG., $49.95; TABLE TOP range, low as $29.95. Open eves. Hay. 3020.

Stoves.

BRAND NEW TABLE TOP, $19; MAGIC Chef, $27. Brand new Norge tbl. top., $34. Commonwealth, 775 Jackson. Open eves.

JEWEL, NEW, $28; UNIVERSAL, NEW, $38. Flat top ranges. Opn. eves. 621 W. Jackson.

COMB. STOVE. A1 COND. $25. CIRCULATing heaters, $20. 6930 S. Halsted.

ROUND OAK RANGE-OVEN CONTL., INS. exch., $27. Good Hskpg., 1232 S. Halsted.

Washing Machines.

BIG SELECTION USED AND REBUILT WASHERS,

$10— — — $15 — — — $18

Come and see carloads of washers on our floor. We are proud of the tremendous washer business we do and the dollars we save our customers. Washer Market, 3406 Lincoln-av.

BEST BUYS IN TOWN — 50C A WEEK. Thor, $22; Maytag, $19; Taylor, $15; Easy, $12, used. Open eves. 3931 Madison.

—RENT A THOR WASHER OR IRONER—25c A WEEK—FREE DELIVERY PHONE ALBANY 0140.

$99.50 THOR—EXTRA LGE., REPOS., $27. Good Housekeeping, 1232 S. Halsted.

25 GUARANTEED WASHERS, IRONERS—$5-$10-$15. 3448 W. North-av. Alb. 0141.

TRY IT, RENT IT, BUY IT, 25c; NO OTHER charge; city-wide del. Rep. 2269.

Miscellaneous.

. . . STARTING TUES., 9 A. M. . . .

EDISON'S WAREHOUSE

Begins the NEW YEAR with

Greatest Inventory Sale

Hundreds of Bargains—Check these:

RADIOS.

1939 Midgets; large selection	$4.68
Zenith—Long and short wave, console	$19
R.C.A. Victor—Gets Europe; metal tubes	$29
Philco—11 tube X model	$29
Sparton—10 tb. push b. tung.; $139.50	$59
Zenith—14 tube autom. tuning	$39
Philco—Combination hand made cab	$49
Philco, Zen., R.C.A., etc. Trade-ins	$5-$10-$15

REFRIGERATORS.

Kelvinator, family size	$49
Gibson, show sample	$49
Stewart-Warner de luxe	$69
Grunow, 6 cu. ft.; was $224, now	$89
Crosley Shelvador, show model	$79
Carload of nat. adv. used refrig	$29

GAS RANGES.

New modern table top; $49 val., now	$20
Royal de luxe, all white porcelain	$25
New Detroit Jewel table top	$34
Crown 1939, newest features	$45
Round Oak, America's finest	$49
Det. Jewel, slight chip; was $119.50	$59
While they last; Reposs., Exch. Det. Jewel, Roper, Univer., Crown, etc.	$5-10-15
Moore combination, $39. Stewart comb.	$29

WASHERS.

Brand New; nat. adv.; name forbidden	$25
Thor, large tub; worth $79, now	$39
Maytag, famous square tub	$39
Norge, brand new, show model	$44
Thor, famous cyl. type; like new	$59
Rec. Thor, Conlon, etc., while they last	$19

VACUUM CLEANERS.

Federal, Eureka, Westinghouse, Electrolux, etc.; choice, fully guaranteed	$10

ELEC. SEWING MACHINES.

Fully guaranteed	$18

FREE DELIVERY—CASH OR EASY TMS. SALE ONLY AT

EDISON'S WAREHOUSE, 766 W. JACKSON-BLVD.

LOST AND FOUND.

BEDS—LOST—DEC. 27; NO QUES. ASKED; lib. rew. Greenleaf 2181.

BRIEFCASE — LOST — BROWN LEATHER, from car, vic. Ashland and Van Buren; contents extremely valuable to loser; liberal reward, no ques. asked. Rueben H. Donnelly Corp., 350 E. Cermak. Vic. 3232.

BROOCH — LOST — CAMEO, NEAR WENTworth and 69th; reward. 6935 Wentworth.

BUNDLE—LOST—CONTAINING DELIVERY tickets and checks. Liberal reward. Address on tickets, or phone Del. 2146.

DOG — LOST — BLACK COCKER SPANIEL; white speck on chest. Near North Side. AMPLE REWARD. Call Superior 3973.

DOG—LOST—POINTER, BRN. AND WHT., vic. 75th-Stony Island; reward. Mid. 0537.

DOG—LOST—IRISH SETTER SMALL MALE. Wilson-av.; reward. Ardmore 1245.

DOG—LOST—BOSTON BULL, SMALL, DARK brindle-white, male; rew. Sun. 9566.

DOG—LOST — BULLDOG, BLACK; WHITE mark on chest. Logan Sq. Rew. Bel. 1771.

DOG—LOST—SML. BLK. MALE SCOTTIE, crooked tail; reward. Midway 6182.

EYE GLASSES—LOST—WHITE GOLD OXford; so. sd., Sat. p. m. Rew. Pro. 2515.

LADY'S SUIT—LOST—OR TAKEN; 3 PC., blk.; white fur trim; $15 rew. Irving 3416.

MALACCA CANE—LOST—TORTOISE SHELL handle; reward. Franklin 5407.

MIRROR PHOTO—LOST—VIC. BROADWAY-Roscoe; keepsake; reward. Spa. 7900.

PURSE—LOST—BLK. SUEDE; IN CAB; Thurs. nite; rew. ret. contents. Law. 1888.

RING—LOST — BLACK ONYX-GOLD AND platinum; engraving inside ring Margie to Charles, June 7, 1938; reward. Del. 2420.

RING LOST—DIAMOND; IRVING PARK, bet. Kedzie-St. Louis; rew.; Irv. 1498.

TEETH — LOST — UPPER PLATE; SOUTH side. Please phone Wentworth 2670.

WATCH LOST—WH. GOLD LADY'S WRIST watch. J.V.M.; rew. McGeever. Van B. 8900

WRISTWATCH—LOST—DIA.-PLAT.; THUR., Dec. 22 on Broadway-st. car or on Surf-st Reward. Buckingham 5547.

WRISTWATCH—LOST — MAN'S BULOVA; vic. Roscoe-Damen; Sat. eve.; rew. Gra. 5638.

LIBERAL REWARD

FOR RECOVERY OF SILVER ORNAMENTS enscrolled with commandments, lost from Northside Temple during holidays. Communicate P. M. Schoenberg & Co., Inc., 166 W. Van Buren, Webster 3500 or Euclid 3540W. No questions asked.

OFFICE FURNITURE AND DEVICES.

— — — — — — MOVING OUT — — — — — — Must dispose of stock of new and used desks, chairs, files, safes, etc. Nothing reserved. Everything to be sold at sac. prices. Must get out at once. Will not refuse any fair offer. 78 W. Lake. Dearborn 3497.

500 Assorted Steel Lockers.

Shelv.; storage cab; safes; off. furn., etc. CENTRAL, 20 W. Hubbard. Del. 8495.

— — — LARGEST SELECTION — — — AT LOWEST PRICES. Transfer cases and filing equipment. 39 N. Halsted. Haymarket 2730.

— MUST BE SOLD CHEAP TO MOVE — Fine lot office desks-files, 3 adding machs. Warehouse, 2815 Broadway. Lak. 9609.

MUST SELL IMM.—ADDING AND MIMEO., stel. addresser, folder, ediph. Har. 1489.

40 DESKS, 80 CHAIRS, STEEL FILES, bkcs., etc.; partitions, safes. 2849 N. Clark.

12 MAHOG. DBLE. DESKS, $15 EA.; 500 swivel stools, $1 ea. 2553 Madison.

100 FLAT TYPE DESKS. PRICED DOWN. Kendricks, 218 W. Jackson. Central 4325.

MATCHED WALNUT OFFICE SUITE, LIKE new, barg. pr. M. R. Lowe Co., 160 W. Lake.

STORE AND BAR FIXTURES.

WANTED—REFRIGERATED BEER BOX, about 7 ft.x6½ ftx30 inches. Landsman Drugs, 7400 Irving Park-road.

STORE-TAVERN FIXTURES—HAMBURGER lunch equip.; lg. stock; new, used; lowest price. Chas. Bender Co., 608-14 N. Wells.

6 AND 8 FT. DOUBLE DUTY COUNTERS. Also all porcelain 15, 25 and 30 cu. ft. refrigerators, very cheap. 220 W. Huron-st.

HAIR DRYERS, $10; DRESSERS, $8; WAVing mach., $50. Paidar, 1120 N. Wells.

BUSINESS PERSONALS.

Guaranteed Permanent, $1.

Jr finger wave, 10c. Marcel FREE. Shampoo and F. W. 25c; Sr. Manic. 20c; Veg. hair tint $1.25; Facial 35c up; Hair trim, 15c. DeLee University, 30 W. Washington, 16th fl. Cen. 8225. Open Mon., Wed., Fri. eves.

$3.50 PUSHUP OIL PERM., $1; NEW $5.50 guar. oil machineless, $2.35; not a school. CRYSTAL, 5 S. Wabash, R. 419. Dea. 1872.

$3 STM. OIL PUSHUP PERMANENTS, $1. Free trim, set. Ruth's,202 S.State.Web.4231.

DANCING SCHOOLS.

$1—LEARN TO DANCE IN PRIVATE—$1 Latest smart steps. Open 1-11 and Sun. Ruth Lee, 2657 W. North-av. No appt. nec.

TEACH—MEN-WOM. ANY AGE WALTZ, F. trot. 36 W Randolph, R. 601.Day-Sun.,11-11.

SPORTING GOODS.

WANT COMPL. LAYOUT, MINIATURE golf course. Must be in gd. shape. Give price, full partic. Address S D 341, Tribune.

SELL 4 DUCK PIN BOWLING ALLEYS—Gd. cond. Reas. Address G J 27, Tribune.

SEWING MACHINES.

CASH PAID FOR USED SEWING MAchines, any make. Call Kedzie 1300.

SINGER—NEW ELECTRIC CAB. CONSOLE, $32.50; drophead, $3.50. 3825 Lincoln-av.

CAMERAS AND OPTICAL GOODS.

LEARN HOW TO PRINT—Silverstein, 500 N. Dearborn. Del 7555.

WELTINI — F2, XENON LENS, $70. A-1 condition. Call La Grange 2664.

SCALES.

SCALES SOLD AND REPAIRED — GUAR. Columbia Scale Co., 2439 N. Crawford-av.

USED AUTOMOBILES FOR SALE.

Transportation For Sale

Two used cars may look much alike on a salesroom floor, but with one you buy transportation - with the other disappointment and expense.

Just which kind of car you buy depends greatly upon the dealer who sells it to you.

Community Motors has realized that fact for twenty years, and that is why we now maintain the largest and most modern used car reconditioning plant in the United States.

It will pay you to visit our neighborhood branch store nearest you to see for yourself these Community "Re-Newed" Good-Will Used Cars, and remember —these cars cost you no more than average automobiles.

A reliable dealer sells you reliable transportation. Here are a few examples of the many excellent values we have to offer:

AT 2625 MILWAUKEE-AV.
1930 Pontiac 4 dr. sedan, heater......$ 65
1931 Ford 5 p. Victoria, heater........ 85
1932 Ford 5 p. sedan, heater 135
1935 Chev. 4 dr. sedan, heater........ 295
1935 Plym. 4 dr. sedan, heater........ 295

AT 3250 MILWAUKEE-AV.
1931 De Soto 4 dr. sedan heater......$ 75
1933 Ford 4 dr. sedan, heater............ 95
1934 Olds. 4 dr. trk. sedan, heater.... 195
1936 Chev. 5 p. trk. sedan, heater.... 375
1936 Plym. 5 p. trk. sedan, heater.... 375

At 7718 STONY ISLAND-AV.
1935 Olds. 6 coupe, htr, special......$275
1936 Dodge 4 dr. trk. sed., rad., htr.. 375
1937 Plym 5 p. trk. sed., radio, htr.. 375
1936 Pontiac 5 p. trk. sed., radio, htr 375
1937 Plym 5 p. trk. sed, radio, htr.... 465
1937 Pontiac 6 5 p. de l. sed., rad.. htr 545

AT 2521 S. MICHIGAN-AV.
1932 Essex sport coupe, htr. ....$ 95
1934 Pontiac 5 p. sed., radio, htr.... 245
1935 Pontiac 5 p. trk. sed., rad., htr.. 345
1937 Chev. 5 p. trk. sed., radio, htr.. 475
1938 Plym 5 p. trk. sed., radio, htr.... 595

AT 4949 W. MADISON-ST.
1935 Laf. 4 dr. trk. sed., rad., heater....$245
1936 Olds. 6 5 p. trk. sed., heater...... 365
1937 Dodge 5 p. trk. sed., heater 475
1938 Chev. master de l. trk. sed., htr 595
1938 Pontiac 6 5 p. sed., radio, htr.... 695

ASK FOR OUR FREE BOOKLET, "WHAT EVERY USED CAR BUYER SHOULD KNOW."

COMMUNITY MOTORS

PONTIAC DEALERS.

AUBURN—'36 SEDAN, 4 DR. TRUNK, 6 wheels, radio, heater, super barg.....$295 7320 STONY ISLAND. MID. 6403.

BUICKS.
'38 Roadmaster sedan $965
'38 Century sedan 945
'38 Century coupe 875
'38 Special sedan 865
'37 Limited sedan 795
'37 Special sedan 645
'36 Special sedan 500
'36 Century sedan 495
CADILLAC MOTOR CAR DIVISION, General Motors Sales Corp., Nine Convenient Locations. One is in your neighborhood.

BUICK 1938, $775

Latest 4 door model 41 tour. sed.; built-in trunk, radio, heater, defrosters, clock. Your car down, bal. 2 years; 90 day guar. 75 OTHER BARGAINS—ALL MAKES. OPEN EVERY DAY, 9 A. M. TO 9 P. M.

850 JACKSON-BL.

BUICK 1938, $775

MOD. 41 4 DR. TRUNK SEDAN. YOUR CAR OR $100 DOWN. OPEN EVES. CHRYSLER DLR. USED CAR DEPT.

3535 N. ASHLAND
NEAR ADDISON-ST. WELL. 0311.

BUICK '36 4 DR. SEDAN.
Heater, radio, side mounts, built-in trunk. Driven very little. In perfect condition. Priced at only.......$495 GARFIELD DE SOTO. 2 E. Garfield.

Buick '37 7 Pass., $795.
Black 90 series sedan, radio, htr., side mts., defrost. Practically new condition
2247 S. MICHIGAN.

— — — BUICK—'36 SEDAN, $425 — — — Most gorgeous de luxe 4 door, 6 wheel sedan built; virtually new; not a scratch or mar. Terms to suit. Open Sunday. COOK COUNTY FINANCE, 1340 W. 63d-st.

— BUICK—'38 4 DR. TRUNK SEDAN — Radio, heater clock, etc. Executive's car. Low mileage. $845. Northwest Auto Co. Buick Dlr., 3807 Lawrence.

Buick '36 trk. sed., rad., $465.
S. E. Cor. 76th-Halsted.

BUICK—'37 4-DR. TRUNK SEDAN......$585 Radio, heater, side mts., white wall tires. STUDEBAKER DEALER, 5924 N. WESTERN.

BUICK—'38-41 4 DR. TOUR. SEDAN; HEATER, radio, w. w. tires. Like new. Best offer terms or trade. Dealer. Lawndale 9664.

BUICK—1938 MODEL 61 4 DOOR SEDAN; chauffeur driven; low mileage; must sell on account death. Call Col. 2474.

BUICKS '38'S-'37'S-'36'S BUICKS TRUNK SEDANS, $445 to $795. BROADWAY BUICK. 5701 BROADWAY.

BUICK—'37 SMALL SED.; LOW MILEAGE; htr., finished like new; guar..........$550 JAMES LEVY BUICK, 2257 S. Michigan.

—BUICK—'33 4 DR. SEDAN, HTR., $195— Gerwig Nelson Buick, 8443 S. Ashland.

BUICK—1937 4 DOOR SEDAN; WIDOW must sacrifice: $650. Republic 1042.

CADILLACS.
'38-75 cust. Fleetwood town sed..$2,695
'38-75 7 p. tour. imperial sed...... 2,545
'38-75 touring sedan 2,445
'38 special 60 touring sedan........ 1,895
CADILLAC MOTOR CAR DIVISION, General Motors Sales Corp., Nine Convenient Locations. One is in your neighborhood.

—CHEV. '37 MASTER DE LUXE SEDAN— Radio, heater, etc. Very low miles Exceptionally low price. KROLL MOTORS. 1414 W. 63D

CHEVROLET — 1937 MASTER DE LUXE coupe; blue finish; exceptionally low mileage; perf. cond.; $400; terms. Lincoln 5964

CHEV.—'38 MASTER DE L. 2 DR. SED. perf. sac.; quick sale. Priv. Abe. 6508.

CHEVROLET—'30 COUPE; RECENTLY RECONDITION. Runs gd. Barg. $35. Key. 5152

CHEV.—'37 TRK. SEDAN, A1 SHAPE, $365 Sheets Chev., 6522 Cottage Gr. Mid. 3500

CHEVROLET—1937 2 DOOR SEDAN..$365 NASH SALES, INC. 236 E 24th-street

CHEV.—'35 MASTER CPE., OK'D, $85 DN. Southwest Chev., 9220 S. Ashld. Ced. 3500

CHEV.—'38 5 PASS. TRUNK SED...$477 MID CITY CHEV 1147 JACKSON-BLVD.

CHEV — 1932 2 DOOR SEDAN; MOTOR paint, tires O. K.; $95 1359 S. Crawford

CHEV.—'33 MASTER SED.; EXC. COND.; radio, heater. Reas. 3133 N. Kilpatrick.

CHEVROLET—1936 SEDAN, $265. GOOD cond.; by private party. Ph. Nevada 7216

CHEV.—'36 2 DR. SEDAN, TURRET TOP, hydr. brakes, orig. finish, good tires and mech. cond.; sharply repriced for clearance to $265. Inspect our stock of more than 90 other Chevs and more than 100 other OK'd values in most makes and models at like reductions. CLARK-MAPLE CHEV., 1038 N. CLARK

Chev. '37 De L. 4 Dr. Sedan.
Knee action, built-in trunk, full de luxe equipment. Radio, heater, $465.
Chevrolet, 2401 S. Michigan.

I HAVE A REAL

NEW YEAR HANGOVER

My Overloaded Used Car Stock Has Given Me a

Terrible Headache

I Anticipated Many Sales Before New Year's Day and

Boy—Oh—Boy

Was I Fooled. Now I have 157 Hangover Cars That I Must Dispose of PRONTO.

So Here Goes

All Prices Slashed
EXAMPLE—'38 Ford De L. Fordor $499

Liberal Allowance.
EXAMPLE—$50 trade-in for any 1928 model car, motorcycle or bicycle on any car we have in stock.

Very Liberal Terms.
EXAMPLE—As long as 24 months to pay.

We have all makes of coupes, sedans, coaches, convertibles. See our selection today at

2420 S. "On Michigan."
VICTORY 0088.

Open New Year's Day

"Buy Right from Wright."
North Shore Cars Are BETTER USED CARS. Linc.-Zeph., Merc. Distri., 1822 Ridge, Evan'n.

Look, Best Deal in Town!
Coupes—Tudors—60 to Choose From. 1935 FORDS—$195. 1936 FORDS—$295. 1937 FORDS—$395. Learn about new 4 star 1 yr. guar. Stallworth [Ford dlr.] 7400 Stony Island.

— — — — HAPPY NEW YEAR! — — — — LITSINGER'S. 925 JACKSON-BLVD.

CHEV. '37, $435

TOWN SEDAN, BLT.-IN-TRK, HEATER. "SEE US FIRST." Kailer-Youngquist, Lon. 4682. 5043 Broadway. YOUR CAR DOWN. BAL. 12-24 MOS.

CHEV.—'36 MAST. DE L. TWN. SED. .$295 Franklin Weber Pontiac, 6115 N. Clark.

CHRYSLERS
'37 C-17 Tour. Sedan......................$725
'37 C-14 Tour. Sedan...................... 615
'37 C-16 6 cyl. Coupe...................... 565
'36 Airflow Sedan 545
'35 Airflow Sedan 445
'34 Coupe, 8 cyl............................. 295
CADILLAC MOTOR CAR DIVISION, General Motors Sales Corp., Nine Convenient Locations. One is in your neighborhood.

Chrysler '37 Imp., $545
4 door de luxe sedan with trunk. AUTH. CHRYSLER DEALER. 2235 S. MICHIGAN.

CHRYSLER SEDAN $155 Gorgeous '32; sidemt. A buy. F-E-L-T-Z. 3524 Southport-av. OPEN TODAY.

CHRYSLER—'37 4 DR. TRUNK SEDAN. A 6 cyl. car at a real bargain. $495. Northwest Auto Co., 3807 Lawrence-av.

CHRYS.—'35 AIRFLOW SED., EXC. COND. A beautiful maroon. Radio, heater. RANGECROFT FLOTOW, 4922 BROADWAY

CHRYSLER—'36 DE LUXE SED.; OVERdrive, htr., rad., gd. tires. Sacr. for quick sale. $450. Owner, 7408 Yates-av. Reg. 0146.

CHRYSLER—'33 SED. $150 CASH MID CITY GARAGE. 15 SOUTH PEORIA

CHRYSLER—'38 ROYAL 4 DR. SED..$675 ARROW MOTORS, 6201 S. WESTERN-AV

CORDS.
CONVERTIBLE SEDANS, COUPES. ALL TYPES AND MODELS. JOSEPH NEIDLINGER, INC., MICHIGAN AT 25TH. CALUMET 7717. OPEN SUNDAY AND MONDAY.

CORD—'31 CONV. SED. EXC. COND...$85 CHRYSLER DEALER, 6201 S. Western-av.

CORDS—'37 SUPCHG. SEDAN AND CONV. Braud Motors, 6647 Western. Pro. 9500.

DE SOTO 7 PASSENGER.
Latest 1937 sedan, 4 door de luxe. Equipped with radio, heater, defroster, built-in trunk. Original jet black finish and upholstery spotless. Private owner's car. Cost $1,360. Our price $585. Terms to suit. M. & R. MOTOR SALES. IN OUR SHOWROOM AT 3956 GRAND-AV.

De Soto '38 Brand New
5 pass. touring sedan, left over; RADIO, HEATER, DEFROSTERS, AND OVERDRIVE. Sold for $1,146; one left; sac. $301 discount. De Soto Dlr., 3145 Lawrence.

DE SOTO—1938 4 DOOR SEDAN; HEATER defroster, radio, overdrive, low mileage $725. Private party. Prospect 1709.

DE SOTO—SED.; '33 2 DR.; NEW MOTOR, htr.; $150. Est. 2558. 518 N. Leamington

DE SOTO—'36 2 DR. TOUR. SED. ..$387 LANAHAN, INC., 2522 and 2542 Michigan.

Dodges—1938—Dodges Brand New
4 Door Trunk Sedans. 2 Door Sedans-Coupes. De Luxe Convertible Sedan. HURRY, Only a Few Left. CHOICE OF COLORS. DUAL EQUIP. SOME WITH RADIOS AND HEATERS. BIG SAVINGS. Your car down, balance 24 months. Dodge Dlr., 2650 N. Cicero.

DODGE '37 SED., $425
Really a beautiful black finish sedan. Radio, heater, trunk comp., fully equip. See it in our large heated showroom. Burke Plym., 6455 S. Western

DODGE '38 7 PASS. SEDAN.
Practically new. Only $845. 2247 S. MICHIGAN.

DODGE—'37 5 P. TRK. SEDAN.........$485 ROYAL SALES—DODGE-PLYM. DLR. 1930 MILWAUKEE-AV. ARM. 9167. 2524 MILWAUKEE-AV. BEL. 1621.

DODGE—'33 DE LUXE COUPE.........$185 DODGE—BENDER-RIEGER INC.—PLMTH 933 WASHINGTON-BLVD.

DODGE—7 PASS. 1937 SEDAN; TRUNK extras; like new; $575; terms. CORNER—2700 MADISON.

DODGE—'37 DE LUXE 4 DR. SEDAN..$450 EVANSTON CARS ARE BETTER CARS. DODGE DLR., 1019 DAVIS-ST., EVANSTON

DODGE—'37 DE L. 4 DR. SED.; HEATER radio, etc.; very clean car; $495. LOGAN SQUARE BUICK, 2468 Milwaukee.

DODGE '36 TOURING SEDAN RADIO heater dual equipt. $325 Pul. 1613.

DODGE—'38 4 DR. TOUR. SED.; RAD., htr.; priv. owner must sacr. Triangle 3770.

DODGE—1938 4 DOOR SED., MOTOROLA htr., prt $550. Ked. 7493. 6 P. M. to 8.

DODGE—'33 DE LUXE SED., $145. LOW amt. down. 7424 Stony Island. Dor. 5001.

DODGE—LATE '37 DE L. TRG. SED. 4 DR. Like new. Many extras. $450. tms. Alb. 0716.

DUESENBERG—CLOSING OUT ESTATE. Late model Duesenberg cars, 5 pass. Beverly sed. Also 4 pass. conv. Rollston sed. 2441 S. Michigan. Cal. 6100. Open Mon.

FORD—'36 5 PASS. CLUB CONV. COUPE. Radio, heater excellent..................$295 Wright Linc.-Zeph. Merc. 1822 Ridge, Evan.

— — FORDS—125 TO SELECT FROM — — Sedans, tudors, coupes, convertibles. FORD ZEPHYR DLR., 5960 BROADWAY.

FORD—'33 COUPE. PERFECT CONDITION Private party. Phone Avenue 6702.

FORD—'35 DE L., 5 PASS. SED.........$195 Franklin Weber Pontiac, 6115 N. Clark.

FORD—1930 SPORT COUPE, HOT WATER heater; $55. 3940 GRAND-AV.

FORD—'34 TUDOR, $125, MINOR REPAIRS. AUTH. FORD DLR., 7733 Cottage Grove.

FORD—'31 TUDOR 4 CYL., $65. LOW AMT. down. 7424 Stony Island. Dorchester 5001.

FORD—'37 TUDOR ....$45 DOWN 1520 NORTH HALSTED.

FORD—'37 85 TUDOR, RAVEN BLACK; genuine barg., $325. Wright, 1101 N. Clark.

FORD—1935 2 DOOR SEDAN; HEATER; Private party; $165; terms. Central 6661.

FORD—'32 V-8 SEDAN, OVERHAULED, $65. $5 down. 6640 S. Western-av.

15TH Annual Clearance Sale Starts Tomorrow at James F. Goodwin

Dodge-Plymouth Dealer.

EVERY CAR IN STOCK REDUCED.

LOOK AT THESE
'37 Dodge bus. cpe.; rad.$395
'37 Plym. 4 door sed...... 395
'37 Chev. bus. coupe....... 365
'37 Plym. bus. coupe...... 365
'36 Dodge 2 dr. sed......... 325
'37 Ford bus. coupe........ 315
'36 Plym. de l.2d.trk.sed. 310
'36 Chev. mas. 2d.trk.sd. 295
'35 Graham 4 dr. trk. sed. 245
'35 Terraplane 2 dr. sed.. 225
'34 Ford bus. coupe........ 135
'33 Chev. mas. bus. cpe... 115
'32 Pontiac 4 dr. sed........ 75
'32 Auburn brougham... 45
'31 Buick 4 dr. sed......... 35

5719 BROADWAY

ONE OF OUR LARGER FINANCE COMpanies, who has 70 late model repossessed automobiles, offers them at exceedingly low prices with small or no down payments to responsible individuals or dealers to move by Jan. 10; 35s to 38s, including Dodges, Pontiacs, Chryslers, Oldsmobiles, Buicks, etc. Write your requirements now for first choice. Address S F 443, Tribune.

HAPPY NEW YEAR!
FROM CHICAGO'S LARGEST
Walton Finance Corp.
2229 S. MICHIGAN.

HAPPY NEW YEAR
To our customers and friends.
MICHAEL MOTOR SALES.
Closed all day Sunday and Monday.

Ford '37 De Luxe Sedan, $395.
Model 85, radio, heater, large luggage compartment. Many extras. Liberal trade and terms. HILL MOTORS—PACKARD, 640 MADISON-ST. OAK PARK.

FORD—1938 SEDAN.
Latest 4 door touring sedan [model 85], with built-in trunk, etc. This car has very low mileage and is just like the day it left the factory. Carries full new car guarantee. Sacrifice, only $545. SNOW BROS., FORD-LINCOLN DLR., 1027 SOUTH-BLVD., OAK PARK.

FORD 1937 TUDOR SEDAN.
Attractive appearance — complete equipment — finished throughout; clean — economical transportation.
$345
RUBY CHEV. 7158 STONY ISLAND.

FORD 1938, $545.
Model 85 5 p. de luxe sedan; radio, heater, de luxe equipmt. Car runs and looks like nw HILL MOTORS—PACKARD, 640 MADISON-ST.. OAK PARK.

— — FORD—1937 DE LUXE VICTORIA — — $395. PACKARD-CHICAGO, 24TH AND MICHIGAN. CAL. 7413.

Ford sedan—$138. De luxe '34 tudor. A buy. F-E-L-Z. 3524 Southport. OPEN TODAY.

— — — — FORD—'37 SEDAN — — — —
$50 DOWN, $19 A MONTH.
McCarron Ford. Open Eves. 1132 N. Damen.

FORDS — — WANT A FORD? C. ZEPP., 2950 LAWRENCE. JUNIPER 8310.

FORDS —— 250 —— FORDS
ALL MODELS AND TYPES. LAWDER BROS. 6900 VINCENNES.

FORD—'32 STATION WAGON ....$150 Splendid condition thruout. Practically new tires. Reconditioned motor. DODGE DLR., 1019 DAVIS-ST., EVANSTON

FORD—MODEL T1911, SELL OR TRADE; gd. cond.; ideal for advertising or sound wagon; attracts attention. Kedzie 9430.

FORD—'37 5 PASS. CLUB CONV. COUPE. Radio, htr., w. w. tires. A beauty....$475 Wright Linc.-Zeph. Merc.. 1822 Ridge, Evan.

FORD—'34 5 PASS. SEDAN ....$145 EVANSTON CARS ARE BETTER CARS. DODGE DLR., 1019 DAVIS-ST., EVANSTON

GRAHAM—'37 CABR. TOUR. SED. ..$445 LANAHAN, INC., 2522 and 2542 Michigan.

— — HUDSON—1936 SEDAN..$295 — — A beauty. Easy terms. Open Sun. 2828 W. NORTH-AVENUE.

LAFAYETTE — 1937 DE LUXE 4 DR trunk sedan. Beau. maroon finish with radio and heater. This car has the performance and appearance of a new car. Specially priced at only.....................$495 DODGE DLR.. 3210 W. JACKSON-BLVD.

LA SALLES.
'38-50 tour. sedan, heater.....$1,065
'38-50 coupe, opera seats. 1,045
'37 tour. sedan...................... 795
'37-50 coupe, opera seats...... 745
CADILLAC MOTOR CAR DIVISION, General Motors Sales Corp., Nine Convenient Locations. One is in your neighborhood.

LA SALLE '38 CONV. COUPE
Latest series. De luxe. Radio, heater, white wall tires. Only used 5 months. Original cost over $1,700. Sacrifice. Terms. M. & R. MOTOR SALES. IN OUR SHOWROOM AT 3956 Grand-av. Cap. 4695.

LA SALLE—'38 5 PASS. 4 DR. SED., LIKE new. Must sell. Will accept smaller car in trade. Mr. James. Hyde Park 2708.

LINCOLN-ZEPH. '36, $565.
4 door sed. de l.; green fin. W. S. tires. RAY TENNES MOTOR CO., FORD-MERCURY-ZEPHYR DEALER, 2451 N. SACRAMENTO AT MILWAUKEE.

LINCOLN ZEPHYR—1937 4 DR. SEDAN; radio, South Wind heater, w. w. tires, etc. $675. Northwest Auto Co., 3807 Lawrence.

LINC. ZEPH.—'38-'37-'36, LOWEST PRICE Sedans, coupes; equi. rad., heaters. LINCOLN ZEPH. DLR., 2825 SHEFFIELD

LINCOLN—'30 CONV. SED. PERF. COND. new batt. and htr.; $145 cash. Lak. 4888

NASH—'33 4-DR. SEDAN, ORIG. BLACK fin.; rad., htr.; $145. 535 Madison, Oak Pk

OLDS '37 "6," $555
Touring Sedan, Blt-in-trunk, heater. "SEE US FIRST." Kailer-Youngquist, Lon. 4682. 5043 Broadway. YOUR CAR DOWN. BAL. 12-24 MOS.

OLDS '32, $125
Sedan; 6 w. w.; perfect cond.; special. "SEE US FIRST." Kailer-Youngquist, Lon. 682. 5043 Broadway. YOUR CAR DOWN. BAL. 12-24 MOS.

OLDS '36 "6," $450
Touring Sedans, built-in-trunk, extras. "SEE US FIRST." Kailer-Youngquist, Lon. 4682. 5043 Broadway. YOUR CAR DOWN. BAL. 12-24 MOS.

Olds 1937 Trunk Sedan
$595. Special paint, heater, complete equipment, low mileage, car cannot be told from new. 7 1936-1937 Models to Choose from. HILL MOTORS-PACKARD 640 MADISON-ST. OAK PARK.

OLDS.—'37 OPERA CPE., 5 PASS. RADIO, htr., bright green beau.. special.......$595 Wright Linc.-Zeph. Merc. 1822 Ridge, Evan.

OLDS.—'36 SEDAN, RADIO ....$395 EVANSTON CARS ARE BETTER CARS. DODGE DLR., 1019 DAVIS-ST., EVANSTON

OLDS—'36 BLACK 4 DR. TRUNK SEDAN; chrome wheels; like new; $395. NORTHWEST AUTO CO., 3807 Lawrence.

OLDS.—1937 4 DOOR TRUNK SEDAN; radio, heater; leaving town. Will sell cheap. Nevada 2966, apt. 403.

— OLDS.—1936 2 DR. SEDAN, 6 CYL. — Radio, htr., other extras; very clean. $395. MAY MOTORS. 7417 S. HALSTED.

OLDS.—'30 CONV. CPE., $35; NEW TIRES; tms. 7424 Stony Island. Dor. 5001.

1025 N. CLARK
Over 18 Years of Conscientious Service.
WHY PAY MORE?
THE LOWEST PAYMENT PLAN. Interest only $6 per $100.
1938 Plymouth Coupe....$495
'37 Plym. Sed...$375 '37 De Soto sed..$495
'36 Plym.sed.,cpe.$295 '37 De Soto conv.$695
'36 Chev. sed....$345 '37 Plym. cpe....$385
'35 Plym. sed....$285 '38 Chev. conv. c.$535
'34 Plym. sed....$185 '37 Pac.,sed.,s.m.$645
'34 Ford sed. ....$155 '35 Ford sed.,cpe.$185
Cars in exc. cond., many with radios, heaters.
Newberry Motor Sales
1025 N. CLARK.
Many such bargains at our branches. 3017 Lawrence-av. 7734 Stony Island.

HOLIDAY SPECIALS
'37 Buick 90L Limo........$795
'37 Buick 81 Sed. Radio 695
'37 Buick 61 Sedan......... 650
'37 Buick 41 Sed. Radio 625
'36 Buick 48 2 Dr. Sed.... 345
Western Devon Buick
6100 N. Western. Bri. 6100.

EMIL DENEMARK
Dodge—'37 4 dr. trg. sed., htr., rdo...$545
Dodge—'36 4 dr. trg. sed., htr., rdo... 375
Buick—'35 7 p. sed.; 6 whls., htr., rdo.... 495
Buick—'36—61 4 dr. trg. sed.; htr........ 445
Buick—'36—46, 2 pass. coupe, htr....... 375
Pontiac—'36 2 pass. coupe, htr........... 275
Buick—'34—97 4 d. sed.; 6 wh., htr., rdo. 325
Buick—'34 57 4 dr. sedan, htr........... 275
Hudson—'34 4 dr. sed.; radio 165
Dodge—'35 4 dr. sedan 245
3910 OGDEN-AV. CRAW. 4100.

NEW YEAR SPECIALS.
Dodge, '37—4 dr. trk. sedan, radio, htr..$475
Ford '37—5 pass. sedan, heater, etc.... 345
Plym. '37—Sport cpe., rumble, rad., htr. 395
Dodge '36—4 dr. sedan, trunk, htr..... 375
Chev. '36—Mast. de l., trnk. sedan..... 345
Olds. '36—4 dr. trunk comp. sed....... 375
Olds. '35—4 dr. trunk comp. sed....... 275
Chev. '35—Mast. de l. sedan, radio..... 265
50 OTHER MAKES ALL BARGAINS. M. & K. MOTORS. 6811 SO. HALSTED.

— — — GLENN E. HOLMES, INC. — — — LOOP DISPLAY OF R. AND G. CARS. 30 W. LAKE-ST. RAN. 7171.

OLDSMOBILES
'38 6 cyl. tour. sedan.....................$795
'38 6 cyl. tour. coupe....................... 745
'38 cpe., 6 cyl., large luggage comp. 695
'38 8 cyl. tour. sedan....................... 815
'38 8 cyl. tour. coupe 795
'37 sed., de luxe equip...................... 595
'37 touring coupe 585
'37 coupe 575
CADILLAC MOTOR CAR DIVISION, General Motors Sales Corp., Nine Convenient Locations. One is in your neighborhood.

OLDS.—Real '36s, $360. Choice of sedan and coupe. F-E-L-Z, 3524 Southport-av. OPEN TODAY.

Packard, Brand New
1 LEFT—1938 120 TOUR. SEDAN. Substantial savings—full guarantee. Black finish, like new; heater, defroster, white wall tires; special today.........$935 20 other reconditioned cars. Sixes and 120's to choose from.
Hill Motor Sales Co.
640 MADISON-ST. OAK PARK
Closed Sunday and Monday.

PACKARDS.
'37 super 8 club sedan........$1,095
'37 super 8 7 p. tour. sed.... 1,295
'37 custom club sed., 12 cyl.... 1,495
'37-120 tour. sedan.................. 695
'36 super 8 7 p. imperial sed.... 795
'36 club sedan........................ 745
'36-120 tour. sedan.................. 475
CADILLAC MOTOR CAR DIVISION, General Motors Sales Corp., Nine Convenient Locations. One is in your neighborhood.

PACKARD 1936 SUPER 8.
4 door de luxe sedan. White wall tires radio, heater, dual equipment, side mounts, trunk compartment, other extras. Original cost $3,600. Reduced price, $675. Terms. M. & R. MOTOR SALES. IN OUR SHOWROOM AT 3956 GRAND-AV.

Packard '35 Sed., $475
Series 1203, 8 cyl., 4 door, 5 pass. Side mounts, white wall tires, heaters. Cost new $3,300. Can't be told from new.
2317 S. MICHIGAN

PACKARD '37, $585.
6 cyl. trunk sedan, special paint, radio, heater, fog light, de luxe equipment. Liberal terms. HILL MOTORS—PACKARD, 640 MADISON-ST. OAK PARK

PACKARD 1936 120, $345.
Club sedan, trunk, radio, heater. Car needs fender and grill straightened. Good buy. HILL MOTORS—PACKARD, 640 MADISON-ST. OAK PARK

PACKARD SEDAN—$195 Gorgeous '33 de luxe. A Buy. F-E-L-Z. 3524 Southport. OPEN TODAY.

— — — PACKARD—'37 120 COUPE — — — $575. PACKARD-CHICAGO, 24TH AND MICHIGAN. CAL. 7413.

PACKARD—1937 DE LUXE 2 DR. 6 CYLINder sedan, with built-in trunk, radio, heater, dual equipment. In perfect condition in every respect. Beautiful gun metal finish $545. DODGE DLR., 3210 W. JACKSON.

Packard '36 120 Sed., $475.
Trunk, radio, htr.; tires, paint, motor perf. PACKARD DEALER, 6101 N. WESTERN.

PACKARD—'37 COUPE, GRAY; LOW MILEage; radio. Leaving town. Want sell cash immediately. Call Hollycourt 3033.

PACKARD—1937 SEDAN; VERY CLEAN; sacrifice. Phone Whitehall 8038.

PLYMOUTH '37, $395
Really a beautiful gunmetal finish sedan Radio, htr., trunk comp. Also other '34 to '38 Plymouths to choose from. Barg. Burke Plym., 6455 S. Western

Plymouth—1938, $495. De Luxe Coupe. Outstanding buy. F-E-L-Z 3524 Southport-av. OPEN TODAY

Plymouth sedan—$98. Real '32 P. A. A buy. F-E-L-Z. 3524 Southport. OPEN TODAY.

PLYMOUTH—'34 DE LUXE SEDAN....$180 Fully equipped. A real bargain. POLLACK DE SOTO-PLYMOUTH DLR. 3520 ARCHER.

Plymouth '37 de l. Trk., $395
4 dr. sedan; htr., defrosters; appears brand new. Studebaker Dealer 5924 N. WESTERN

PLYMOUTH—1938 BUSINESS COUPE WILL be sold for best offer. Franklin Weber Pontiac, 6115 N. Clark.

PLYMOUTH—1938 4 DOOR TOURING SEdan, heater, radio; $535; terms or trade Dealer. 1252 South Kolin.

PLY.—'37 DE LUXE 4 DR. SEDAN......$395 EVANSTON CARS ARE BETTER CARS. DODGE DLR. 1019 DAVIS-ST. EVANSTON

PLYMOUTH — 1935 SEDAN; NEW PAINT; exc. tires, motor. Truly a honey......$250 CHEV. DLR., 1111 Chicago-av., in Evanston.

PLYM.—'37 DE L. 4 DR. TRK. SED. $445. $50 or car down, small monthly paymts. GROSSINGER PONTIAC. 2658 LAWRENCE

PLYM.—'33 P. D. SED.; CLEAN......$145 7557 Stony Island. Fairfax 1426

PLYM.—1937 DE LUXE SEDAN ....$435 PONTIAC DLR., 6035 COTTAGE GROVE

PLYMOUTH '30 SED., $45; GD. TIRES runs perf. 7424 Stony Isl. Dor. 5001.

PLYMOUTH—'36 4 DR. DE LUXE SED. $295. Sunnyside Auto. 4511 Lincoln-av

Pontiac '37 Sedan, $495
4 dr. de luxe "6" trunk comp. heater. Dual eqpd., orig. gunmetal finish 90 day guar. Small down pay. bal 12-24 mos.
4647 W. MADISON-ST.

Pontiac '37 Tour. Sed., $495.
Choice of 6 or 8 cyl. with radio, heater defroster. Guaranteed. 2247 S. MICHIGAN.

PONTIAC 1937, $475.
Sedan, 4 door; trunk. Car or $100 down PONTIAC DEALER. 7727 S. ASHLAND

PONTIAC'S BRAND NEW 1938, 5 PASSENger sedans ....$795 Franklin Weber Pontiac, 6115 N. Clark.

PONTIAC—'31 SED.; EXT. GD. COND. $65 Tms. 7424 Stony Island. Dor. 5001

PONTIAC—'36 SEDAN ....$365 WARNER. 750 DIVERSEY.

STUDEBAKER—'37 5 PASS. SED.; LOW mi.; excel. cond.; priv. party. Ave. 1347.

TERRA. '36, $345
De Luxe Sedan, Trunk Compart., Heater "SEE US FIRST." Kailer-Youngquist, Lon. 4682. 5043 Broadway. YOUR CAR DOWN. BAL. 12-24 MOS.

NO DOWN PAYM'T
If you have a job. Your choice of 150 Buicks, Chevrolets, Plymouths, Fords, Hudsons, Oldsmobiles, Dodges—and many others to choose from, all good reconditioned used cars. '31s to '38s, priced from $75 to $750. Small interest. 12 to 24 months on bal. FREE 1939 LICENSE PLATES. Terms or trade. Always open.
2810 W. MADISON

WILLYS—'37 4 DR. SEDAN, DE LUXE eqpd., radio heater, etc., spotless; orig. finish, good tires, finest mech. cond.; can't be duplicated at $295. CLARK-MAPLE CHEV., 940 MILWAUKEE.

AUTOMOBILES WANTED.

WE NEED CARS!
We have opened a new location, during the next few weeks we are paying $25 to $50 more for YOUR car or equity. Bring title. Fast, courteous service. WE WILL DRIVE YOU HOME. 6144-48 S. KEDZIE. GROVEHILL 0180.

CASH FOR YOUR CAR
We pay off your notes and mortgages, give you cash or another car for your equity.
Col. 7180 4647 Madison

HIGHEST CASH PRICES PAID FOR CARS— Bring car and title. Take home cash. ALSO 7 PASSENGER. 2246 S. MICHIGAN. OPEN EVENINGS TILL 10. CAL. 4437.

USED CARS WANTED FOR CASH—OPEN till 10 p. m. 6111 North Western-avenue.

LIGHT CLEAN CPE. OR SED. FROM PRIV Cash. But. 4468 after 6. Dor. 2939.

WILL PAY ALL CASH—FOR LATE MODEL car from priv. party. Hemlock 2054

USED CAR WANTED—PREFER SEDAN cash only. Phone Crawford 1647.

HIGHEST CASH PRICES FOR LATE MODEL used cars. 4148 North Milwaukee.

CASH FOR LATE PLYMOUTH-CHEV. OR equity; private party. Man. 10271.

JUNK CARS AND TRUCKS WANTED—CAN. 3769, or Independ. 2191. till 10 p. m.

JUNKS AND CARS IN ANY CONDITION HIGHEST PRICES PAID. CRAWFORD 5077

AUTO REPAIRING, ACCESSORIES.

1939 Licenses Out Now.
NOTHING DOWN—20 MONTHS TO PAY. 1939 state and city licenses and repairs financed. Complete overhaul—15 yrs. experience. New or used parts optional. Painting, body, fender work, frames, axle straightening, batteries, radio, accessories. Everything from top to tires. Estimates. Towing free. OPEN EVES., SUNDAY. FREE SAFETY LANE INSPECTION. 2509-11 MILWAUKEE-AV. BEL. 4844

AUTOMOBILE HOUSE TRAILERS.

For Sale.
COVERED WAGON—'38 22 FT. 4 WHEELS All-steel custom, slightly used, sold New York for $1,895. Now $895. Used trailers $295 up. Open Mon., Jan. 2. Chicago House Trailer Co., 2441 S. Michigan.

NEW AND USED—ALL TYPES; FINANCE to suit you. 7424 Stony Island. Dor. 5001.

AUTOS, TRUCKS TO RENT.

NEW CHEVROLET PASSENGER CARS. Chevrolet G. M. C. panel or stake trucks; ½ to 2 tons; rent without driver by day week, year; low rates. DELaware 7272.

AUTO TIRES.

FORD TIRES—600-16, ORIG. EQPT. LIST $15.70. Act now, $11. 5410 Broadway.

NEW U. S. ROYAL 2DS—SAVE UP TO 50%. SERLIN TIRE CO., 1400 S. MICHIGAN.

AUTO CREDITS.

VALID $200 CREDIT ON NEW PACKARD, $150. Held by E. A. Twerdahl, 626 W. Schubert-st. Call Franklin 8585, O'Brien.

AUTOMOBILE STORAGE.

TRUCK AND CAR STORAGE—REASONABLE rates. 830 W. 35th-st. Yards 1236.

MOTOR TRUCKS.

For Sale.
ORDERED SOLD
100 NEW AND USED TRUCKS. Reo, 2255 Wabash. Vic. 6969.

"RUBY HAS THE TRUCKS."
1936 Chev. ½ ton panel $275
1936 Plym. pickup, helper springs $395
OTHERS. ALL BARGAINS. RUBY CHEV. 7158 STONY ISLAND

B & W. SPECIALS
1937 FORD DUMP, 4½ YARD BODY. 31 OTHERS TO CHOOSE FROM B. & W. FORD 907 W. 35th-ST.

— — — — 100 USED TRUCKS — — — — PRICED RIGHT—SOLD RIGHT. GENERAL MOTORS USED TRUCKS. FACTORY BRANCH 1700 PERSHING-ROAD. VIR. 1700.

'36 DODGE PICKUP, $295; UNUSUALLY low mileage, splendid condition thruout. DODGE DLR., 1019 DAVIS-ST., EVANSTON

—DODGE—1938 1 TON PANEL TRUCK— Brand new at a big savings. M. J. LANAHAN, Inc., 2556 S. Wabash-av

AUTOCAR—5 TON ENGINE UNDER SEAT with hoist and coal body. Virginia 0210 AUTOCAR TRUCKS, 1716 W. PERSHING

AVAILABLE—1935 6 WHEEL DUMP, 5 ton, in perf. cond. Not in use. Will sacrifice. Priv. party. SEELEY 2999.

100 TRUCKS—$50 UP; EXPRESS, STAKES dumps, pickups, panels. 3148 Ogden

50 RELIABLE TRUCKS, $100 UP. ALL types, '30 to '38. 2641-47 W. Cermak-rd.

'34 CHEV. ½ T. CANOPY PICKUP....$135 CHEV. DLR., 1050 Chicago-av., in Evanston

INTERNATIONAL '33 STAKE BODY; DUAL wheels. Phone Crawford 5768.

Wanted.
WE NEED WRECKED, BURNED, JUNKED trucks, 2 to 10 tons. Martin Auto Parts, 2036 Southport. Diversey 2772.

Truck Trailers.
AMBITIOUS MAN PURCHASE TRACTOR-trailer to haul stockyard products. Gross $1,227 mo.; contract; steady work; real money maker. Will consider car as part payment. Terms. 3913 S. Michigan. Bou. 6040.

MAN WITH OR WITHOUT TRUCK TO BUY trailer. Pay ap $240 wkly 2512 Archer.

AUTOMOBILE LOANS.

CASH IN TEN MINUTES
ON YOUR AUTO OR TRUCK. 20 MONTHS TO PAY.
Deal Direct with Owner. Private Consulation Rooms.
WINTER-HIRSCH
20 YEARS IN SAME LOCATION.
1842 S. MICHIGAN
CALUMET 4290.
4 Madison-st. Oak Park.
VILLAGE 6996. AUSTIN 1243
UNDER STATE SUPERVISION. PLENTY OF FREE PARKING SPACE.

AUTO LOANS
No Insurance
No Recording Fees
LOCAL LOAN CO.
UNDER STATE SUPERVISION.
SEVEN CONVENIENT OFFICES.
7 W. Madison, at State. RANdolph 8400
1 N PULASKI [Crawford]. KEDzie 5900
OAK PARK PHONE EUClid 6163
8 N. OGDEN at Madison HAYmarket 4700
821 W. 3D, near Halsted ENGlewood 7800
1212 N. ASHLAND at Mil. BRUnswick 3100
4013 MILWAUKEE at Cicero AVEnue 1400
4701 N. WESTERN at Leland LONg. 2161
EVANSTON PHONE GREenleaf 5100

— — INLAND INVESTMENT PLAN — — 224 S. MICHIGAN. WABASH 2934.

BUSINESS DIRECTORY.

Moving and Storage.
SAVE 40%—MOVE SAFELY IN PADDED compart. cars everywh. U. S. and Canada General Movers 3204 Harrison. Van B. 6878

— TRANS-AMERICAN VAN SERVICE — 540 W. 59TH-ST. WENTWORTH 0109

Piano Tuning.
PIANOS TUNED $2—24 YRS. EXP.; REpairing reas.; guar. Cole. Normal 5218

Rug Cleaning.
$1.50 9X12 DOM. RUG SHAMP. BOTH sides, exp. rep. Guar. wk. M. H. Ked. 1614.

LOANS—PERSONAL AND BUSINESS.

Personal Property and Salary.

Local Loan Gives You the Service You Want

Most of our loans are to employed men and women on their signatures only. LOCAL LOAN originated and perfected this service because the great body of employed people —young and old and regardless of occupation —are entitled to a simplified loan method.

Our aim is to offer you whatever plan will enable you to borrow most easily. LOCAL LOAN makes liberal Furniture and Auto Loans, but if you are steadily employed we prefer to make you a loan on your signature only. You may borrow.

$25 to $300
SALARY LOANS
On Your Signature Only
WITHOUT CO-MAKERS OR ENDORSERS.

You may make your own repayment terms [repaying any time within 20 months] and you are charged only for the actual time you have the money. Service does not stop when the loan is made. If an extension is necessary just speak to the cashier or manager and your request will be promptly handled.

We cannot tell you all about our service in our advertisement. Just phone one of the following offices. Your loan request can be taken over the telephone so you can obtain the money more quickly when you call in person.

Office hours 8:30 a. m. to 5:30 p. m. Saturdays to 1 p. m.

7 W. MADISON at State. RANdolph 8400 THOS. F. KERWIN, MGR.
1 N. PULASKI [Crawford] KEDzie 5900 Oak Park Phones EUClid 6163. ARTHUR J. SALS, MGR.
8 N. OGDEN at Madison, HAYmarket 4700 JOHN J. O'BRIEN, MGR.
821 W. 63D near Halsted, ENGlewood 7800 MILLARD C. WHITE, MGR.
1212 N. ASHLAND at Mil. BRUnswick 3100 WALTER R. TAYLOR, MGR.
4013 MILWAUKEE at Cicero AVEnue 1400 JOHN J. FLANAGAN, MGR.
4701 N. WESTERN at Leland, LON. 2161 Evanston Phones GREenleaf 5100. PETER I. BURR, MGR.

Local Loan Co.
UNDER STATE SUPERVISION.

LOANS At Lower Cost
3% on balance of $100 or less.
2% on balance above $100 to $200.
1% on balance above $200.
NO ENDORSERS.
Loans made on furniture, car or note. No wage assignments: 10 to 20 months to repay. No credit inquiries of friends or relatives. Apply to office convenient for you.
LOOP OFFICES:
100 W. Monroe, 7th floor....STAte 1777
36 S. State, 16th floor. FRAnklin 0884
111 W. Washington, R. 253. FRAnkl. 1082
5 S. Wabash, 13th floor. STAte 0151
28 N. Clark Room 253. FRAnklin 1082
Neighborhood Offices:
6255 S. Ashland, 2d floor. HEMlock 4510
2355 W. 63d-st., 2d floor. REPublic 4472
6856 S Halsted, 2d floor. ENGlewood 5534
841 E 63d-st., 4th floor. PLAza 8360
9204 Commercial-av., 3d fl. SOU. Chi. 0103
11106 S. Michigan, 2d flr. COMmodore 3880
4554 Broadway, 2d floor. LONgbeach 7163
2800 Milwaukee-av., 3d floor. CAPitol 3440
4704 Irving Park 2d flr. PENsacola 4570
3150 Lincoln-av., 2d flr. BUCkingham 1006
1737 Howard-st., 2d flr. ROGers Park 8320
Cicero 6012 Cermak-rd. 2d fl. CICero 6400
Oak Park, 1140 Lake-st. 3d fl. EUClid 503
1 N. Pulaski [Crawford]. 5th floor.
Corner Madison and Pulaski KEDzie 0704
"Doctor of Family Finances."
HOUSEHOLD FINANCE
CORPORATION.
Hear Edgar Guest Wednesday Eves., WBBM Also Morning Reporter 7:00 A. M., WBBM

BILLS TO PAY?
C. C. ERD
SHOWS THE WAY!
Quick, Simplified Loans
$30 to $300
Dispose of your old debts. Pay cash and save when you shop. See what a convenient service this is—how easy it is to repay
SALARY LOANS
On Your Own Signature.
Also
Automobile Loans
Furniture Loans
A Friendly Personal Finance Service Backed by Over 50 Years of Experience
C. C. ERD
Phone Central 4733.
7 S. DEARBORN STREET. ROOM 616

Loans at Less than Legal Rate
Salary-Furniture
Automobile-Signature
Monthly rates are only 3% on balances $100 or less, 2% on balances from $100 to $200—1% on balances over $200.
Let our trained personnel assist you with your financial problems.
Loan Corporation
160 N. La Salle-st.
SUITE 325. RAN. 3333.
When making application. Free parking at R. G. Lydy station, N. W. Cor. Lake and La Salle.

QUICK CASH LOANS
FOR IMMEDIATE NEEDS.
1—PHONE, COME IN OR WRITE.
2—SIGN THE PAPERS.
3—WALK OUT WITH THE CASH.
FREE PARKING for Domestic customers Just drive into lot at S. E. cor. Dearborn and Lake. [Bring us the ticket.]
ILLINOIS
DOMESTIC FINANCE CORP.
190 N. State, 2d floor. Phone Fra. 3494.

AUTO LOANS Up to $300 at Once
19 YEARS OF HELPFUL SERVICE
Auto Dealers Invest. Co
160 North La Salle-street.
Suite 486 Phone Central 4960

CONFIDENTIAL LOANS
$50 TO $300.
FURNITURE SALARY AUTOMOBILES.
CHICAGO FINANCE CO.,
ROOM 1301. 11 S. LA SALLE ST
Telephone Central 1080 or Central 4163.

WE HELP THE MAN
Who NEEDS A LOAN. Loans from $25 to $300. Salary, Furniture Auto Loans.
T. B. WARD, INC.,
8 S. Dearborn, Room 408. Randolph 2060.

Family Loan Corporation,
202 S. State. Wabash 2994.
9113 Commercial-avenue. Regent 6220

LOANS—$50 TO $300 L. T. BAKER & CO 30 W. Washington Rm 1407. RAN. 6151

— — COMMONWEALTH LOAN CO. — — 1791 Howard-st., Rm. 312, ROG. 0754.

GET ONE OF OUR NEW
"PERSONAL CREDIT" LOANS
AT REDUCED RATES.
For the salaried man or woman, a loan plan based ENTIRELY on earning capacity and personal responsibility. "Personal Credit" loans are made up to $300 . . without co-makers, furniture, car, mortgages, or securities! . . . on the individual's signature only, or just those of husband and wife . . . simply . . . quietly . . . quickly. Monthly charge 3% on $100 or less, add 2% on balance above $100.

Chicago and Suburban Offices of Personal Finance Co.
UPTOWN........................4750 Broadway
2d Floor..................LONgbeach 4090
NORTH........................4770 Lincoln-av.
2d Floor..................LONgbeach 1321
IRVING PARK..........3982 Milwaukee-av.
2d Floor.....................PALisade 0989
WICKER PARK..........1954 W. North-av.
Ground Floor..............ARMitage 0833
AUBURN PARK.............757 W. 79th-st.
2d Floor....................RADcliffe 8225
WOODLAWN ....841 E. 63d-st.
3d Floor....................HYDe Park 1471
MARQUETTE PARK........2403 W. 63d-st.
2d Floor....................REPublic 7229
GARFIELD PARK......4010 W. Madison-st.
2d Floor.....................NEVada 2134
OAK PARK..................1040 North-blvd.
2d Floor.....................VILlage 6840
BERWYN-CICERO......6346 W. Cermak-rd.
2d Floor....................BERwyn 666
EVANSTON....................708 Church-st.
2d Floor....................GREenleaf 6081
Open Tuesday and Friday Evenings Until 7:30 P. M.
PERSONAL FINANCE CO.

— — — — YOU'LL PREFER OUR — — — —
SALARY LOANS YOUR SIGNATURE ALONE
AND SIMPLIFIED METHODS. NEW IMPROVED SERVICE
Is Good for $25 to $300.
ARRANGED WHILE YOU WAIT. EMPLOYED MEN OR WOMEN. GOVERNMENT AND CIVIL SERVICE EMPLOYES QUALIFY WITHOUT ENDORSERS.
FURNITURE LOANS.
MONEY SAME DAY YOU APPLY.
AUTO LOANS.
IMMEDIATE SERVICE. NO INSURANCE REQUIRED.
NO DEDUCTIONS. UP TO 20 MONTHS TO REPAY. PHONE FOR INFORMATION.
IMPERIAL
CREDIT CO.
30 W. Washington, 11th fl. FRAnklin 8924
6317 S. Halsted, nr. L Sta. ENGlewood 4010
7 S. Pulaski [Crawford], 2d fl. NEVada 7060
1548 Belmont at Ashland, 2d. WEL. 6700

Business Loans.

$300 TO $100,000
to machine shops, print shops, factories, laundries, hotels, stores, etc. No endorsers. Terms to suit.
LOANS COMPLETED IN 24 HOURS. Loans at $2,000 up in Illinois, Michigan, and Indiana.
Oldest Estab. in Chgo.
F. BOLAND,
9 W. Washington-street. Franklin 1966

LONG TERM LOANS
QUICK ACTION. LOW RATES.
$500 to $150,000
On Fixtures, Machinery, Equipment, etc.
Existing Loans Refinanced
To provide more money or reduce payments
Accounts Finance Co.
1st National Bank Bldg. RANdolph 8277

$300 to $100,000
To Factories, Machine Shops, Stores, Laundrie Rooming Houses, Restaurants etc
LOWEST RATES 12 HOUR SERVICE.
Call Central 5532
— For Representative to call on you —
National Acceptance Co.,
111 W. Monroe. ESTAB. 1921

WANTED TO MAKE LOAN OR WILL SACrifice small mfg. concern in midwest; doing national sales with cattle, hogs, and chicken feed mfrs., feed dealers, and mineral feed mfrs. Profitable commodity but lack of capital to keep pace with growing demand necessitates additional capital. Address G J 11 Tribune

$300 TO $10,000
LOANS TO ALL BUSINESSES. Reasonable rates. Easy payments. Quick action. Phone for representative to see you. JACKSON FINANCE CORPORATION, 33 N. La Salle-st., Room 1222. Central 4944.

— TO MACHINE SHOPS, FACTORIES — PRINTERS, STORES, ETC. Low Rates, Fast Service, No Red Tape. LA SALLE MORTGAGE & DISCOUNT CO., 11 S. LA SALLE ST FRANKLIN 2950.

— — LOWEST RATES IN CHICAGO — — On Equipment and Collateral Loans. ROYAL FINANCE CORP., 160 N. LA SALLE-ST. CENTRAL 7837-8.

Collateral Loans.

LOANS UP TO $5,000.
1% a Mo. No Extra Charges.
Prompt, Safe Loans from $1 to $5,000 on Jewelry, Watches, Diamonds, Silverware.
FIRST State Pawners Society
UNDER STATE SUPERVISION. 42 S. CLARK. NEAR MONROE. Our permanent and only line of business

JEWELRY LOANS
$1 to $10,000 QUICKLY OBTAINED. Lowest Rates. A Refined Service. ILLINOIS STATE PAWNERS ASSN., 140 N. Dearborn, corner Randolph. 2d Floor

LOANS ON JEWELRY, DIAMONDS, FURS silver, cameras, or anything of value. $1 to $10,000 at Lowest Interest Rates. CHICAGO LOAN BANK 37 S. WABASH-AVENUE. 3D FLOOR.

— COLLATERAL LOANS ON 1ST MTGS. — Realty Supervision Service, 39 S. La Salle.

— MONEY ON ANYTHING OF VALUE — Federal State Pawners, 5 S. Clark-st.

FINANCIAL SERVICE.

HEIRS — CASH FOR LEGACIES, TRUST funds. Probate Finance, 155 N. Clark-st.

RADIOS, SUPPLIES, AND SERVICE.

JANUARY CLEARANCE ALL 1938 RADIOS
RCA
86K, 6 tubes, was $79.95..............$49.50
102 Chairside Comb'n, was $119.50..$69.50
816K, 16 tubes, was $295..............$169.50
PHILCO.
5X, 8 tubes, was $104.50..............$65.00
1XX, 12 tubes, was $194.50..........$104.50
STROMBERG-CARLSON.
240R, 9 tubes [bleached], was $225..$119.50
145L, 9 tubes, was $197.50.............$99.50
235H, 8 tubes, was $92.50...............$69.50
229P, Combination, was $119.50....$129.50
All 1938 Models Reduced for Clearance.
LYON & HEALY,
243 S. WABASH-AVENUE.

ONLY 2 LEFT! CHAIR SIDE COMB. radio, Victrola. Save $35. 3435 Fullerton

GEN. EL., 1939 MOD.—AUTOMAT. TUN'G was $139, now $59.95. 601 W. Washington

Service, Repair, Etc.
— GUARANTEED RADIO SERVICE, $1 — AETNA RADIO SERVICE, ALBANY 0460.

$1—EXPERT RADIO SERVICE—$1 JAMES 2157 N. WESTERN. HUM. 4808.

$750 ZENITH—25 TUBE; REPOS., $135. Midgets, $4.95. Gd. Hskpg., 1232 S. Halsted.

COAL AND WOOD.

POCA. M. R. $6.95; CEN. ILL. NUT, SCRGS. $3.95; W. Ky. $4.95; E. Ky. $5.95. Ind. lump, $5.95. Best coke, $10.95. Credit. Roc. 7390

DELIVERED ANYWHERE — 2 TONS OR more; high grade No. Ill. coal, $5 to $6 ton. TEL. ANY TIME. ARDMORE 6975.

FAST SERVICE—1 TON ILL. NUT, $5.50; Poca., M. R., $7.70. Hiawatha Co. Sec. 3595

POCA. M. R.—35% CRSE., $6.75; RX STOKer, $6.25. Pet. carbon, $8. [5t.] Sec. 3595.

JEWELRY, DIAMONDS, OLD GOLD, ETC.

OUT OF THE HIGH RENT LOOP DISTRICT WE CANNOT BE UNDERSOLD.
LEVINSON'S LOAN BANK 739 N. Clark-st.
Estab. 1888. Bonded and Licensed Pawn Brokers. Members of Chi. Assn. of Commerce.
"Our Out-of-Pawn Diamond Bargains are guaranteed to be the most Sensational Values ever offered in ALL CHICAGO OR GET YOUR MONEY BACK"
PRICES SLASHED to Reduce Inventories
HUNDREDS OF OTHER ITEMS IN DIAMONDS AND FINE JEWELRY TOO NUMEROUS TO MENTION RANGING IN PRICE FROM $10.00 TO $10,000.
WE WILL SUBMIT ANY ARTICLE FOR APPRAISAL BEFORE PURCHASE. YOU SELECT THE APPRAISER.

Diamond Solitaires
.60 CT. DIAMOND, Blue White, Wesselton, Fine American Cut, unusually brilliant, set in lady's white gold ring of neat design.......................$50
.75 CT. DIAMOND. BLUE WHITE, WESSELTON, Fine American Cut, exceedingly brilliant, set in a lady's all platinum step design ring with 6 diamonds.......................$75
1.25 CT. DIAMOND, Blue White, American Cut, scintillating brilliancy, set in a lady's smartly styled ring with 10 diamonds.......................$120
1.45 CT. DIAMOND, Blue White, American Cut, lustrous brilliancy, set in a gent's white gold gypsy ring........$145
1.87 CT. DIAMOND, Blue White, Wesselton, Fine American Cut, sparkling brilliancy, set in a lady's all platinum prong ring of newest design with 6 diamonds.......................$225
2.60 CT. DIAMOND, Blue White, Fine American Cut, fiery brilliancy, set in a gent's all platinum massive mounting.......................$245

Superlative Gems
.75 CT. DIAMOND BLUE WHITE WESSELTON GEM. Finest American Cut, perfect and flawless, superb brilliancy, set in lady's two tone yellow and white gold ring with 10 diamonds..$145
1.08 CT. DIAMOND, Blue White, Fine cut and brilliancy, 99% perfect, set in lady's exquisite all platinum handmade ring with 18 extra large blue white diamonds.......................$195
1.91 CT. DIAMOND, Fine Blue White color, American Cut, perfect and flawless, lustrous brilliancy, in lady's all platinum newest style square mounting with 12 round and 2 baguette diamonds.......................$390

Fancy Cut Diamonds
.90 CT. DIAMOND, EMERALD CUT. Fine color and brilliancy, perfect and flawless, in lady's all platinum tailored ring with 2 baguette diamonds.......................$125
2.25 CT. DIAMOND, EMERALD CUT. Blue White. Perfect and Flawless, unusually brilliant, artistically set in lady's all platinum ring with 2 baguette diamonds.......................$735

Misc. Diam. Jewelry
DIAMOND DINNER RING, all platinum, beautiful Princess design, with 27 diamonds; one extra large marquise diamond in center; all finest Blue White perfect matched quality......$95
GENT'S LONGINES STRAP WATCH, newest long curved model, unusually attractive, set with 38 round diamonds; all Blue White finest quality; fully jeweled and adjusted Longines movement. GUARANTEED NEW..$125
DIAMOND BROOCH, all platinum, handmade, exquisite rectangular design with 48 large blue white perfect and matched round diamonds; 1 large marquise diamond about ¾ Ct. and 2 large baguette diamonds in center.$295
LADY'S THREE STONE EMERALD CUT DIAMOND RING, set with 3 perfect blue white emerald cut diamonds; weighing approximately 3 Cts.; set in all platinum handmade mounting with 2 trapeze and 2 baguette diamonds.......................$575

OUT OF TOWN CUSTOMERS ATTENTION!
We will ship any article to your bank or the Railway Express Agency, Inc., for your inspection and approval at no cost or obligation to you ANYWHERE.
Levinson's Loan Bank 739 N. Clark-street
Member of Chicago Association of Commerce.

1 KT. DIAMOND. Blue white color. Mounted in beautiful newest style all platinum ring, 2 large blue white baguette shape diamonds and 2 round diamonds in mounting. SPECIALLY PRICED ....$105.00 Diamonds, Pawn Tickets Bought for Cash. THE U. S. LOAN BANK, 10 NORTH CLARK-ST. 6TH FLOOR.

CASH FOR OLD GOLD, DIAMONDS, JEWELRY, SILVER, GOLD TEETH, PAWN TICKETS, ETC MEMBER Chicago Association of Commerce. Chicago Gold Smelting Co., 37 S. WABASH-AVENUE. 3D FLOOR.

STAR SAPPHIRE PEBBLES FROM CEYlon. For collectors and cutters. Good assort. of 6 to 10 sizable pebbles for $2-3 assort. for $5. Satis. guaranteed. Glenn's Gem Shop, 711 S. Prospect, Elmhurst, Ill.

CASH IN DIAMONDS, OLD GOLD, WATCHES, DENTAL GOLD, PLATED ARTICLES. ROMACK GOLD REFINING CO. 7 W. MADISON, AT STATE. R. 501. 5th flr.

— — — DIAMONDS, OLD GOLD — — — Dental gold, silver sets bought. Jeweler's Exchange, 32 N. STATE., 11th fl.

FREE APPRAISAL ON DIAMONDS AND jewelry—We also buy for cash. 9th floor, Chicago Diamond Exch., 32 N. State. R. 900.

CASH FOR OLD AND DENTAL GOLD, STERling silver watches, filled articles, bric-a-brac. Chicago Silver House, 108 W. North.

MACHINERY AND EQUIPMENT.

FOR SALE—BY PRIVATE PARTY, 1 Willie Williams portable power pipe threader with motor; handles from ⅜ to 8 in. pipe. Call Haymarket 1574.

LOW AND HIGH PRESSURE UNIT HTRS. A.C. and D.C. motors and Gen. bought, sold, rented, repaired, exchgd. Mon. 7410. ARTHUR WAGNER CO., 701 W. Washington.

HOBART 200 AMP. GAS DRIVEN PORTable welder with access., $400. 329 W. 59th

32 VOLT SET EXIDE FARM LIGHTING plant batteries, $30. 2553 Madison.

BARG.—AIR COMP. HYD. LIFT. MTR. ANAlyzer. Car washer. 3751 Ogden. Cra. 2362.

WTD. — LATE 2 OR 3 H. P. FREIGHT elevator. Address P S 446, Tribune.

WANTED TO BUY.

WTD. TO BUY—USED SHOTGUNS, RIFLES. MAGES SPORT STORES, 6206 S. HALSTED. 4019 W. NORTH-AV.

CASH FOR GUNS, GOLF CLUBS, CAMERAS, binoculars. Klein's, 508 S. Halsted.

TERMS OF SUBSCRIPTION OF THE TRIBUNE

Order for mail subscription must be accompanied by remittance to cover.

Rates in Illinois [outside Chicago], Indiana, Iowa, Michigan, and Wisconsin: Daily without Sunday one year, $5.00; six months, $2.50; three months, $1.25; two months $1.00; one month, 50 cents. Daily, with Sunday, one year, $12.50; six months, $6.25; three months, $3.15. Sunday only, one year, $7.50; one month, $1.00.

Rates of subscription in postal zones 3 and 4 [measured from Chicago] outside of Illinois, Indiana, Iowa, Michigan and Wisconsin: Daily without Sunday, one year, $7.50; one month, $1.00. Daily and Sunday one year, $15.00; one month $2.00.

Rates of subscription in zones 5, 6, 7, and 8 [measured from Chicago], Canada, and Mexico: Daily, without Sunday, one year, $12.00; one month $1.50. Sunday only one year, $7.50; one month, $1.00. Daily and Sunday, one year, $19.50; one month, $2.50.

Foreign: Daily Tribune only, $25.00 per year; with Sunday, $42.00 per year.

Give postoffice address in full, including county and state. Remit in express money order draft or in registered letter at our risk to The Tribune company, publishers, Tribune square, Chicago.

We cannot be responsible for currency sent through the mail.

Persons wishing to take The Tribune by carrier may order it by postal card or telephone Superior 0100. When delivery is irregular make complaint.

All unsolicited manuscripts, articles, letters, and pictures sent to The Tribune are sent at the owner's risk, and The Tribune company expressly repudiates any liability or responsibility for their safe custody or return.

MEMBER OF THE ASSOCIATED PRESS.

The Associated Press is exclusively entitled to the use for publication of all news dispatches credited to it or not otherwise credited to this paper, and also to the local news published herein.

All rights of republication of special dispatches herein also are reserved.

Ex-Gov. Murphy Leaves to Take Cabinet Post Today—Push 10 Million Dollar Project in Lincoln Park

[Associated Press Wirephoto.]

Ex-Gov. Frank Murphy leaving Detroit to be sworn in as United States attorney general today. With him is his sister, Mrs. Margaret Teanan. (Story on page 1.)

[Associated Press Wirephoto.]

Members of the Women's Christian Temperance Union gathered in Topeka, Kas., headquarters on New Year's eve and drank a toast, in fruit juice or milk, to 1939. Miss Mary Dobbs (center, wearing white) state secretary, issued invitations.

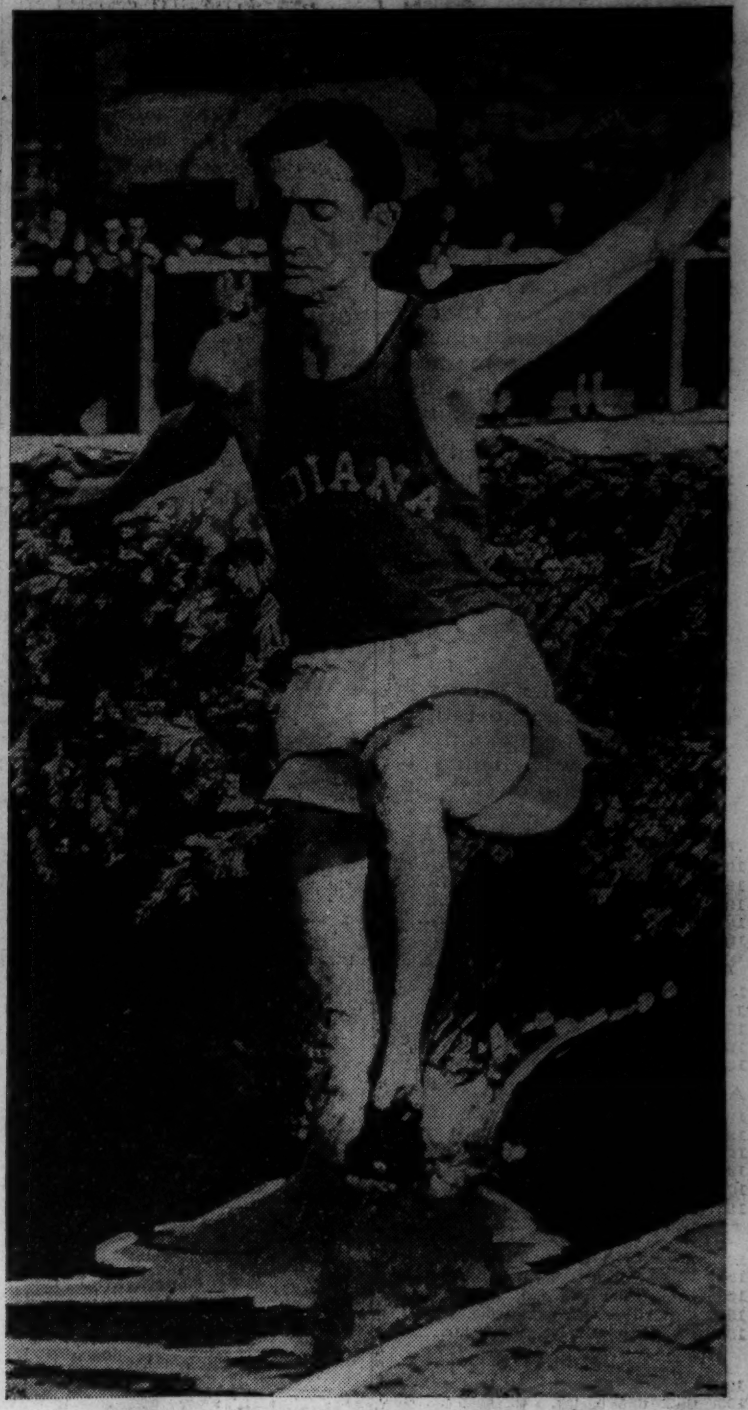

Tommy Deckard of Indiana university landing in water in two-mile Sugar Bowl steeplechase at New Orleans. He set a U. S. record.

[Associated Press Wirephoto.] (Story on page 39.)

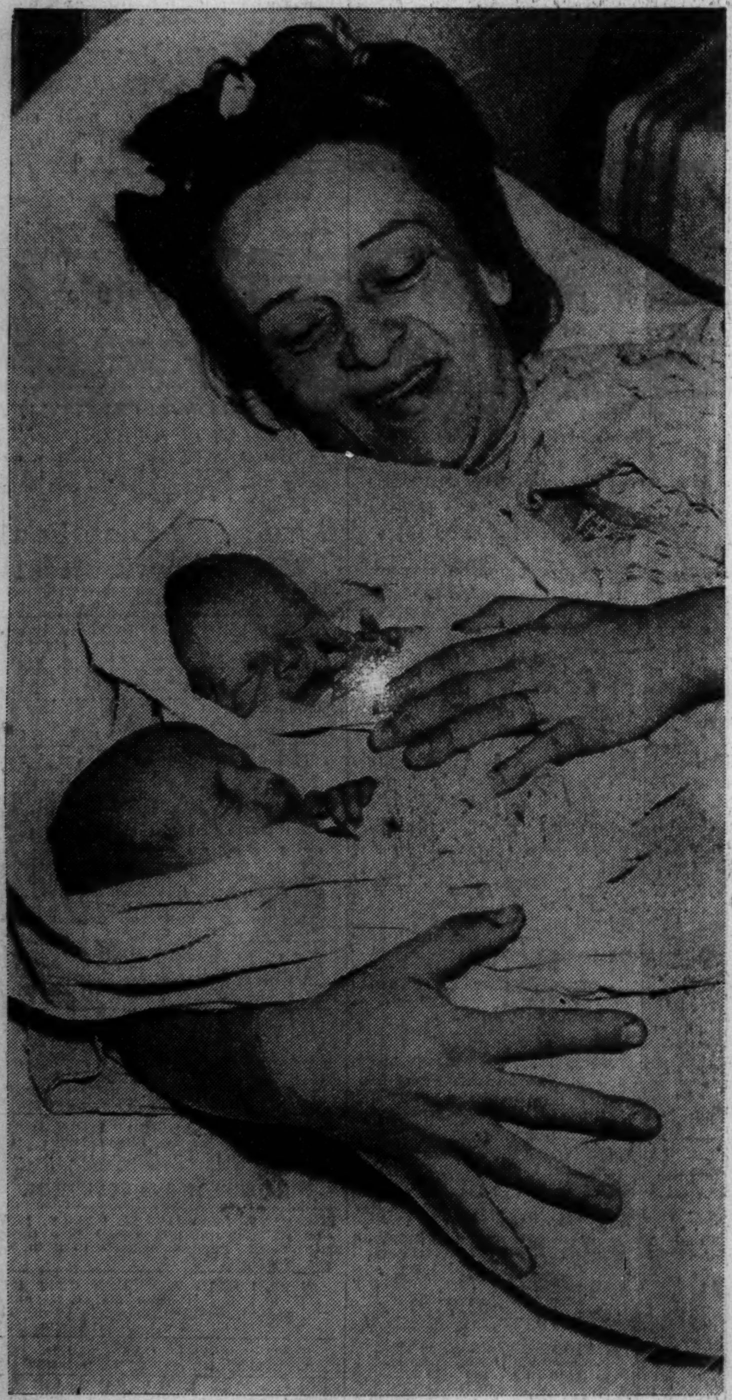

[TRIBUNE Photo.]

Mrs. Irene Stefanski with twins Leonard (left), born just before New Year's, and Lawrence, born at 12:01 on Jan. 1. (Story on page 14.)

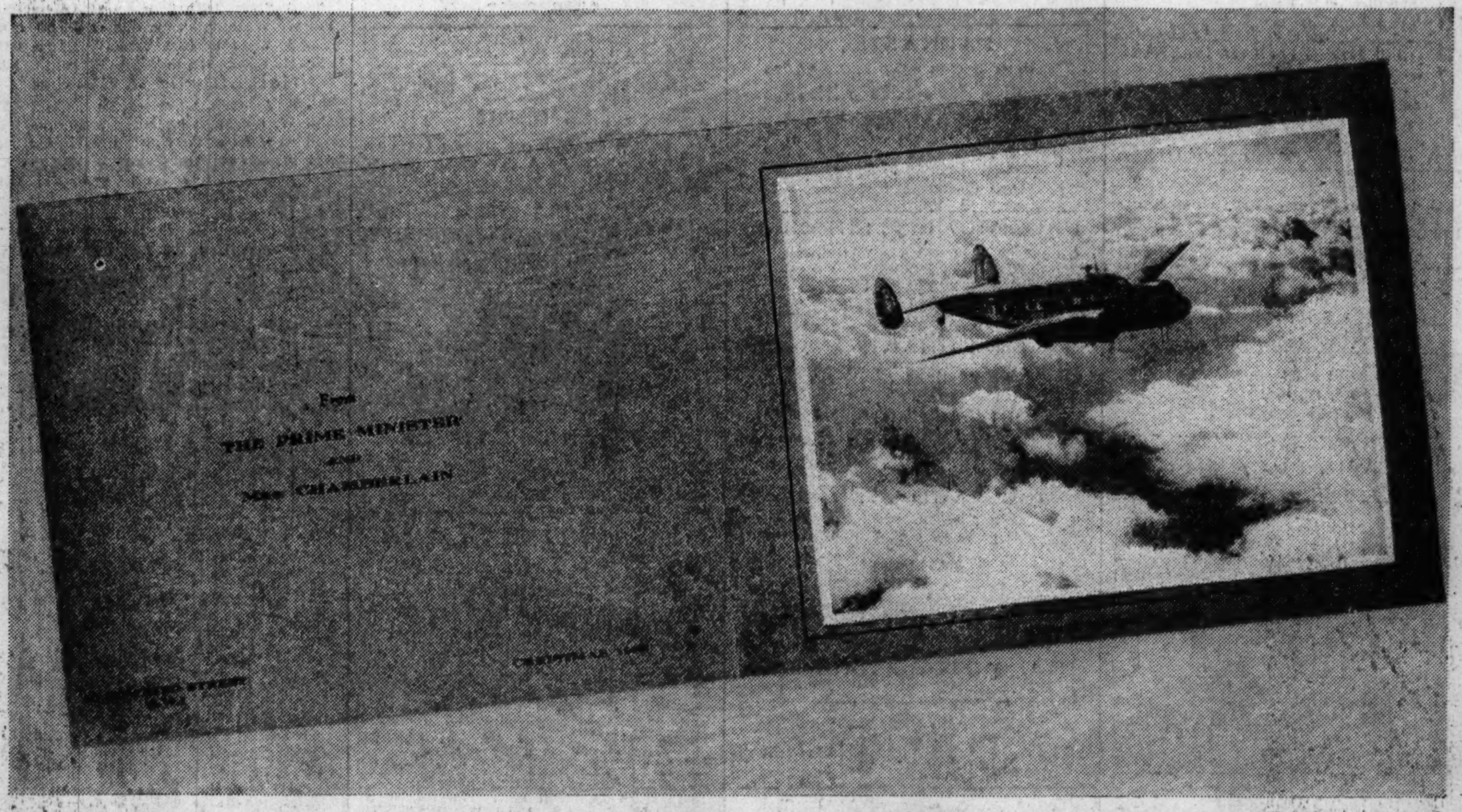

The Christmas card which Prime Minister Neville Chamberlain and his wife sent out carries a picture of the Lockheed airliner in which he flew to Munich for the conference which ended the Czecho-Slovakian crisis.

[TRIBUNE Photo.]

Crowd in the evergreen trimmed mailing room of Tribune Tower yesterday during the annual New Year's reception for members of the Tribune Staf. Refreshments, flowers, and dancing were provided for entertainment. (Story on page 14.)

[Associated Press Wirephoto.]

J. Edgar Hoover, head G-man, sampling drink offered by Lupe Velez as they welcomed 1939 in New York club.

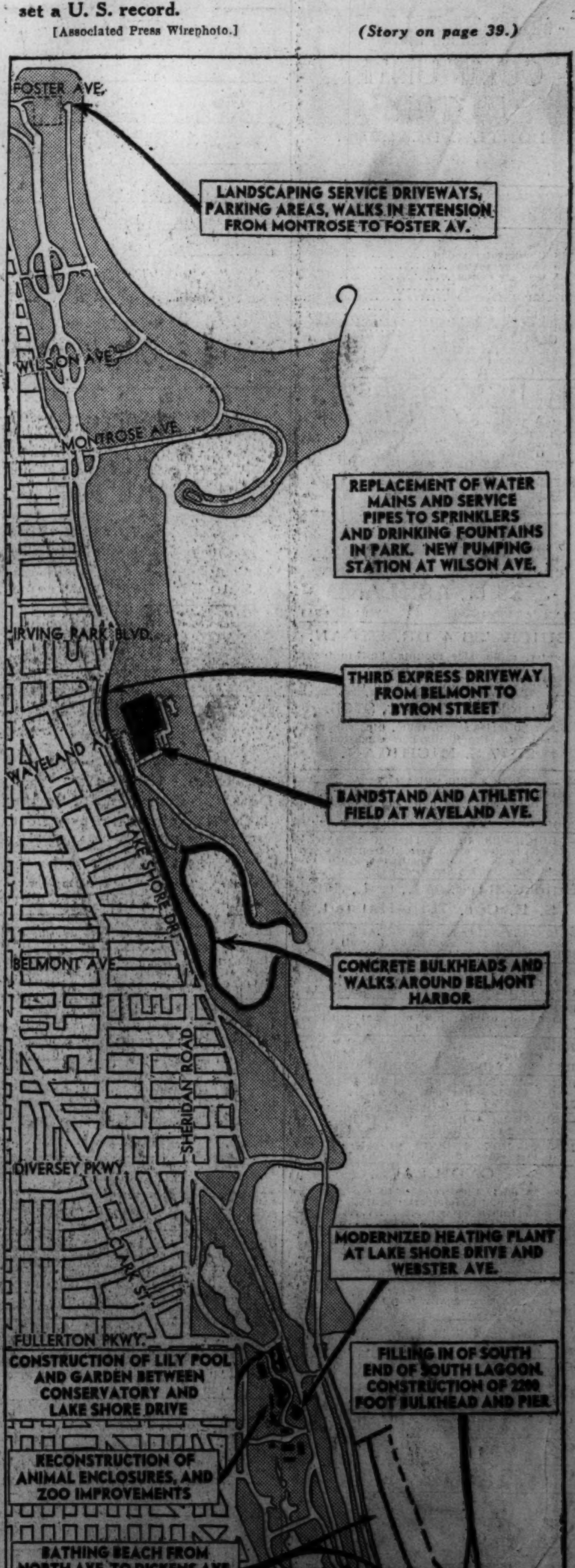

Lincoln park area, marking steps in $10,000,000 plan for development into a vacation center. (Story on page 12.)

GENERAL NEWS

Chicago Daily Tribune

THE WORLD'S GREATEST NEWSPAPER

MONDAY, JANUARY 2, 1939.

THE TRIBUNE'S TELEPHONE NUMBER IS
Superior 0100
Call this number for quick-action want ads

CHICAGO RELIEF CASH AMPLE FOR ONE MONTH ONLY

Funds for Rest of Year Up to Legislature.

BY WILL O'NEIL.

Chicago will have enough funds to carry out its relief program during January. But what the Chicago relief administration will do for the rest of 1939 depends on action of the legislature which convenes this week. Here are the major relief items the legislators will have to consider:

1. One cent of the three cent sales tax now is paid to the emergency relief fund of the state. The sales tax drops to two cents on Feb. 15 and sales tax payments to the emergency relief fund will cease.

2. Present state appropriations for relief total $3,900,000 a month. Two of these appropriations, totaling $900,000 expire on Feb. 1. Thus the state appropriation for the last five months of the fiscal year, which ends June 30, will drop back to $3,000,000 a month.

3. When the one cent contribution from the sales tax is not large enough to meet the monthly appropriation from the relief funds [$3,900,000 now; $3,000,000 after Feb. 1] money is shifted to the relief fund from the state's general revenue fund. The law authorizing this shift of funds, when needed, expires on March 15.

2 Cent Tax Not Enough.

Extension of the 3 cent sales tax appears to be the most pressing matter facing the legislators. The 3 cent tax returns about $6,500,000 a month to the state. While Gov. Horner managed to build up a state cash reserve of more than 20 million dollars over a period of three years by this tax, a 2 cent tax would not be enough to meet ordinary state expenses and relief needs besides.

One cent of the sales tax gives the emergency relief fund slightly more than 2 million dollars a month. Unless the legislators extend the law permitting transfer of money from the general revenue fund to the relief fund not enough cash will be available each month to meet the 3 million dollar a month relief appropriation.

Must Depend on State Funds.

There are, in all, 1,455 local relief administering units in the state. From 500 to 800 of these units, including Chicago must depend on state funds every month to meet the major share of their relief needs.

The $900,000 in appropriations which expire Feb. 1 were passed by a special session of the legislature last spring because Chicago became wholly dependent on state relief funds. The city's own 1938 relief funds of $5,500,000 were exhausted in May. Most of the extra state money and $2,500,000 of Chicago's share of the 1938 gasoline tax have been used to tide the city over into 1939.

Leo M. Lyons, Chicago relief commissioner, said he will use the last $600,000 of the gas tax funds with the regular state allocation to carry the CRA through January. Some time during the month the city council will approve the city's 1939 appropriation. This will make available, by Feb. 1, an appropriation of $5,679,000 for 1939 relief needs.

CRA Owes City.

The CRA now owes the city an aggregate of $1,900,000. This amount was loaned to the CRA in an effort to stave off the crises last spring. Lyons indicated in a memorandum sent to the city council finance committee recently that he does not plan to repay this money from the CRA's 1939 funds. If he is forced to make the repayment it will cut into the CRA's 1939 funds.

State law permits the sale of tax anticipation warants up to 75 per cent of the total levy. The relief levy for 1939 amounts to $6,300,000. [The difference of $630,000 between the council's relief appropriation and the relief levy is the amount set aside for loss and cost of collection of taxes.] Thus, through the sale of warants, $4,728,000 in city funds can be made available to the CRA during 1939.

CRA Uses City Fund in 4 Months.

The CRA spent its money so rapidly in 1938 that all of the city funds were exhausted in four months. Lyons refused to estimate how long the CRA's own funds may be made to last this year.

"I haven't any idea how we will spend our funds until we find out what the legislature is going to do," he said. "We've been operating for two and one-half years now without knowing from one month to the next how much money we are going to have available. You can't make plans under those conditions.

"We've met all crises that came up and I guess we'll continue to meet them. The staf deserves full credit for the fact that we never have had any serious relief troubles. They are the ones who are out in front where they have to meet the relief clients every day."

Lyons refused to discuss possible effects on the relief funds if WPA shuts down in February, as has been indicated it will do if congress does not give the organization more money in a hurry.

"I've learned not to cross bridges until I come to them." He said, "I'd go crazy in this job if I started worrying about everything that may happen. We've done all right so far. All we can do is to keep on going and hope."

Winter Makes Scenes of Beauty in Ice and Snow in London and Paris

A scene in the river promenade of the Tower of London, showing the cannon, following a recent heavy snowfall in the British capital. [Acme Photos.]

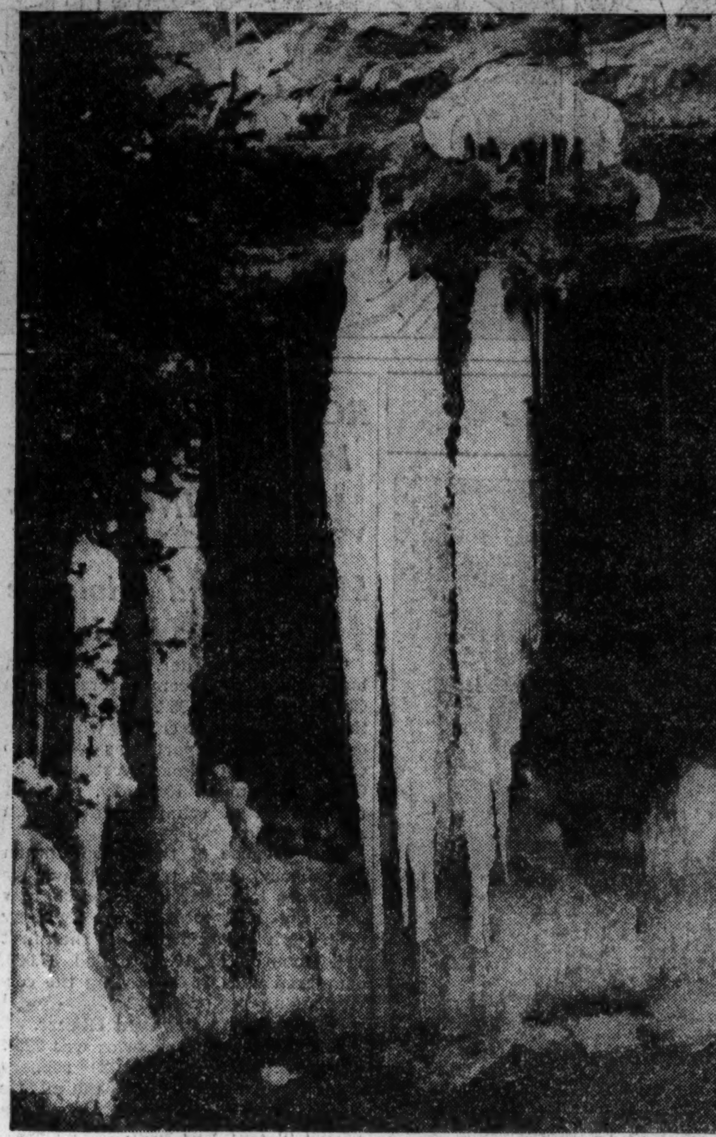

The fountain in the Square Montholon in Paris, frozen and with icicles three yards long hanging from it.

182 Fewer Cases in N. Y. Homicide Court for 1938

New York, Jan. 1.—[Special.]—There were 182 fewer cases in Manhattan Homicide court in 1938 than in 1937, year-end records showed today. The court handled 975 cases in 1938, compared with a total of 1,157 in 1937.

PROPERTY TAXES TO BE BILLED ON TIME NEXT YEAR

County Catches Up After Ten Year Struggle.

One of Cook county's greatest tax rehabilitation programs will be completed this winter with the billing of 1938 property taxes on time. For the first time since the county tax machinery was wrecked by the 1928 reassessment, bills will be mailed out on or ahead of the old normal schedule.

The disruption in the tax system ten years ago delayed the billing of 1928 levies for fourteen months. Five years later bills were still nearly a year behind. Then in 1933 a corrective program provided for the billing of taxes approximately every ten months.

Month Behind Last Year.

Under that arrangement, the 1937 taxes were billed by May 1, 1938, only one month behind normal. The 1938 taxes, on which county departments are now working, are scheduled to go into the mails by next March 1, with an April 1 penalty deadline.

County tax officials said yesterday that work on assessments for the 1938 bills is moving ahead rapidly. The board of appeals, an official said, will complete its review of 1938 personal property assessments by Jan. 10. Assessor John S. Clark's department has completed its work on the 1938 real estate assessments. The county clerk and county treasurer will have six weeks to compute and mail out the bills.

Penalty Dates Set Ahead.

The normal penalty date for property taxes in Illinois is the May 1 following the year of levy. For instance, May 1, 1939, normally would be the penalty date for 1938 taxes. However, the 1933 legislation providing for billings in Cook county about every ten months set up penalty dates for 1938 and 1939 taxes ahead of the normal schedule.

The penalty deadline for 1939 taxes is fixed for March 1, 1940, or two months ahead of normal. Unless there is a change in the statutes the taxpayers will have fourteen months between 1939 and 1940 taxes, because with the 1940 bills the old May 1 deadline will be restored.

Tax Bills Early

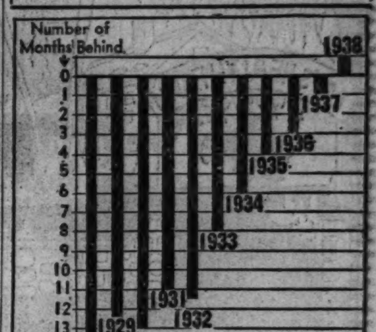

With the billing of 1938 taxes in February, Cook county for the first time in ten years will have its bills out on or ahead of the normal schedule. The tax bills were 14 months late after the 1928 reassessment. They have been billed every ten months since.

MOUNTIES WON'T GET THEIR MEN AHORSEBACK NOW

[Chicago Tribune Press Service.]

WINNIPEG, Man., Jan. 1.—Only one horse now remains in the patrol service of the Royal Canadian mounted police, although a number are kept for training purposes, it was learned this week.

Automobiles and airplanes have taken the place of horses on other Canadian Northwest Mounted police patrols. In Saskatchewan horses have not been used in regular work for nearly ten years.

The lone patrol steed is stationed in Banff, Alberta. There were two in that Rocky mountain city until last week when Lady, the mount of Commissioner C. D. Lanauze, was injured and had to be destroyed.

ONE WOMAN tells another

GREAT WESTERN DAMP WASH IS CLEANER—SAFER MORE ECONOMICAL

"The finest service anywhere," say women who know. Everything you send—even your finest silks—carefully protected. Washed in pure, soft water and mild, gentle-acting soaps. Our Perma-Color process guarantees colors against fading. RETURNED DAMP READY FOR IRONING. Minimum 15 lbs., 89c. Excess lbs. . . Mon., Tues. 4c per lb.

3c EXCESS LBS. WED., THURS., FRI. per lb.

TRY OUR ODORLESS DRY CLEANING and HAND PRESSING

TELEPHONE TOMORROW MORNING
Hollycourt 1600 • Seeley 1600 • South Shore 1600
City Wide and Suburban Service

Winnetka	2050	Wheaton	656
University	1100	Euclid	600
Villa Park	1500	Riverside	6300
Brookfield	3400	Maywood	5100

GREAT WESTERN LAUNDRY CO.

Chas. A. Stevens & Co.
Chicago's Largest Store for Women — State near Washington
Open 9:45 to 5:45

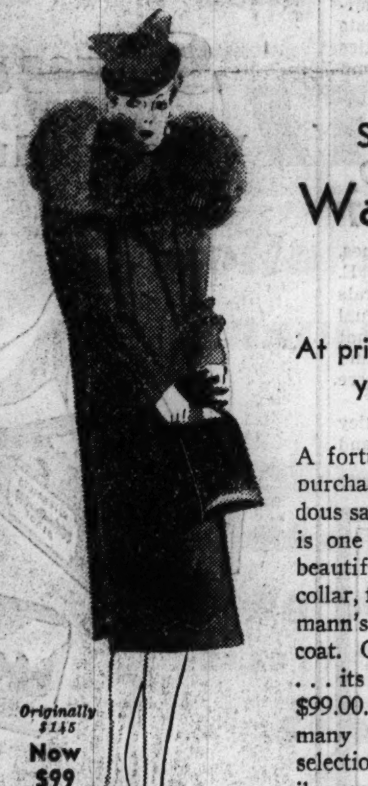

Special Sale of Warm Winter Coats

At prices we do not believe you can duplicate!

A fortunate End-of-the-Season purchase makes these tremendous savings possible! Sketched is one of this unusual group: beautiful Blue-Black Silver Fox collar, freely silvered—on Forstmann's stripe needlepoint box coat. Originally it sold for $145 . . . its special sale price is only $99.00. It's just one of the many bargains awaiting your selection. Sizes 14 to 20. Similar model in women's sizes. Shop early!

Clearance . . . Fur Trimmed Dress Coats

$49.95
84 originally $69.95
7 originally $75.00

$75.00
29 originally $89.95
11 originally $95.00
10 originally $110.00

$99.00
40 originally $129.95
10 originally $145.00
2 originally $150.00

Two other Reduced Groups.........$89.95 and $125.00

92 Untrimmed Dress and Sports Coats, originally $17.95 to $49.95..........Now $12.95 to $35.00

Misses', women's broken sizes . . . yet all sizes represented.

Suit Clearance

10 Three-piece Fur Trimmed Suits and Costumes, originally $75.00 to $100.00..........Now $49.95

12 Three-piece Fur Chubby Jacket Suits, originally $59.95 and $69.95..........Now $39.95

52 Two-piece soft Dressmaker Suits and Tailleurs, originally $17.95 and $19.95..........Now $12.95

Misses' Suits in broken sizes . . . yet all sizes represented!

ALL SALES FINAL!

Stevens Coats and Suits..........Third Floor

Uhlemann's 64th Anniversary SALE

Sweeping Reductions on Our Finest Furs!

25% TO 40% SAVINGS

Uhlemann's Annual Fur Sale is an event of rare importance! Discriminating women know by experience and by tradition that every fur creation in this Sale—however sweepingly reduced in price—is of unquestionably excellent quality and superb style, which has marked the sixty-four years of fur fashioning by Uhlemann.

	formerly	NOW
Mink, natural	$3950.00	$2500.00
Mink, natural	3500.00	2350.00
Mink	2750.00	1800.00
Mink	2650.00	1550.00
Mink	2600.00	1500.00
Mink	2500.00	1475.00
Mink	2300.00	1400.00
Mink	1600.00	1125.00
White Russian Ermine coat	2500.00	1550.00
White Russian Ermine coat	750.00	425.00
White Russian Ermine jacket	600.00	375.00
White Russian Ermine jacket	385.00	225.00

SPORT COATS IN ALL LEADING FURS
CHUBBY JACKETS . . . GREATLY REDUCED

	formerly	NOW
Nutria coats	$600.00	$425.00
Beaver coats	475.00	325.00
Safari Alaska Seal coat	450.00	350.00
Safari Alaska Seal coat	525.00	385.00
Mink side coats	375.00	295.00
Natural Summer Ermine coat	775.00	575.00

Persian Lamb and Persian Broadtail Coats
values from $525.00 to $725.00
are now
$375.00 to $575.00

UHLEMANN Furs
7 West Madison St., Corner State
Entire 4th Floor
Chicago's Oldest Exclusive Furriers

All Fur Scarfs at Substantial Savings

DICK TRACY—Country Gentleman

MORAN FORGERY PLOT TRIAL WILL OPEN TOMORROW

George [Bugs] Moran, ex-gang leader, and Frankie Parker, known during the prohibition era as the airplane bootlegger, will go to trial before a jury tomorrow morning in Judge James Fardy's Criminal court. They are charged with conspiracy and forgery in connection with a plot to flood the country with bogus American Express money orders, railroad bonds, and fake liquor and cigaret stamps.

The case has been pending since early last fall. Defense Attorneys James M. Burke and Harold Levy and Asistant State's Attorney Robert Wright have now announced they are prepared to proceed with the trial without further delay. The trial is expected to take at least one month.

Moran and Parker are only two of a dozen men and women indicted in the case. However, all the other defendants except Frank Hicketts have been granted separate trials, and most of them are expected to be state witnesses.

Prosecutor Wright and his assistant, Vernon Thompson, said they would proceed to trial first on the forgery charge growing out of the money order conspiracy. They will seek to prove, they said, that Moran and Parker tried to recoup their lost bootleg fortunes by the forgery scheme.

FREED BY PAROLE BOARD, 2 FELONS ROB EMPLOYERS

Both Victims Unaware of Prison Records.

[This is another in a series of articles dealing with the parole situation in Illinois.]

BY JAMES DOHERTY.

A parolee looking for a job is not required to tell prospective employers he is an ex-convict. Nor, after he gets a job, need he reveal his past.

Supt. T. P. Sullivan of the state parole supervision department explained yesterday why there is no rule requiring a parolee to give information about himself. But meanwhile police records disclosed how two parolees, classed as parole board mistakes, had planned the robbery of men who gave them jobs. Their employers didn't know they were ex-convicts.

Job Must Be Approved.

"No rule requires a parolee to talk about himself," Supt. Sullivan explained, "but generally we find it advisable for him to do so. In some cases we give the information to the employer. With us the important thing is that a parolee find a job.

"Before a man leaves prison on parole we investigate the job that is supposed to be waiting for him. Unless we approve it the man does not come out. If he leaves that job he must notify the parole office immediately of his unemployment or of his getting new employment. We investigate the new job, but unless there is a good reason for doing so we do not tell the employer the man is on parole."

How this system worked out in two cases is described in reports to Commissioner Allman. One report, made by Capt. George E. Lynch of the Austin station, concerns the case of Jack Lawhorn, a parolee. It told how Harry Orenstein, who owns a shoe store at 3937 North avenue, was robbed on Feb. 2, 1938, and was bound and gagged by the bandits.

Robbery Planned by Lawhorn.

In escaping the felons encountered Policeman Frank J. Bartusek, whom they tried to kill. They were captured and they confessed. Lawhorn planned the robbery, they said. He knew where the money was hidden and gave his accomplices the floor plan of the store. And he was to share in the loot.

For this crime Lawhorn was sent back to prison to serve a life term.

"I hired Lawhorn in December, 1936, as a clerk in my store," said Orenstein. "I did not know he was on parole. A fried of mine in the shoe business on Belmont avenue recommended him to me. This friend told me later that Lawhorn had worked for him, but he didn't know the man was on parole or ever had been in prison.

"I paid Lawhorn $18 a week. After three weeks he quit when I told him the cash register records didn't balance."

Another Similar Case.

The other parolee cited in the reports to Commissioner Allman likewise obtained two jobs without revealing his record as a robber. He is Peter Rescoe, who was sent back to prison recently under a life sentence as an habitual criminal. Capt. Frank J. Malone of the Lawndale station made the report on Rescoe.

He was hired as a salesman by the Best Tea company, 3242 South Pulaski road, and the Singer Sewing Machine company, 6405 South Halsted street. Later both companies were visited by armed bandits.

"One man gained admittance to the office of the Best Tea company by stating he had a letter of introduction to the manager," Capt. Malone reported. "After getting inside the office he drew a revolver, forced the employés to lie on the floor, and went directly to the desk where the money was kept and took $300."

It was learned the robber had an accomplice waiting for him in a taxicab. By canvassing cab stands police discovered the chauffeur who had driven two men to the tea company offices. The familiarity of the robber with the office arrangement appeared suspicious and a list of former employés was obtained by the police.

A search was made at the bureau of identification. Rescoe's picture was identified as that of a former employé. He was arrested, and later his accomplice, Frank Chrobak, was seizer. Then it was learned they had committed a murder. It was on the murder conviction that Rescoe was sent back to prison for life.

"I didn't know Rescoe was on parole when I hired him," said Frank Jiral, manager of the tea company. "I didn't know he had ever been in prison. I hired him on the recommendation of a customer and put him out with one of our sales crews. He wasn't a good salesman and he didn't last long. I'm not sure now whether he took the job with us just to size up our place for a prospective robbery."

The whole question of a parolee's supervision and conduct is considered pertinent to the proposal to reintroduce a parole reform measure at the next session of the legislature. Frank E. Loesch, president emeritus of the Chicago Crime commission, has said he will again urge passage of the Ward-Schnackenberg bill.

Under this bill trial judges would fix minimum and maximum sentences and the power of the parole board would be limited. Mr. Loesch sponsored the plan two years ago and it was passed by the legislature. Gov. Horner vetoed it.

Four Sisters Cast in Movie

[Acme Photo.]

Left to right, top row: Sally Blane, Georgiana Young, Loretta Young, and (bottom) Polly Ann Young.

For First Time

Hollywood, Cal., Jan. 1.—[Special.]—Four real life sisters have been cast in the rôles of sisters on the screen in the forthcoming production of "Alexander Graham Bell." Producer Darryl F. Zanuck signed Loretta Young and her sisters, Polly Ann Young, Sally Blane, and Georgiana Young, for the parts, which is believed to be unique in movie casting.

KIWANIS CLUBS TO TEACH VALUE OF DEMOCRACY

Kiwanis International accepts as a major duty for 1939 the task of presenting to the American and Canadian people the advantages of democracy. This statement by H. G. Hatfield, president, was issued yesterday from the Chicago headquarters of the service organization.

1938 A BAD YEAR FOR CRIMINALS IN COUNTY COURTS

Courtney Reports 90% Conviction Record.

State's Attorney Courtney's annual report shows that 90 per cent of the defendants brought to trial in the Criminal courts in 1938 were convicted. Of these 53 per cent were sent to the penitentiary under felony sentences. Three murderers were sent to the electric chair.

The report shows an improved average for both convictions and speedy trials, and leaves a cleaner docket to start the 1939 court year. The conviction rate is 13 per cent over that of 1933, Courtney's first year in office. The docket carries over only 197 cases to the new year.

Speedier trials are the secret of the rise in conviction rates, First Assistant State's Attorney Wilbert F. Crowley said. A quick trial, he said, prevents intimidation of witnesses and allows them to give their testimony when it is still fresh in their memory. The report claims a new high of 68 per cent of all cases tried within 30 days after indictment.

The prosecutor and his assistants won penitentiary sentences against 1,269 defendants, the report shows, and sent 622 others to the Bridewell or county jail under misdemeanor sentences not to exceed one year. Convictions also were obtained against 471 other defendants, all of them first offenders. They got another chance on probation.

The habitual criminal law was used to send fifty-four crime repeaters to the penitentiary under definite long term sentences. This raises total convictions under this law to 253 during Courtney's term. It is ten times as many as were convicted under this law previously in the fifty years since it was passed.

Of defendants tried by juries, 65 per cent were convicted. During 1937 the percentage was 61 per cent. All receivers of stolen property tried were convicted. The report also shows convictions for 95 per cent of those charged with confidence game, 94 per cent of the burglars and 93 per cent of those charged with robbery with a gun.

ROBBERY ONLY MAJOR CRIME TO SHOW INCREASE

Murder and Violence in Chicago Decline.

Crimes of murder, manslaughter, burglary, and larceny decreased in Chicago during 1938. Robbery was the only major crime which increased. This report was given to Commissioner Allman yesterday by Capt. William P. Kennedy, chief of the bureau of criminal information and statistics.

But, because of the sharp upturn in robbery cases, the total number of crimes last year increased slightly over the 1937 total, Capt. Kennedy said. Crimes reported in the first 11½ months of 1938 totaled 37,069, compared with 36,668 during the corresponding period in 1937.

Robberies 22 Per Cent Higher.

The increase in robberies was 22.87 per cent. Last year 6,029 robbery cases were reported up to the middle of December. The figure for the same period in 1937 was 4,907.

During 1938 the largest percentage decrease was in the number of manslaughters. Eighty-eight had been reported through Dec. 15, while 131 were reported during the corresponding months of 1937.

Total crimes for the two years:

Crime—	1938.	1937.	Percentage increase or decrease.
Robbery	6,029	4,907	+22.87
Murder	173	204	—15.2
Manslaughter	88	131	—32.8
Burglary	10,749	10,899	— 1.38
Larceny	14,105	14,124	— .01
Miscellaneous	5,925	6,403	— 7.47
Totals	37,069	36,668	+ 1.09

Records show that there were 8.8 per cent fewer arrests made by police last year. The number of persons arrested for felonies, however, increased by 3.2 per cent. Last year 90,443 arrests were made, of which 8,285 were on felony charges. The total in 1937 was 82,537, of which 8,027 were for felonies.

Acquire Crime Laboratory.

An important development in the department last year, Allman said, was the purchase of a modern scientific crime detection laboratory from Northwestern university. Eighty-nine cases were turned over to the laboratory after Aug. 1, the date it became city property. This year classes in scientific crime detection will be held for members of the department. The staf is to be increased by men from the police ranks, who will receive training in chemistry, ballistics, and the polygraph, or lie detector.

The police department also bought thirty new squad cars, twenty-five patrol automobiles, and two limousines. At the end of the year it had 185 radio equipped vehicles, including 39 which can be used for ambulance service.

Not a single policeman lost his life in the performance of his duty from Jan. 1 to Aug. 29, 1938. Then in the last four months and one day three policemen were killed by criminals.

Two Killed in Robberies.

Patrick E. O'Malley of the North Damen avenue station was shot down in a robbery of a tavern on Aug. 30; John A. Olson of the Austin station was wantonly murdered during a street robbery Oct. 20, and Edward J. Lynn of the Fillmore street station was shot and killed by an escaped convict in a tavern on Nov. 30.

Lieut. William Cusack, head of the narcotics division, reported the arrest of 496 drug peddlers and adicts during 1938. He destroyed $2,700 worth of narcotics. Investigations made by this division totaled 540.

The city police also worked with federal authorities in many other cases, Lieut. Cusack told Commissioner Allman. In this they were partly responsible for the seizure of an additional $500,000 worth of narcotics during 1938. Of the arrests made by Chicago police in narcotics cases, 98 per cent were convicted and received jail sentences or fines.

N. JERSEY GOVERNOR CLOSES HIS MARRIAGE BUREAU; HE'S BUSY

Trenton, N. J., Jan. 1.—[Special.]—The announced success of Gov. A. Harry Moore in obtaining fifty-four proposals for a woman who wrote him she was lonely and wanted a husband has caused the Jersey governor to receive twelve similar letters and to decide to quit giving them publicity, he announced today.

"My heart goes out to these lonely women," he said, "but with the legislature coming back into session I can't put in my time conducting a free matrimonial agency."

Noting that the majority of the twelve new letters came from New York state, Gov. Moore asked: "Why don't they write to Gov. Lehman? He's the one who ought to get the work in his state."

Husbands wanted by the letter writers ranged in age from 28 to 60. One asked for a husband who did not smoke, drink, or chew, and another wanted a man "with honorable intentions." Most of the writers said they were widows.

SLOT MACHINES ALL DESTROYED, POLICE REPORT

Chicago is without slot machines, officially, anyway, Capt. Martin E. Mullin, head of the police morals division, said yesterday in his annual report to Commission Allman that just two slot machines were found in the city in 1938 and both were destroyed.

Police also seized ninety-five policy game wheels, seven dice tables, and one lottery outfit.

AT STINEWAY'S

Get Your Copy NOW

It's Free

JAYNE'S 1939 Almanac and Medical Guide

If you have not received your copy of this valuable almanac, ask us for it the next time you are in a Stineway Drug Store. In addition to a yearly calendar, weather forecasts, rising and setting of sun and moon, it also contains home nursing hints, beauty facts, new games, interesting charts, recipes, planting dates, etc. And this greatly improved JAYNE almanac is absolutely free. Come in to Stineway's soon and get your copy. Tell your friends about it, too.

Stineway DRUG STORES

WIEBOLDT'S

Chicago Evanston Oak Park

E-Z-DO Rol-a-Mat

Special January Low Price!

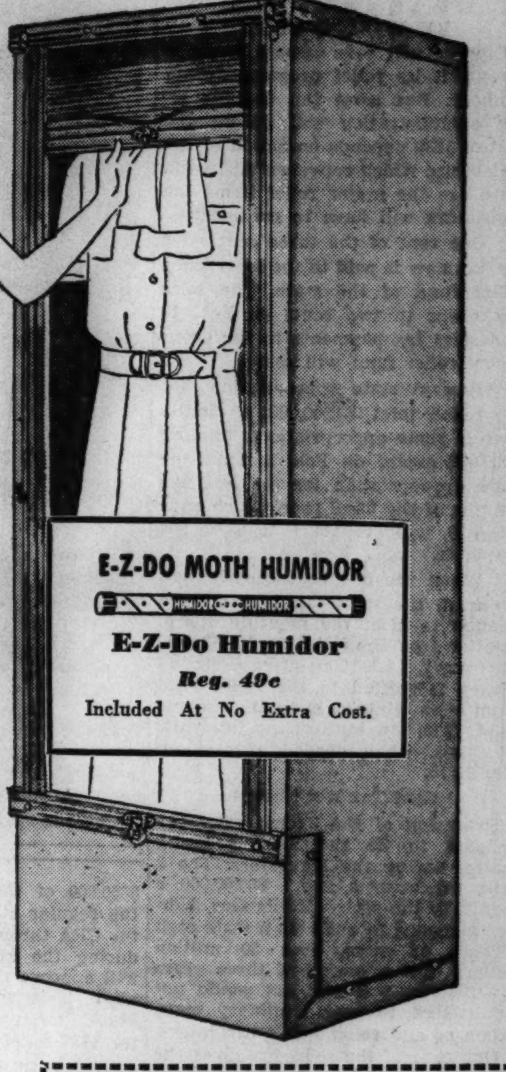

Wardrobe Closet

E-Z-DO MOTH HUMIDOR

E-Z-Do Humidor

Reg. 49c

Included At No Extra Cost.

$1.98

Touch the Latch—Door Rolls Up

- Wood Door Frame
- Body of 3-Ply Kraftboard
- Automatic Roll-Up Door
- Size 60x24x20 Inches
- Holds 20 Garments Neatly
- Corners and Edges Dust Resistant

Notions Dept.

Wieboldt's, 106 S. Ashland Blvd., Chicago, Ill.

Please send me.......................E-Z-DO Rol-a-mats at $1.98 Each.

Name ....

Address ....

City.............................. State..............

☐ Cash ☐ Charge ☐ C. O. D.

Add 3% State Retailers' Occupational Tax if delivered in Illinois. No C. O. D. outside regular delivery zone. If charge, please state at which store charge is listed!

Semi-Annual Sale

Wieboldt's Double-Edge Standard

Razor Blades

50 for 50c

Reg. Priced 50 for 98c

Bargain Priced January Only!

Exceptionally fine blades, made of Swedish surgical steel, triple tested and sharpened in filtered oil.

Wieboldt's Precision Thin Double-Edge Blades

Reg. Priced 25 for 69c

Many times thinner than the average blade, which insures a keener, faster shave and 40% greater flexibility.

25 for 39c

Wieboldt's Single-Edge Blades

Reg. 10 for 29c, special..............10 for 19c

Dorothy Gray Special Dry Skin Mixture $1

A luxury special! Dorothy Gray Special Dry Skin Mixture now less than half price. Rich, luscious night cream coaxes dry, "weathered" skin to feel beautifully soft and pliant. Get *several.*

Regular $2.25

Limited Time Offer

Mail and Phone Orders Promptly Filled

Wieboldt's, 106 S. Ashland Blvd., Chicago, Ill.

Please send me,...............Dry Skin Mixture at $1; ....Razor Blades, 50 for 50c; ....Razor Blades, 25 for 39c; ....Razor Blades, 10 for 19c.

Name ....

Address ....

City.............................. State..............

☐ Cash ☐ Chg. ☐ C.O.D.

Add 3% State Retailers' Occupational Tax if to be delivered in Illinois. No C. O. D. outside regular delivery zone. If charge, please state at which store charge is listed.

SMOKEY STOVER—SLAB HAPPY

WIEBOLDT'S

Reg. 65c Value!

Standard Knitting Worsted

45c

Skein

Save 20c during January low prices! Fine quality, ideal for afghans, sweaters, coats, dresses and suits. Excellent range of colors.

Superior Knitting Worsted at Evanston

29c Sport

Fingering Yarn

19c

Ball

A real saving! Start now to plan your knitting for Spring. You'll save at these prices! For sweaters, dresses, suits, afghans, gloves and mittens. In all the most popular shades. One-ounce balls.

Regular 49c

Angora Yarn

35c

or 3 for $1

Limited quantities on this favorite of the season! Be sure to select yours early, because it will go fast. This yarn comes in Lavender, Camel, Orchid, Navy, Rose, and Luggage Tan.

Sorry, No Mail or Phone Orders, Please

50,000 Yards Printed 80 Sq. Percales

12c yd.

Reg. 19c to 25c a yard! All famous brands—all brand new patterns and colors. In paisleys, stripes, and colors for Winter and Spring wear. All washable.

White Cotton Broadcloth

10c yd.

A special during Wieboldt's great January White Sales! Splendid quality broadcloth, ideal for many uses. 36" wide, all cut from full bolts.

Mail and Phone Orders Promptly Filled

WIEBOLDT'S

On SIXTY-THIRD near HALSTED ENGlewood 8700 — On MILWAUKEE near ASHLAND ARMitage 1000 — On LINCOLN near BELMONT WELlington 1000 — On ASHLAND BLVD. near MADISON SEEley 1000

In OAK PARK—LAKE ST. at HARLEM AVE. FORest 4500 BERwyn 6300, COLumbus 8060 — In EVANSTON on DAVIS ST. DAVis 1000 ROGers Park 2775

Low January Prices

Special January Sale!

Bel-View Nurses' Oxfords

$1.78

Also Glorified Nurses' Oxfords and Gypsy Oxfords

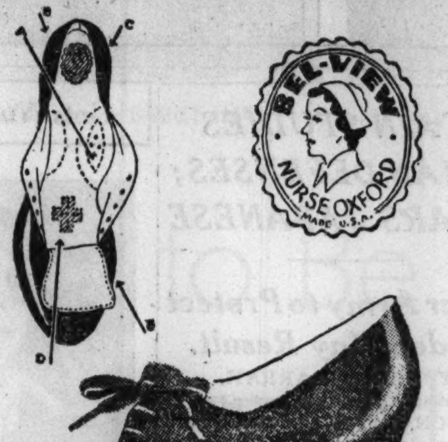

A. Scientifically Proportioned. Back Part Provides Snug Fit and Prevents Slipping.
B. Soft, Quiet and Durable Rubber Heels.
C. Built-up Arch for Maximum Support.
D. Exclusive Metatarsal Feature.
E. Good Quality, Very Flexible Soles.

Sizes 4 to 9—AA to E

Mail and Phone Orders Filled

Special Selling! Famous Trade-Mark MEN'S SHOES

Regularly $3.50 to $4 **$2.84**

Sensational values, men. Values we may never be able to duplicate. Such famous names as Ralston, Arnold and Dalton. Black and brown calfskin leather. All with Goodyear welted soles and rubber heels. All sizes but not in all styles. Sizes 6 to 11.

January BABY SALE

Hundreds of buys as grand as these:

HANDMADE DRESSES White batiste, beautifully handmade and embroidered. Sizes 6 mos. to 2 years.. **59c**

$1.59 TO $1.98 DRESSES, CREEPERS Every stitch hand done! White batiste dresses and pastel broadcloth creepers. Sizes 1 to 3.......... **$1.14**

$2.98 TO $3.98 HANDMADE TOGS Creepers, dresses and Bobby suits for 1 to 3. **$1.98**

$1.19 SACQUES AND SWEATERS Hand crocheted sacques in dainty pastels. Sweaters knit of fine quality yarns...... **78c**

$1.98 PANTY SETS Plenty of styles and colors. Sizes 1 to 4.. **$1.49**

ALL WOOL SHAWLS In white, pink or blue. Very specially priced for this sale.............. **$1**

IMPORTED WOOL AND RAYON SHAWLS Lovely, lacey shawls from Belgium. White, pink or blue. Large size..... **$3.98**

3-PC. BOOTEE SETS Sacque, cap & bootees in white, pink or blue. **$1.19**

KNIT BOOTEES Made of soft wool yarns in white, pink or blue.. **29c**

SNUGGLE RUG BAGS With zippers! Pink or blue with ribbon trims. **89c**

BABY BUNTINGS WITH HOODS Pink or blue, ribbon trimmed. Extra good buys!............... **$1.19**

INFANTS' BATHROBE AND BOOTEES Fluffy warm set in pink or blue. Applique trim **$1.59**

FLANNELETTE WRAPPERS Soft white flannelette wrappers for babies.... **44c**

RAYON CREPE COATS AND BONNETS Exquisite sets with China silk linings. Pink or blue. Bargains at this price! **$1.79**

CANNON KNIT GOWNS AND WRAPPERS Slight seconds of much higher priced lines.... **39c**

HOT PLATES Decorated with nursery designs Larger size also special at $1.95....... **$1.50**

NEW DIAL SCALE With basket. Pink, blue or ivory. Very special! **$3.29**

Diaper Sale

$1.98 CANNON gauze diapers. Dozen. **$1.69**

CANNON KNIT diapers. Special. Doz. **94c**

FLANNELETTE diapers of excellent quality. Hemmed size 30x30. Doz.......... **$1**

Rubberized Pads

HIGH CHAIR pads in nursery patterns..... **89c**

PLAY PEN waterproof pads with cute nursery patterns in colors.... **$1.59**

BASKET pads in story book prints. Rubberized **89c**

Bargains in Bedding!

HANDMADE sheet and pillow case of fine batiste—embroidered to match. **$1.19**

BLANKETS in nursery patterns. Slight seconds of fine Esmond quality.... **69c**

ESMOND 40x60, nursery patterned blankets, pink or blue, bound all around **$1**

QUILTS — Fluffy down-filled ones with rayon covers. **$4.98**

QUILTED PADS Size 12x14........ **12½c** 17x18....19c

CRIB SHEETS. Morewear brand. 42x72—59c. 45x72—79c. 45x77—79c. 36x54 .... **33c**

Great Event! Eagerly Awaited by Thousands of Women!

ANNUAL CORSET SALE!

Dollars slashed off year-round prices!
Sensational Savings January 3rd-7th!

"Finds" for Slim Figures...

Best Form, H & W — *$3.50 to $5 Values* — **$2.69**
Combinations of rayon satin and rayon satin lastex—with low backs and uplift brassiere.

Munsingwear — *$2 to $7.50 Values* — **$1.00 and $1.95**
All-in-one Foundettes and stepin girdles—slightly irregular.

Miss Today — *$5 Values* — **$3.95**
Slimming combinations with lastex sides and fabric front and back panels.

"Buys" for Average Figures

$5 and $7.50 Foundations $3.95
• MisSimplicity • Venus • H & W Girdles

MisSimplicity $12.50 Value.... **$7.50**

20% OFF Entire Stock of FLEXEE Combinations and Girdles

$5 Rengo Belt Foundations $2.69

Artist Model $7.50 Value .... **$5** $10 Value......... **$7.50**

If You Wear Over Size 38...

• *Venus Combinations!*
• *Nemo Girdles!*
• *Nemo Combinations!*
• *Practical Front Corsets!*

$5 — **$6.50 and $7.50 Values!**

SMILIN' JACK—PLUMAGE PLUNDER

LAUNCH STATE IMPORT CONTROL IN NEW ZEALAND

Linked with Expansion of Industry Plan.

BY QUENTIN POPE.
[Chicago Tribune Press Service.]

WELLINGTON, New Zealand, Jan. 1.—New Zealand's socialist government, just entering its fourth year, has announced state control of external trade and the creation of an exchange pool.

Prime Minister M. J. Savage declared this move is the result of the government's determination to establish "scientific" control of imports and coördinate them with its expansion plans for internal industry. At the same time, it would appear, imports are to be subjected to new moral tests, the first being whether they can be obtained from Britain, or from other empire countries; the second, whether the country of origin has a favorable trading balance here. Thus, New Zealand is embarking on the plan which Australia tried and discarded last year, attempting to balance two-way trade with individual countries.

Move Called Defensive.

Decision of the government to take this move was purely defensive. Fallen export values and a large measure of internal inflation had thrown foreign trade completely out of balance, and if the large interest payments on British held bonds, which this country must make in London each year were to be met, conservation of overseas funds was essential.

Explaining the move on a national radio hookup, Prime Minister Savage said it dovetailed into the Socialists' plans for a national production census and a market check-up on what goods were needed here. He declared the trade pool would be "a regulative procedure and not a barrier," and that the government was introducing planning where before things had been left to chance.

As the prime minister explained it, the Socialists' course is due to the fact that they wish to transfer much of their imports to Britain, because they wish to build up New Zealand industries, because they wish to protect the country's standard of living and because they wish gradually to pay off their foreign bonds and thus must set aside a certain sum in order to do this. "So the country is on the road to more secure living standards and greater well-being," said the prime minister.

Industry Favors Scheme.

Thus by the flexible and persuasive approach of the Socialist leader a hard necessity has been presented to the country as a virtue and carrying some implication of planned movement toward a better state of affairs. Local industrial leaders, seeing their long-ignored claims to a definite quota of the market about to be realized, are all in favor of the scheme.

But a careful check reveals the government has no plan of industrial development. To point the way in which development should move, it passed the industrial efficiency act and formed the bureau of industry two years ago. The second annual report of the bureau last May declared there had been extensive investigation of various industries but they had been found "uneconomic of operation." Chief hope of the Socialists, the $25,000,000 state steel and iron works at Onekaka, may never be founded, because surveys indicate the iron ore deposits are too small. And it was around Onekaka that other industries were to rise.

Some Plans Long Dead.

There has been much assembling of information on tires, on auto assembling, many hopes of an oil industry, but up to now not one of these plans has come to anything and some of them are long dead.

But within the country the effects of the import control are going to be felt immediately and they will be unpleasant. Closing of the foreign market, in part, means that full effects of the government's rapid inflation will be left in this country. Previously, this money was spent on imports and represented a drain on the London funds. But that drain is checked and there will be sharp price rises. At the same time the people's standard of living will be lowered by them being thrown back on higher priced, lower quality New Zealand goods.

An ironical commentary on the new setup appeared in one newspaper here the day Finance Minister Walter Nash announced the import control scheme. In the next column the finance minister's defense of the step as part of the Socialist plan appeared a sign by Transport Minister Robert A. Semple: "If only we could get automobiles and gasoline at the price the Americans get them you would not see the way we would go." That was Transport Semple's way of saying autos here are expensive; costing 300 per cent more than the American price.

Must Bear Experiment.

So, with the government still talking of trade surveys and industrial expansion in much the terms it has employed for the last three years, it appears New Zealand will have to make up its mind to bearing the cost of its Socialist experiment.

Three things combine to limit the possibilities of industrial development in this South Pacific land. Labor costs are high, the machinery which would offset those labor costs is not possible because of the smallness of the market, and the geography is unkind. Freight charges are on the highest scale, in consequence, and as a result New Zealand has become a land of small plants of limited turnover and few workers.

Winston Churchill Enjoys Circus

[Associated Press Wirephoto.]

Winston Churchill and his daughter, Mary, at the circus in London on Dec. 22.

Enjoy Themselves

LONDON, Jan. 1.—Two of the most enthusiastic spectators at the circus here on Dec. 22 were Winston Churchill, the statesman, and his daughter, Mary. "In fact," said Mary afterward, "I had the time of my life."

THOUSANDS SEEK BRITISH 'BARGAIN PRICE' PENSIONS

[Chicago Tribune Press Service.]

LONDON, Jan. 1.—About 3,000 middle aged men and women have been applying each day to come under Britain's "bargain price" contributory pension scheme.

The plan, for persons not eligible under the government's compulsory widow and old age pension plan, covers men between 40 and 55 who do not earn more than $2,000 yearly and women of the same age whose yearly income is less than $1,250.

By paying 30 cents and 12 cents will qualify for $2.50 weekly when they retire. The "bargain rates" will end tomorrow.

FOLK LORE HELD CLOSEST TIE OF WESTERN WORLD

Wider Knowledge of Customers Urged.

New York, Jan. 1.—[Special.]—The strongest bond between the United States and the republics of Latin America is the huge store of folklore which each civilization has inherited from the old world, according to Prof. Ralph Boggs of the University of North Carolina.

"A knowledge of the folklore of our sister republics is like a view into the kitchen of a neighbor," Dr. Boggs said. "It permits an insight into their true lives and customs.

"It is an acquaintanceship stripped of superficialities, and as mistrust is often born of a sense of strangeness or difference just so will dissemination of knowledge about the lore and customs of another people result in friendly and cordial relations."

Knowledge of Customs Aids.

Then strengthening of democratic ideals and standards also was seen by Prof. Boggs as resulting from a surer knowledge of the customs of the sister continent.

"Since the days of the Spanish emperors, authoritarian rulers have attempted to unify their people by stressing superficial aspects of their civilizations such as racial purity," Dr. Boggs said. "The Jews were expelled from Spain in 1492 in the name of race purity.

"And today the dictators of Europe are attempting to unify their people by stressing superficial phases of their heritage. Actually, they are raising mirages which only exaggerate the artificial phenomena instead of the true and fundamental ties among their populations."

Recommends Radio and Films.

Dr. Boggs blamed the democratic system for not stressing strongly enough the tremendous unifying force inherent in its folklore.

"The ties between the 'colossus of the north' and the varied republics of the south might never have been challenged had we formulated a plan, some time ago, to exchange cultural relations between the Nordic and Latin civilizations of our hemisphere," he said.

Iowa Couple to Observe 70 Years Married Jan. 7

Rolfe, Ia., Jan. 1.—[Special.]—Mr. and Mrs. Julius White of this town will observe their seventieth wedding anniversary Jan. 7. They were married Jan. 7, 1869. Both born in Iowa, they have never lived outside of the state. Mr. White is nearly 92 and his wife is 87. They have five sons. Mr. White still is active at his jewelry repair bench.

BRITAIN STUDIES INDIAN DEFENSES; FEARS JAPANESE

Bigger Army to Protect Border May Result.

BY DAVID DARRAH.
[Chicago Tribune Press Service.]

LONDON, Jan. 1.—The British are becoming alarmed at the prospect of a Japanese threat to India. A commission headed by Lord Chatfield has been there to study what can be done to strengthen frontiers on the China and Afghanistan side and to recommend a plan for increasing armed forces.

With India restless and the Congress party there resolutely opposing the new constitution an increase in armed forces might also serve other purposes.

Reports from the far east that Japan has covetous eyes on the frontiers of India between Burma and the Yunan province of China appear to have particularly stirred up British fears.

Japan to Be Neighbor.

It appears reasonably certain that in the course of a few months, Japan will conquer the Chinese westerly province of Yunan. Once this objective is accomplished, Japan will become the next-door neighbor of India and Burma.

What will happen then? This is the question that is puzzling the minds of three governments—Burma, India and Great Britain. There already is a flow of pro-Japanese propaganda in Burma. As religious sentiment plays a great part in the lives of Buddhist peoples, Japanese propagandists have been able to put over the idea of "unity of two great Buddhistic nations," for both Burma and China bow before the sacred altar of Lord Buddha, the Indian prince whose scriptures the Chinese, Burmese, Cingalese and Japanese read every day. Even in India this pro-Japanese propaganda is systematically spread by Japanese agents working in commercial firms.

During the recent crisis in Europe it was evident that Japan had intended to threaten Britain's possessions in the east. War in Europe would have meant without the least doubt Japanese invasion of India by land, sea and air, the British believe. It is significant to note that during the critical period of war fever, the whole frontier between Burma and China was strengthened by additional military pickets. Reinforcements were rushed to the frontier outposts lest they be attacked by the enemy.

Border Defenses Weak.

The Japanese government is aware of Britain's military weakness in India and Burma. Britain engaged in European war would have left the defenses of a vast subcontinent in the hands of a few thousand native and British troops with a weak air force.

In order to remedy this weakness in India's defense the British government has sent the Chatfield commission on a tour of the military stations to probe the vexing questions of military problems now confronting them.

On the average 60,000 British troops are stationed in India in addition to 150,000 Indians. For the size of the country it has been suggested that this number of troops is inadequate for protection from external aggression. The Indian air force is comparatively very small, and it is surmised that the Chatfield commission will recommend the complete overhauling and strengthening of the defense services in India and Burma.

Must Define Frontier.

The frontier between Burma and the Chinese province of Yunan is yet to be defined. A delimitation commission has presented a unanimous report which provides Britain and China with exact data for negotiations concerning unsettled frontier questions.

This loose bordereland and the fact that there is a new road under construction linking China with Burma, present a grave problem for military authorities.

The road, when completed, will be the first such link between India and China. It is significant that the Burmese side of the road is not yet finished. It is feared that a Japanese army may utilize it to its own advantage. Once the Japanese army reaches Yunan-Fu, Yunan capital, its bombers may easily fly over Mandalay and Rangoon, the former an important city and the latter the capital of Burma.

Simultaneously its navy also may come to the Gulf of Martaban and the Bay of Bengal through the proposed Kra canal in the Gulf of Siam and thus threaten the Indian and Burmese coastline. The key cities of Calcutta, Madras, Colombo, and Bombay would be at the mercy of the invading navy.

It is perhaps significant that Admiral Shiozava, the Japanese naval commander in chief in South China, has been invited to Hongkong for discussion of Anglo-Japanese naval relations. That already shows British anxiety over the question of Japanese designs in the middle east.

Gets Nurse Diploma

[Acme Photo.]

The princess of Piedmont in her nursing uniform.

NAPLES, Italy, Jan. 1.—The princess of Piedmont has been made a voluntary infirmary nurse of the Italian Red Cross. The diploma was awarded to her here. The princess is the wife of Crown Prince Humbert, and is the former Princess Marie José of the Belgians.

CONVERT TENNIS COURTS INTO ICE SKATING RINKS

Quincy, Ill., Jan. 1.—[Special.]—Tennis courts in Quincy's public park system are being converted into ice skating rinks by means of man made ice. Water is sprayed on to the concrete in such a manner that it freezes almost as quickly as it falls. This process is continued until ice three inches thick is built up evenly and smoothly. The tennis court ice rinks are designed to divert the attention of youngsters from Quincy bay—a popular skating place, but often hazardous unless ice is frozen to a great depth. To avoid possible accidents on the bay, which forms a natural harbor off the Mississippi river, the city is hurrying its plans to convert tennis courts into ice skating rinks in various sections of town.

COUPLE MARRIED 67 YEARS TAKES OVER THE HONOR

Nantucket, Mass., Jan. 1.—[Special.]—Mr. and Mrs. William B. Dennis of Marblehead, who claim to be the oldest married couple in New England, after sixty-six years of marriage will have to concede that honor to Mr. and Mrs. Samuel P. Pitman, who have been married sixty-seven years and are planning to celebrate their sixty-eighth anniversary here on next May 19. Mrs. Pitman does all of her housework and cooking and Mr. Pitman does his own chores, besides walking downtown every day. Mr. Pitman is 89 and Mrs. Pitman is 86.

NEW YEAR HAS 52 SATURDAYS FOR PAY DAYS

The new year will be less profitable than 1938 in at least one respect. Workers who are paid on Saturday will get checks only fifty-two times, as compared with last year's fifty-three. Moreover, there will be a Friday the thirteenth this month and again in October. Last year there was only one. If you are paid on Saturday you'll collect five times in April, July, September, and October.

Christmas and next New Year's day will fall on Monday. St. Valentine's day, Feb. 14, is on Tuesday, as are the Fourth of July and Memorial day, May 30. Lincoln's birthday, Feb. 12, is on Sunday, and Washington's, Feb. 22, on Wednesday. Columbus day, Oct. 14, is a Thursday, and Armistice day, Nov. 11, comes on Saturday.

The first instalment of the federal income tax will be due, as usual, on March 15, a Wednesday. This day, according to the Zodiac, is under the sign of Pisces, the fish.

COP ON MOTORCYCLE 23 YEARS.

EL PASO, Tex.—[U. P.]—Millard F. Scherer, county highway patrolman, claims the world's record for years worked steadily as a motorcycle officer. Forty-eight years old, he has spent twenty-three years on a motorcycle, patroling El Paso county and city.

SEARS 7 STORES Clears the Decks In a Sweeping

$94,000 CLEARANCE SALE OF COLDSPOT ELECTRIC REFRIGERATORS and Famous "Prosperity" GAS RANGES

Every Brand New 1938 Coldspot and Stove DRASTICALLY REDUCED in the Greatest Sale We've Ever Staged . . . Hurry! Hurry! Save Now While Limited Quantities Last!

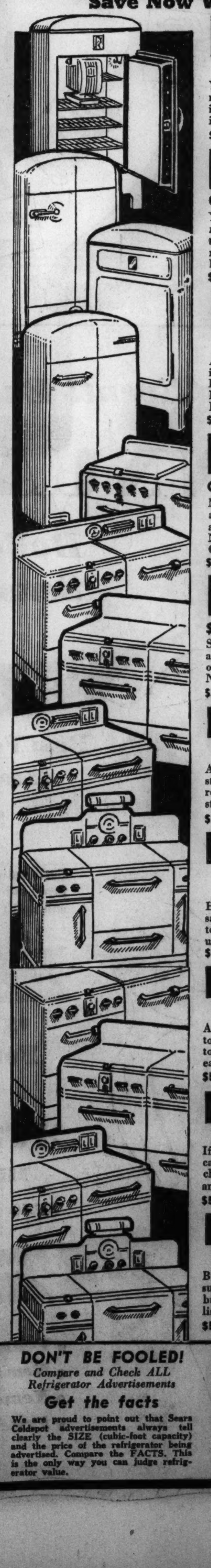

$125 Value 6 CU. FT. COLDSPOT — $89.95
Compare! See How You Save!
Yes, full 6 cubic foot capacity, a value that has set new standards throughout the electric refrigerator industry. Always priced "below the market." NOW, in this clearance, YOU SAVE EVEN MORE!
$5 DOWN—Balance Monthly, Plus Carrying Charge

DE LUXE 6 CU. FT. COLDSPOT — $144.95
Compare with Other Makes at $225
Yes, compare—but be prepared to find that no other make at any price gives you all that this great Coldspot does! America's leading refrigerator! Now priced for the first time below regular!
$5 DOWN—Balance Monthly, Plus Carrying Charge

Apartment Size Coldspot — $87.95
4 Cu. Ft. A $125 Value! Compare!
As carefully constructed as its "big brothers" in the Coldspot line . . . and of as fine materials. Like every Coldspot, it's powered by economical Rotorite unit, guaranteed 5 years under Sears Protection Plan. Extra saving now!
$5 DOWN—Balance Monthly, Plus Carrying Charge

8 CU. FT. DE LUXE COLDSPOT — $159.95
Compare Others at $275! Unequaled
Matches 6 cubic foot de luxe model described above; with handi-bin, speedex cube release, and other de luxe equipment same as above. Note that all Coldspots are thickly, efficiently Coldex-insulated!
$5 DOWN—Balance Monthly, Plus Carrying Charge

"Prosperity" Gas Range — $28.67
$39.95 Val. All White Porcelain Enamel
Standard-size stove, of quality that places it far above the low clearance price at which Sears now offers it! You ALWAYS save with Prosperity. Now save MORE!
$3 DOWN—Balance Monthly, Plus Carrying Charge

Automatic Oven-Heat "Prosperity" — $42.95
Compare with Other Makes at $55!
All white porcelain enamel, with fully insulated standard-plus oven; slide-out drawer type broiler; roomy utensil drawers, outstanding value in construction! Many advantages!
$5 DOWN—Balance Monthly, Plus Carrying Charge

$69.95 Value Divided-Top Range — $49.95
Automatic Oven-Heat and Other Features
Has fully insulated 20x18x14 inch oven; gas-saving aluminum head burners set in efficient cook tops divided to eliminate reaching across hot utensils!
$5 DOWN—Balance Monthly, Plus Carrying Charge

Thermal-Eye Equipped Gas Range — $55.00
Easily Equals Others at $75!
A big range, smartly designed, thrifty to buy and to use . . . economical and efficient, a credit to your kitchen . . . a real modern aid to better, easier cooking! SAVE.
$5 DOWN—Balance Monthly, Plus Carrying Charge

Fully Equipped White Gas Range — $59.95
You'd Expect to See It at $99.50!
If ever a gas range under $99.50 deserved to be called "de luxe"—this is it! And here's your chance to have it at extra savings. Clock, light, and other conveniences built in!
$5 DOWN—Balance Monthly, Plus Carrying Charge

De Luxe Divided-Top "Prosperity" — $74.95
$109.50 Won't Match It Elsewhere!
Built-in electric lamp to light your working surface, built-in electric clock and timer, and built-in condiment set . . . those only begin its list of standard equipment features. See it!
$5 DOWN—Balance Monthly, Plus Carrying Charge

DON'T BE FOOLED!
Compare and Check ALL Refrigerator Advertisements
Get the facts
We are proud to point out that Sears Coldspot advertisements always tell clearly the SIZE (cubic-foot capacity) and the price of the refrigerator being advertised. Compare the FACTS. This is the only way you can judge refrigerator value.

SEARS, ROEBUCK and CO.
Seven Big Stores Conveniently Located for Easy Shopping

State and Van Buren	1900 Lawrence	825 So. St. Louis	63d & Halsted	1334 E. 79th St.	6153 So. Western	Cicero & Milwaukee
Wab. 4600	Long. 4800	Sac. 1000	Went. 4600	Sag. 1700	Hem. 4800	Mul. 2121

SEARS 6 BIG NEIGHBORHOOD STORES OPEN THURSDAY AND SATURDAY NIGHTS UNTIL 9:30 P. M. FREE PARKING LOTS

SMITTY—THE 'HAIR' AND THE HOUND

S. AMERICA LOOKS BACK ON HAPPY YEAR; FEARS 1939

What 10 Nations Face as New Year Prospects.

BY NORMAN INGREY.

[Chicago Tribune Press Service.]

SANTIAGO, Chile, Jan. 1.—In today's annual stock taking South Americans seem happier looking back than ahead of them. The old year, generally speaking, gave them a square deal; new year prospects are spotty.

The reluctant good-by to 1938 is because most of the ten states jogged along comfortably, although not too prosperously, during the year. There was a fair amount of recuperation and no major revolution. The recent Lima conference found them all happy together in South America as distinct from Pan-Americanism.

New year doubts center on their European trade, much of which will be lost if there is a war. A popular front government has triumphed in Chile, which worries some of the semi-dictatorial régimes. Living costs are beginning to rise as the result of inflation and manipulation during the crisis years.

Here's How It Looks.

This is how the year-end stock taking looks:

PERSONALITIES—Among presidential names that counted that of dictatorial Getulio Vargas remains synonymous with Brazil. Veteran Arturo Alessandri of Chile goes out with the old year and Leftist Pedro Aguirre comes in with the new. Gen. Agustin P. Justo was replaced in Argentina by President Roberto M. Ortiz. Fascist inclined Gabriel Terra in Uruguay yielded to Gen. Alfredo Baldomir. Alfonso Lopez was succeeded by Eduardo Santos in democratic Colombia, and Gen. Oscar R. Benavides continued to rule Peru.

ECONOMICS—Argentina had a poor harvest and its food exports dropped in millions of tons and dollars. It now has recovered good luck and bumper harvests will be garnered in early 1939. Brazil still finds it difficult to dispose of its less salable coffee and cotton, but the United States has assisted it partially to escape from the barter tentacles of Germany. Chile's trade enters the new year on the decline, in value rather than volume. Peru is just about as prosperous as it has ever been, and Bolivia is on the mend now that it is getting over its mining labor shortage. Venezuela, always safe with its oil, lives a prosperous life, virtually apart from the rest.

Democracy Rises.

IDEOLOGIES—Chile holds the spotlight with the new year advent of South America's first popular front government. The new régimes in Argentina and Uruguay have strengthened the cause of democracy and reconciliation. President Benavides gives his own interpretation of the Peruvian constitution with army backing. Varying degrees of military socialism are imposed in Bolivia, Ecuador, and Paraguay. The Vargas dictatorship speaks for itself in Brazil. Colombia continues its truly democratic record, and Venezuela, tenth and last state, is still yawning in a democratic fashion after thirty years' sleep in dictatorship.

IMMIGRATION—The prospects of resumption of large scale settlement in 1938 were not realized. Minority issues and doctrinal and racial strife have created new barriers and now only selected immigrants are dribbling in, a few thousand a month. The central Zionist oi anization is working out refugee quotas with the various governments which have agreed to modest coöperation in the plan of President Roosevelt, but with very little enthusiasm.

Good Neighbor Policy Aids.

INTERNATIONAL — Every sphere, political, economic, and cultural, witnessed a sharper clash between the United States and the totalitarian powers. "Good neighborliness" was manifest in reciprocity pacts, cultural institutes, defense service missions, and some trade credits through the Export-Import bank of Washington. On the other hand the "good neighbor" policy lost some wheat selling to Brazil. With a Mexican settlement still deferred the new year brought fresh anxiety to American diplomacy and business as to possible extension of nationalistic expropriation and confiscation south of Panama.

AUTOS ARE MOST WIDELY OWNED OF CONVENIENCES

New York, Jan. 1.—[Special.]—Automobiles are the most widely owned and used of modern conveniences, the American Petroleum institute said today. The average person might list electricity, running water, and telephones, but actual studies reveal the automobile to be the most universal.

City families enjoy the advantages of running water, electricity and telephones. Most farm families do not. Running water and electricity are luxuries to many farm families. The automobile is a necessity. In fact, automobile ownership is distributed more evenly between the cities and the farms even than home ownership.

Farmers now own approximately 11.9 per cent of all automobiles in the United States and 26.6 per cent of all trucks. These forms of motor vehicles are the medium of direct contact with farm markets.

19 YRS. ON STOCK EXCHANGE; QUITS TO BE BARTENDER

LONDON, Jan. 1.—After nineteen years on the stock exchange Stanley Sutcliffe, 46 years old, of London, left the financial world to become a bartender.

"All that bulls and bears mean to me today are the names of saloons," he said.

Mrs. Sutcliffe likes the change, too. "I see a lot more of him now," she said. "We know how much money we have each night when we count the till—and that's something you never could tell on the exchange."

Rule in S. America

(Story in adjoining column.)

Getulio Vargas (left), still Brazil's strong man, and Pedro Aguirre, who takes control in Chile.

Gen. Alfredo Baldomir (left), who took place of Fascist in Uruguay, and Roberto M. Ortiz of Argentina.

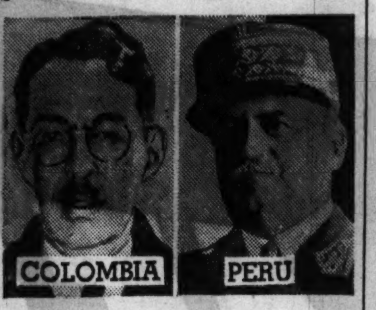

Eduardo Santos (left), Colombia's new president, and Gen. Oscar R. Benavides, who remains in power in Peru.

SHUT PAWNSHOP DOORS IN BRAZIL UNDER NEW LAW

President Tightens Grip on Currency.

BY ANTHONY PATRIC.

[Chicago Tribune Press Service.]

RIO DE JANEIRO, Brazil, Jan. 1.—Money exchange offices and money lenders [pawnbrokers] are a thing of the past in Brazil. A decree issued by President Getulio Vargas on Aug. 8 becomes effective tomorrow, and Brazil's numerous foreign exchange firms and pawnshops closed yesterday.

These leaders have operated freely in spite of their rates of interest, which vary from 4 to 10 per cent a month. Traveler agents also are contemplated in the decree, unless they submit to the government's rules and regulations. These require putting up a capital of 250 contos of reis [one contio is equal to about $50] and depositing 100 contos of reis in the national treasury.

Board to Control Currencies.

The exchange control board which, until now, was entrusted with the sole control of foreign exchange [checks, import and export drafts, and miscellaneous remittances] now will exercise also full control over currencies, including foreign bank notes and travelers' checks. Tourists coming to Brazil will have to sell their foreign cash to banks or banking houses, at rates supplied daily by the Banker association.

Remittances received from abroad by citizens living in Brazil, either by ordinary first class mail or by air mail, will not escape the control of the board. Special authority has been given the post office in order to check such remittances, and recipients will have to notify the exchange control board in order to be able to convert foreign bank notes into Brazilian currency.

Control Funds Sent Abroad.

No remittances in foreign bank notes to pay for goods to be imported from abroad or for the payment of companies' dividends are permitted.

In addition, the Banco do Brazil, holder of the foreign exchange monopoly since Dec. 24, 1937, has issued a decree covering remittances to Brazilian citizens living abroad either temporarily or permanently. It restricts these remittances to 500 mil reis [about $25] monthly.

Exceptions, however, are to be made in favor of travelers upon presentation of their passports and steamer tickets. First class passengers will be granted 20 contos of reis [about $1,000] with extra allowances for members of their families accompanying them. Second class travelers will be entitled to 12 contos of reis, while third class or tourist class travelers will receive 6 or 7 contos respectively.

Authorized for 60 Days.

These amounts are authorized for sixty days, after which new orders are to be issued. Students and sick persons needing hospitalization abroad may receive monthly foreign currency equivalent of 1 conto and 2 contos respectively upon presentation by their representatives in Brazil of college or university certificates and hospital statements. These certificates must be legalized by a Brazilian consul abroad.

The new restrictions on dealing with bank notes and exchanges apparently are the result of a lack of sufficient available exchange, in view of the yearly decrease in exports between January and April.

Now that pawnshops are closed, a monopoly on loans secured by goods rests with the "Caixa Economica" [Brazil's official savings bank], which operates at an interest rate of 1 per cent a month. While the new restrictions on foreign exchange have aroused a great deal of comment, closing the pawnshops shops is looked at by Brazilians as a sort of real relief.

Urges Resolutions for a Happy Dental Year

Resolutions for a happy dental new year were urged yesterday by Dr. Lon W. Morrey, educational director of the American Dental association. He stressed the value of prevention in combating dental ills.

Sears 7 Stores Closed All Day Monday . . . January 2nd . . . This Tremendous Event Ready for You Tuesday! Don't Miss It!

—If You Are a COLLEGE GIRL —If You Are a DEBUTANTE —If You Are a BUSINESS WOMAN —If You Are a HOUSEWIFE —If You Are a MOTHER

You'll Want to Be Here When the Doors Open Tuesday Morning to Save in This

Sensational Sale Bonded FUR COATS

Every Coat Bonded to Guarantee Your Satisfaction. Every Coat An Outstanding Value!

Not $100! Not $75! Not $50! at Sears Only $35

A Small Deposit Holds Your Coat on Our Will Call Plan.

- Caracul Paws
- Seal Dyed Coney
- Lapin Dyed Coney
- Beaver Dyed Coney
- Princess Styles
- Boxy Swaggers
- Roll Front Tuxedos
- Fitted Dressmakers

Yes—only $35 for a stunning fur coat! This sensational sale is NOT a CLEARANCE—it's the result of months of planning . . . of working with manufacturers to bring you these really fine quality coats for so little! Brand new 1939 styling . . . faultlessly made and carefully detailed—an investment for your Christmas money! Soft blacks, rich browns and gray—soft, lustrous and warm! Be here early—they're coats you can wear with pride for many seasons! And, they're only $35 at Sears.

NOW! BUY ANYTHING TOTALING $10.00 OR MORE ON SEARS EASY PAYMENT PLAN

SEARS, ROEBUCK and CO.

Seven Big Stores Conveniently Located for Easy Shopping

STATE-LOOP State and Van Buren Wabash 4600 | NORTH 1900 Lawrence Ave. Longbeach 4600 | WEST 825 So. St. Louis Ave. Sacramento 1800 | ENGLEWOOD 63rd and Halsted St. Wentworth 4600 | SOUTH 1334 E. 79th St. Saginaw 1700 | SOUTHWEST 6153 S. Western Ave. Hemlock 4800 | IRVING PARK Cicero and Milwaukee Aves. Mul. 2121

SEARS 6 BIG NEIGHBORHOOD STORES OPEN THURSDAY AND SATURDAY NIGHTS UNTIL 9:30 P. M. . . . FREE PARKING LOTS

A NEW YEAR! A NEW OPPORTUNITY!

$5,000.00 in cash prizes!

find the

NICKNAMES OF THE STATES in Crosswords

★ ★ ★ READ THE EXPLANATORY ITEM BENEATH THE PUZZLE. IT WILL GIVE YOU A CLUE TO THE NAME OF THE STATE AND NICKNAME WHICH WILL BE FOUND IN THE PUZZLE

RING IN THE NEW YEAR! And here's how you can make it a happy one, indeed! Have you ever wondered how or why the States were nicknamed? Here's your chance to find out — and with it, an opportunity to share in $5,000.00 in cash prizes to be awarded by the Chicago Tribune.

Note the crossword puzzle at the right. In it you will find the name *and nickname* of one of the 48 States of the United States. Beneath the puzzle is an interesting item which not only explains how the nickname originated but which will also serve as a clue.

You are invited to solve this educational series. A new puzzle will be published each day. Each puzzle will contain the name and nickname of one of the States. The Chicago Tribune will pay $5,000 in cash awards to the persons who send in the best answers. You have an opportunity to win as much as $1,000 in cash! It's fun. It costs you nothing. *No subscriptions to solicit.*

Read the following rules. Then start at once!

No. 1 "Nicknames of the States" Chicago Tribune

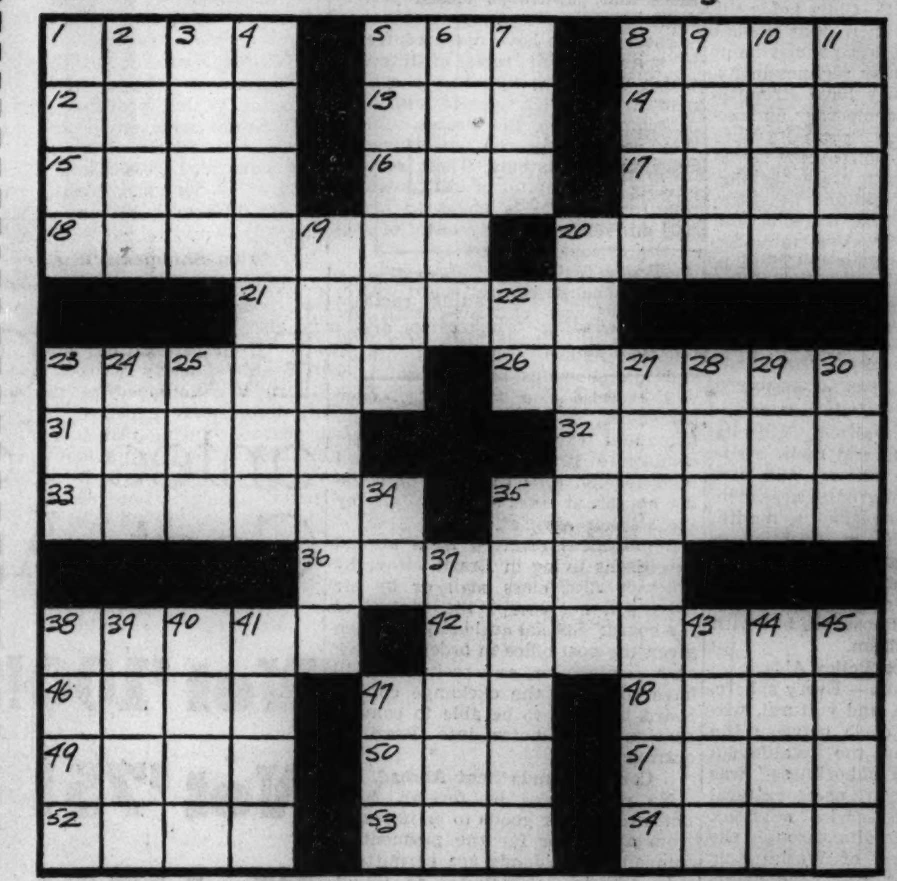

State So Nicknamed Because of Extensive Prairie Land.

Name of State ____________ Nickname ____________
WRITE NAME OF STATE HERE — WRITE NICKNAME HERE

★ THE RULES ★

1. This offer is open free to everyone everywhere, excepting employes of the Chicago Tribune and their families.

2. A new crossword puzzle containing the name and nickname of one of the 48 States of the United States will be printed in the Chicago Daily Tribune each week day until 48 have appeared. You are invited to solve these puzzles and find the names and nicknames.

3. Puzzles are to be submitted only in complete sets. *Do not send in each puzzle separately*. Hold until you have the complete set of 48. Then send them to "Nicknames," Chicago Tribune, Post Office Box 1539, Chicago, Illinois. Entries must be in by midnight one week after Puzzle No. 48 has been printed.

4. The Chicago Tribune will pay 430 cash prizes totaling $5,000 for the most nearly correctly solved, complete sets of puzzles submitted in accordance with these rules. (See Prize List.)

5. You do not have to solve ALL the puzzles correctly to win. Prizes will be paid to those persons whose entries rank highest.

6. No person may submit more than one entry. No one shall be entitled to more than one prize. Entries must be sent by First Class Mail, Postage Prepaid. Each entry must be accompanied by a letter, giving your name and address, and completing in 25 words or less, a statement telling which of the States you think is the most appropriately nicknamed. Such statements will be considered only if two or more persons submit equally correct solutions to the puzzles; in which event, judgment will be solely on the basis of sincerity and originality of thought.

7. You need not buy the Chicago Tribune. You may copy or trace the puzzles. The Chicago Tribune may be examined free at its offices or Public Libraries. The judges will be appointed by the Chicago Tribune and their decisions shall be final and binding. In case of ties, duplicate awards will be paid to tying contestants.

430 Prizes

★ ★ ★

1st Prize		$1,000
2nd Prize		500
3rd Prize		250
Next 2 Prizes	$100 ea.	200
Next 5 Prizes	50 ea.	250
Next 10 Prizes	25 ea.	250
Next 100 Prizes	10 ea.	1,000
Next 310 Prizes	5 ea.	1,550
430 Prizes, Totaling		$5,000

DEFINITIONS

HORIZONTAL

1. Hastened
5. Moisture
8. Clothing
12. Story
13. Period
14. Assam silkworm
15. Wergild (Irish)
16. Cook in fat
17. Skating palace
18. Nickname of State
20. Likeness
21. Rarely
23. To have origin
26. More beautiful
31. Animate
32. Hand covering
33. Spreads
35. Tinged with gold
36. Third sign of zodiac
38. Depart
42. Nightfall
46. Unoccupied
47. Beverage
48. Fragrance
49. Seines
50. Rocky mountain crag
51. Greek letter
52. Fastening of rope
53. Being, in abstract sense
54. Snow vehicle

VERTICAL

1. Pace
2. Young salmon
3. Pen name of Charles Lamb
4. Final
5. Pollute
6. Blundered
7. Method
8. Microbe
9. Operatic passage
10. Circle
11. Roast
19. Requite
20. Conceive
22. Belonging to
23. Blackbird
24. High priest of Israel
25. Free from
27. Name of State
28. Fishing pole
29. First woman
30. Scarlet
34. Point of compass
35. Donors
37. Fruit
38. Section of a chain
39. Paradise
40. Range of voice
41. Garment
43. Object of worship
44. Brief letter
45. Alumnus
47. Consumed

GET PUZZLE No. 2 IN TOMORROW'S

DAILY TRIBUNE

If you wish to have the Daily Tribune delivered to your home by carrier during this series, telephone your newsdealer or notify the Chicago Tribune.

COPYRIGHT 1939

BATTLE PLANNED ON MAINTENANCE AND ALIMONY EVIL

Legislators Will Revive Corrective Bills.

BY PERCY WOOD.

Further gains in modernizing the Illinois laws on domestic relations will be sought when the legislature convenes Wednesday.

Within the last four years, the general assembly has abolished heart balm suits, outlawed gin marriages, and advanced the cause of healthy unions by requiring negative examinations for venereal diseases before marriage licenses can be issued. The cumulative effect of these laws is growing daily.

The alimony and separate maintenance situation remains to be corrected, and the legislature has at two different sessions manifested a desire to correct it.

Provided Two Year Limit.

Both in 1935 and in 1937 bills passed which, had they become permanent law, would have limited the payment of separate maintenance to two years. Without affecting dower rights nor lessening the responsibility for the care of children, the measures would have granted divorces to couples who had lived separate and apart, without cohabitation, for two years.

Although passed by the house and the senate, the bills are not law today because of two differing sets of circumstances.

After their passage in 1935, Gov. Horner permitted them to become law. Later their constitutionality was questioned before the Supreme court which invalidated them because they exempted couples with children from their provision. There was also a technical objection.

Vetoed by Governor.

Both criticisms by the high bench were met when the measures were reintroduced in the 1937 session and they were passed in a form believed to be constitutional. However, the present federal Circuit judge, Otto Kerner, who at that time was attorney general, recommended that the governor veto them upon constitutional grounds. The governor followed his recommendation.

Proponents of the measures, on the eve of their introduction for the third time, hold that Judge Kerner's objections already have been considered by the Supreme court and held without foundation. They base this contention upon the original opinion of the court in the 1935 case, written by Justice Warren H. Orr and concurred in by Justices Norman L. Jones, Frances S. Wilson, and Clyde E. Stone.

This was the first opinion of the court and held the bills constitutional. In a second opinion, which superseded the first, Justice Stone and Justices Elwyn R. Shaw, present chief justice; Paul Farthing, and the late Lott R. Herrick held them unconstitutional.

Court's Opinion Cited.

Proponents of the legislation pointed yesterday to certain statements of the court in the first opinion as direct answers to the Kerner opinion followed by Gov. Horner.

Kerner held, for example, that the bills were invalid because in seeking to end separate maintenance at the end of two years the legislature was interfering with a vested right.

The answer quoted to this contention, from the first of the 1935 opinions, reads: "There cannot be a certainty of permanent receipt of support money under a separate maintenance decree, because the sole control over the marriage status does not rest with the recipient of the money, or the court, but is subject at all times to legislative control and to the happening of other contingent events."

Collusion Point Raised.

Gov. Horner raised a point in his veto message that it would be bad public policy "to permit of a divorce being granted on the basis of living separate and apart, which separation was begun with the consent of both parties.

"If collusion is present," the governor continued, "it cannot under this bill be denied, even though the parties admit that they colluded to manufacture a ground for divorce."

As a reply, proponents quote the Supreme court's first opinion as follows:

"Because the legislature did not consider and cover every contingency which might arise is no reason to defeat the main purpose for the enactment of the amendatory statute.

Chief Aim Is Cited.

"The public policy which finds expression in this statute rests on the assumption that it is not well for persons in these circumstances [separated for two years but bound by separate maintenance] to be absolutely deprived of all right to marry again, where it has been sufficiently demonstrated by more than two years' separation that a reconciliation will not occur. . . ."

In another paragraph of the opinion, the court stated that "the law does not require that the legislature regulate all possible evils growing out of a given act of circumstances at the time. What it deems the greater evil may be treated and others ignored."

Still another and even stronger reference read:

"What shall constitute grounds for divorce is a question of public policy and belongs to the legislature—the right to say under what circumstances a marriage shall be dissolved."

One of the points often raised in behalf of the bills during their consideration at Springfield was that a spiteful wife or husband could deny his or her legal mate a new try for happiness under separate maintenance by refusing a divorce if the present stringent grounds did not apply.

This contention is upheld by Prof. William F. Zacharias of the Chicago-Kent College of Law, in an article in the Chicago-Kent Review, a quarterly published by the college.

Summarizing the suggested divorce reforms, Prof. Zacharias wrote:

"The proponents of this newer policy rely on the contention that limited divorce prevents remarriage of the disappointed spouses who would be far more likely to find happiness if they were free to select different mates."

Holds "Gold-Digging" Aided.

Terming the situation one in which, for example, a wife unwilling to grant her husband absolute divorce might be guilty of "legalized blackmail," Prof. Zacharias added that "a husband thus mulcted for the duration of the married status might well feel that the law has given sanction to what, in common parlance, is called 'gold-digging.'"

Attorney Nicholas Socrates drafted the bills from a long experience in domestic relations cases and they will be reintroduced at Springfield early in the new session.

One of their strongest proponents is Representative Benjamin S. Adamowski of Chicago, Democratic floor leader during the 1935 and 1937 sessions, who handled the measures successfully each time they were considered by the house. Adamowski said yesterday that he will work for their passage again this year.

TERRY AND THE PIRATES—QUICK, RYAN, YOUR SHOULDER!

HAROLD TEEN—A GUY CAN'T LIVE HIS OWN LIFE

Aliens Naturalized

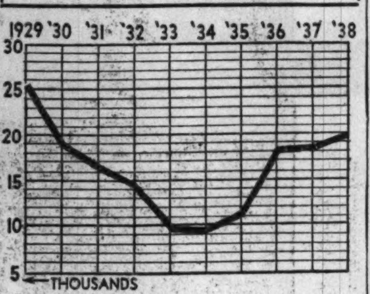

Number of aliens naturalized during the last ten years in the district which includes Chicago.

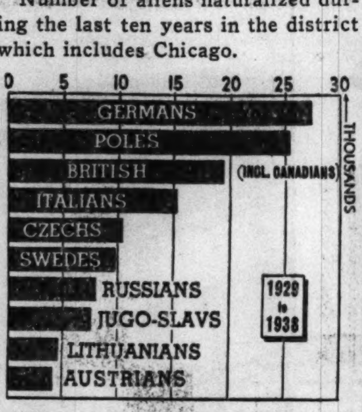

Ten year totals of naturalized aliens by the ten leading racial groups, according to figures for district, including Chicago.

Black area marks the district under supervision of the director of naturalization and immigration at Chicago.

Naturalization of aliens in the Chicago area during the last ten years reached a peak of 25,398 just before the end of the fiscal year June 30, 1929. Fees for declaration and final papers were increased from $5 to $20 at that time, Fred J. Schlotfeldt, district director of naturalization and immigration, explained yesterday.

Then following the stock market crash in November, 1929, Mr. Schlotfeldt said, there was a marked decline in naturalization reaching a low for the depression years of 9,488 in 1934. Due to social security legislation, old age pensions, and the increasing need of proof of citizenship, naturalization leaped to 11,083 in 1935, and has continued on up. The reduction of fees on April 1, 1934 to $10 for all papers might have been an additional stimulus to the recent increase, Mr. Schlotfeldt said.

RIVER TRAFIC IS BOOMING ON THE OLD MISSISSIPPI

Deeper Channel Lifts Shipping Total.

Davenport, Ia., Jan. 1.—[Special.]—Upper Mississippi river transportation grew by leaps and bounds during 1938. With completion of the channel from St. Louis, Mo., to St. Paul, Minn., scheduled for the summer of 1939, an indication is given of what may be expected in the way of revived inland water transportation in the years to come.

The government is spending approximately $63,000,000 in the Rock Island engineers' area alone and will spend an aggregate of $150,000,000 in carrying out the St. Louis to St. Paul program. Tables prepared by the United States army engineers of the Rock Island district show a total water haul of 1,450,000 tons during the river season just closing. The total for 1938 over 1937 was 150,000 tons.

Grain Shipments Rise.

Army statistics show a big increase in oil transportation, but farm products also loaded many barges and boats. From Muscatine alone, the survey shows, nearly 2,000,000 bushels of corn were shipped to the gulf. This tonnage is expected to grow considerably during 1939 as army engineers say that the nine foot channel on the upper river in the Rock Island district, which is now 80 per cent completed, will be finished by June of 1939 except for the building of an additional lock at Keokuk. For the upper Mississippi valley region as a whole, the program should be nearly complete by the summer of 1939, though some odds and ends may carry over until 1940.

An offshoot of the river development has been renewed interest in boating of all types along the upper river. Boat clubs, which were on their last legs, have gained renewed vigor with memberships increasing each year. The tri-cities of Davenport, Rock Island and Moline have shared in this increase to a marked extent, as have other larger points along the Mississippi from St. Louis to St. Paul.

Locally, the use of sail boats and larger craft has grown steadily during the last few years. It is a common sight now to see many sails dotting the river surface on week-ends in Lake Davenport, a pool created just above lock and dam No. 15 between the Rock Island Arsenal island and Davenport.

An especially interesting trip, which has attracted many Chicagoans to this area on summer week-ends, is the cruise up the river from Clinton, Ia., to Prairie de Chien, Wis.

1,390,000 VISIT FIELD MUSEUM; FREE TO 93 PCT.

One million 390 thousand visitors saw the wonders of the Field museum last year, officials reported yesterday. And 93 per cent of them were admitted free.

The museum made a number of important additions to its exhibits during the year. Among them are the anthropology department's new hall of Asiatic ethnology and the botany department's diorama reproducing a scene above the timberline in the Rocky mountains.

Ease Dryness, Coughs
RASPY THROAT
DUE TO COLDS
GIVE YOUR THROAT THIS MEDICATED BATH...
If your throat's tormented with irritation, huskiness, dryness or coughs due to a cold, a Vicks Cough Drop dissolved naturally in your mouth will give the troubled membranes a soothing, medicated bath—for 12 to 15 minutes! Relief comes fast because Vicks are *medicated* with the throat-soothing ingredients of Vicks VapoRub—famous for relieving coughs and discomforts due to colds.
Medicated VICKS COUGH DROPS

212 ILLINOIS PWA JOBS UNDER WAY; COST IS $113,000,000

All of the 212 projects approved for construction in Illinois by the Public Works administration has been started, David R. Kennicott, regional director, announced yesterday. They had to be started before Saturday to qualify for federal funds. Kennicott said the last project was started Thursday afternoon in Hillsboro, in Montgomery county.

The projects will cost a total of $113,000,000. PWA has made grants of $50,000,000 toward that sum. The largest job is Chicago's $40,000,000 subway.

Kennicott said the Illinois projects will mean $69,000,000 in material orders, wages of $39,000,000 to the men on the jobs, and wages of $87,000,000.

ALD. KONKOWSKI READY TO MAKE PLEA TOMORROW

Ald. Frank Konkowski [26th] will be arraigned tomorrow before Chief Justice Michael L. McKinley in the Criminal court on a charge of conspiracy. He is one of the first of seven persons indicted in the police examination list inquiry.

Attorney James M. Burke, representing Konkowski, said the alderman will plead not guilty and will be ready for immediate trial. The alderman has denied receiving any money or soliciting any to help any candidate on the police list.

First Assistant State's Attorney Wilbert F. Crowley has announced that his staf of special investigators will question police job applicants.

BUT IT DID HAPPEN HERE!
Drastic Reductions on Our Entire
$100,000 STOCK
Every Fine Fur Included in This Sale!
Reductions such as we now offer are foreign to us! We've never had to do it before! This year we overstocked . . . thanks to our optimism and cold weather that came too late. The savings are yours, but come early . . . the prices are t-h-a-t low.
GEO. N. Zoros
EXCLUSIVE FURS • 185 N. MICHIGAN

ADVERTISE IN THE CHICAGO TRIBUNE

JANUARY Clearance
OF LAMPS AND ELECTRIC APPLIANCES

SPECIAL Bargain Prices!
LAMPS • WASHERS
IRONERS • CLEANERS
TOASTERS • RADIOS
REFRIGERATORS
CLOCKS • ROASTERS
SEWING MACHINES

TYPICAL VALUES DURING THIS SALE!

Nesco Electric Roaster—11-qt. size. Bakes, roasts or stews one dish or a complete meal—*automatically*. Specially priced at . . . . $12.95 (*Floor Samples*)

ABC Washer—porcelain enameled inside and out. Has 8-position wringer, fingertouch clothes feeder. A remarkable value at $49.95

While they last! Floor samples of ABC, Easy and Thor electric washers, $49.95 and up.

Sandwich Toaster and Griddle—makes delicious toasted sandwiches—or can be used as double griddle for pancakes, bacon, eggs, etc. With handy spatula. An unusual value at $3.95

Telechron 24-Hour Alarm Clock—set it once and it rings at the same time every day. No resetting. In attractive black plastic case. Substantially reduced to $2.95

Study or Desk Lamp. Attractively finished in bronze. I. E. S.-approved. Paper parchment shade—with glass diffusing bowl. Specially priced at . . . $3.95

Student Bridge Lamp—An unusually attractive lamp—choice of silver or bronze finish. Silk shade. I. E. S.-approved. With 8-inch diffusing bowl. $11.95 value. . . . $8.95

AT REDUCED PRICES—WHILE THEY LAST!
Floor Models and Demonstrators
● Now—during our January clearance sale, take advantage of these bargain prices on the electric appliances your home needs. Quantities are strictly limited—so shop early!

Vacuum Cleaners—Eureka, Federal and Premier models—many models from which to choose. Illustrated: Eureka Model 9, priced at . . . $17.85

SMALL DOWN PAYMENT
Balance in convenient monthly amounts with your Electric Service bill on Lamps and Appliances selling at $4.95 and more.
To cover interest and other costs, a somewhat higher price is charged for Merchandise sold on deferred payments.

COMMONWEALTH EDISON COMPANY
72 WEST ADAMS STREET—132 SOUTH DEARBORN STREET
NEIGHBORHOOD STORES
4562 Broadway 2733 Milwaukee Ave. 4231 W. Madison St. 3460 S. State St. 11046 S. Michigan Ave. 2950 E. 92nd St.
4833 Irving Park Rd. 2745 Lincoln Ave. — *All Telephones: RANdolph 1200* — 4834 S. Ashland Ave. 852 W 63rd St.

WIEBOLDT'S

On SIXTY-THIRD near HALSTED ENGlewood 8700 | On MILWAUKEE near ASHLAND ARMitage 1000 | On LINCOLN near BELMONT WELlington 1000 | On ASHLAND BLVD. SEEley 1000 near MADISON | In EVANSTON on DAVIS ST. DAVis 1000 ROGers Park 2775 | In OAK PARK—LAKE ST. at HARLEM AVE. FORest 4800 BERwyn 6300, COLumbus 8060

Low January Prices

Annual January White Sale

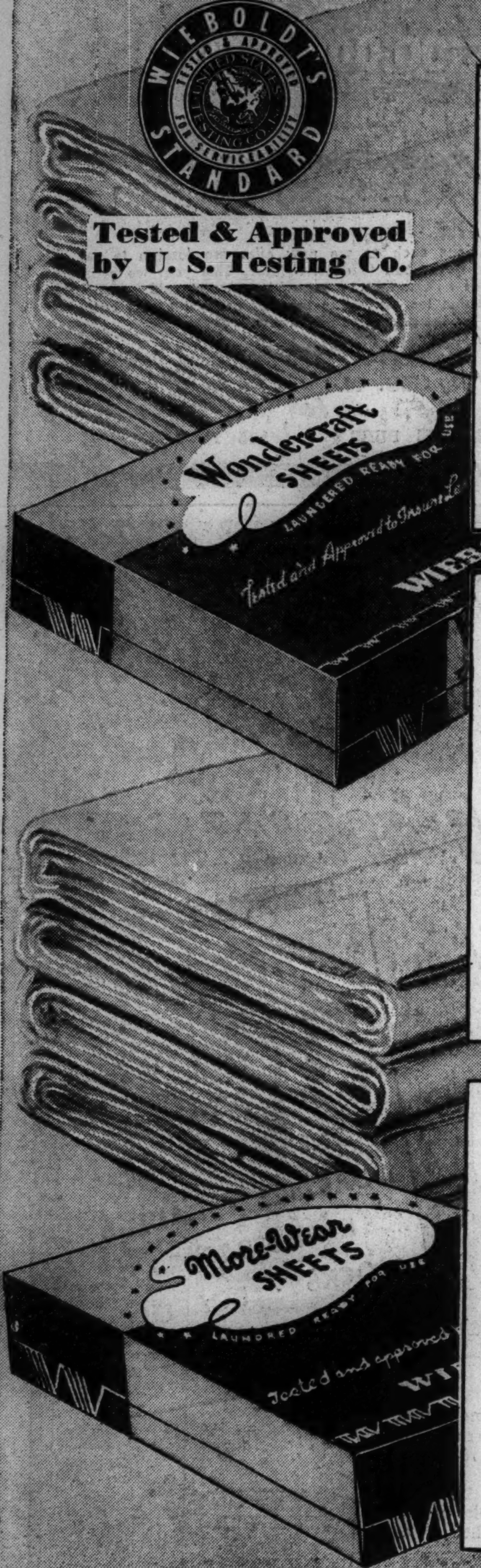

Tested & Approved by U. S. Testing Co.

MOREWEAR
Sheets and Cases for Strength

A timely January buy in sheets noted for beauty, texture, and sturdy wearing qualities. Woven of fine carded yarns. Laundry tested to withstand 104 washings . . . *4 years of satisfactory wear!* With tape selvages, good hems, torn to size. Boxed, laundered, ready for use.

Size	Reg. Price	Sale Price
81x99	$1.09	88c
72x108	$1.09	88c
63x99	.94	79c
72x99	.99	84c
81x108	$1.19	98c

Cases 42x36, Reg. 28c.....**26c** 45x36, Reg. 30c.....**28c**

Mail and Phone Orders Promptly Filled

Luxury Loom PERCALE
Sheets and Cases for Comfort

A combination of rich luxury and practicality—all that their name implies. Flawlessly woven of the finest staple cotton yarns. With a fine, sparkling white sheen and soft-as-silk texture. Made to retain their beauty through years of hard wear. Boxed, laundered, ready for use.

Size	Reg. Price	Sale Price
72x108	$1.69	$1.34
81x108	$1.79	$1.44

Cases 42x38½, Reg. 45c..**38c** 45x38½, Reg. 49c........**40c**

Mail and Phone Orders Promptly Filled

WONDERCRAFT
Sheets and Cases for Durability

Extra strength, extra durability woven into these splendid sheets. Made of selected cottons, bleached snow white. Laundry tested to withstand 156 washings . . . *six years of satisfactory wear!* Tape selvage edge, deep hems, closely stitched. Boxed, laundered, ready for use.

Size	Reg. Price	Sale Price
81x99	$1.39	$1.14
72x108	$1.39	$1.14
63x99	$1.19	94c
72x99	$1.29	$1.04
81x108	$1.49	$1.24

Cases 42x36, Reg. 32c.**30c** 45x36, Reg. 34c.**32c** 45x38½, Reg. 38c.**36c**

Mail and Phone Orders Promptly Filled

MOHAWK
Percale Sheets and Cases

Distinctive percale sheets—woven and finished with the utmost of care. Only the finest staple cotton yarns used, bleached snow white, laundered, ready for use. This unusual combination of beauty and economy does not happen often!

Size	Reg. Price	Sale Price
72x108	$1.79	$1.39
81x99	$1.79	$1.39
81x108	$1.89	$1.49

Cases 42x38½, Reg. 49c..**42c** 45x38½, Reg. 54c..**45c**

Mail and Phone Orders Promptly Filled

Utica Sheets and Cases

Superior quality sheets and cases, famous for long wear and for retaining the fresh luster of their finish. Carefully woven and made, bleached to a crisp snow white.

Size	Reg. Price	Sale Price
81x99	$1.49	$1.19
72x108	$1.49	$1.19
81x108	$1.59	$1.29
Cases 45x36	.38	34c

Wondercraft Mattress Cover
Sanforized (pre-shrunk), will fit before and after washing. For full, twin, Beauty Rest, and box spring......... **$1.98**

Reg. $1.98 Blanket Cover
Good quality white muslin. Will keep your blankets clean and fresh. Easy to launder and put on again........... **$1.79**

10c Unbleached Muslin
Heavy quality. Excellent for dish cloths, towels, dusting rags, etc.....Yd. **6½c**

15c Bleached Muslin
Fine, long wearing quality Very special during this sale!..............Yd. **10c**

Mail and Phone Orders Promptly Filled

Morewear Mattress Pad

A new idea—exclusive at Wieboldt's! Attractive quilted mattress pad with elastic straps to fit over each corner. No more lumps and creases, but a nice, smooth, comfortable surface.

Full size, 54x76 .... **$1.79**

Twin size, 39x76..**$1.59**

12½c Morewear Unbleached Muslin
Firm, sturdy quality. 36 in. wide. A household necessity...............Yd. **10c**

Morewear Unbleached Sheeting
Extra strong and durable. Our own brand, 81 in...Yd. **29c**

Morewear Bleached Muslin
Excellent quality, 36 in. width. Ideal for uniforms, aprons, housecoats, fancy goods............Yd. **15½c**

Morewear Mattress Cover
Our own brand. Made of excellent quality sheeting. Tape bound, rubber buttons. For full, twin, Beauty Rest and box spring sizes......... **$1.39**

1000 Chenille Spreads

Stunning, luxurious chenille spreads—richly tufted in the new shell design. In white only. Full and twin bed sizes. **$3.98**

Reg. $6.98 Pastel Tufted Chenille Spread, **$5.88**

Reg. $3.98 All Goose Down Pillows

Fine, plump pillows all well filled with silver grey goose down. Encased in smart Bohemian stripe or Ecru ticking. Very special for our White Sales! **$2.98**

Irish Linen Cloths

Imported specially for Wieboldt's great January White Sales! Fine quality Irish linen pattern damask cloths. Bleached snowy white, hemmed. Patterns include Rose, Chrysanthemum, and Conventional Scroll. Hemmed, ready for use.

Regular $3.98. Size 66x86..... **$2.98**
Regular $4.98. Size 66x104........... **$3.98**
Regular $3.98. 21x21 Napkins. Doz... **$2.98**

Heavy Irish Cloths

Lustrous, heavy quality of pure linen satin damask pattern cloths. Patterns include Conventional Scroll, Tulip, Rose and Chrysanthemum.

Reg. $4.98, size 70x88........ **$3.98**
Reg. $5.98, size 70x106.........**$4.98**
Reg. $4.98 Napkins 22x22. Doz..**$3.98**

Double Damask Linen Cloths

Luxuriously heavy, with the rich gleam of fine satin. Double damask, bleached snowy white. Patterns include Rose, Chrysanthemum, Tulip, and Conventional Scroll.

Reg. $6.98, size 70x88.........**$5.75**
Reg. $7.98, size 70x106........**$6.75**
Reg. $8.98, size 70x122........**$7.75**
Reg. $6.98, size 22x22 Napkins, doz............**$5.75**

Irish Linen Damask Napkins
6 for **$1.25**
Fine Irish linen. All hemmed, bleached snowy white. Choice of floral patterns. Size 18x18.

$1.59 Pure Linen Crash Cloths
Imported linen crash tablecloths. With smart striped borders. Size 58x78...... **99c**
Reg. $1.79, size 58x88.... **$1.19**
Matching napkins. size 16x16. 6 for.......... **86c**

17c Stevens All Linen Toweling
Yd. **12½c**
Stevens pure linen crash toweling, or Startex part linen toweling. Assorted striped borders. A sensation for 3 days only! 10-yard limit.

Reg. 25c! 40,000
Bath Towels
19c *Size 20x40*

All first quality bath towels. Laboratory tested for absorbency, durability, and washability. In bright checked patterns of Red, Blue, Gold and Green. A real buy! Housewives, hotel managers, boarding house owners take note!

Wash cloths to match, **6 for 46c**

25c Stevens Pure Linen
Dish Towels
6 for **$1.19** *Size 17x32*

While they last! A sensational bargain value! Made of fine quality round thread linen yarns. Hemmed, ready for use. Color combinations of Green with Gold, Red with Green, Brown with Gold, and Blue with Red.

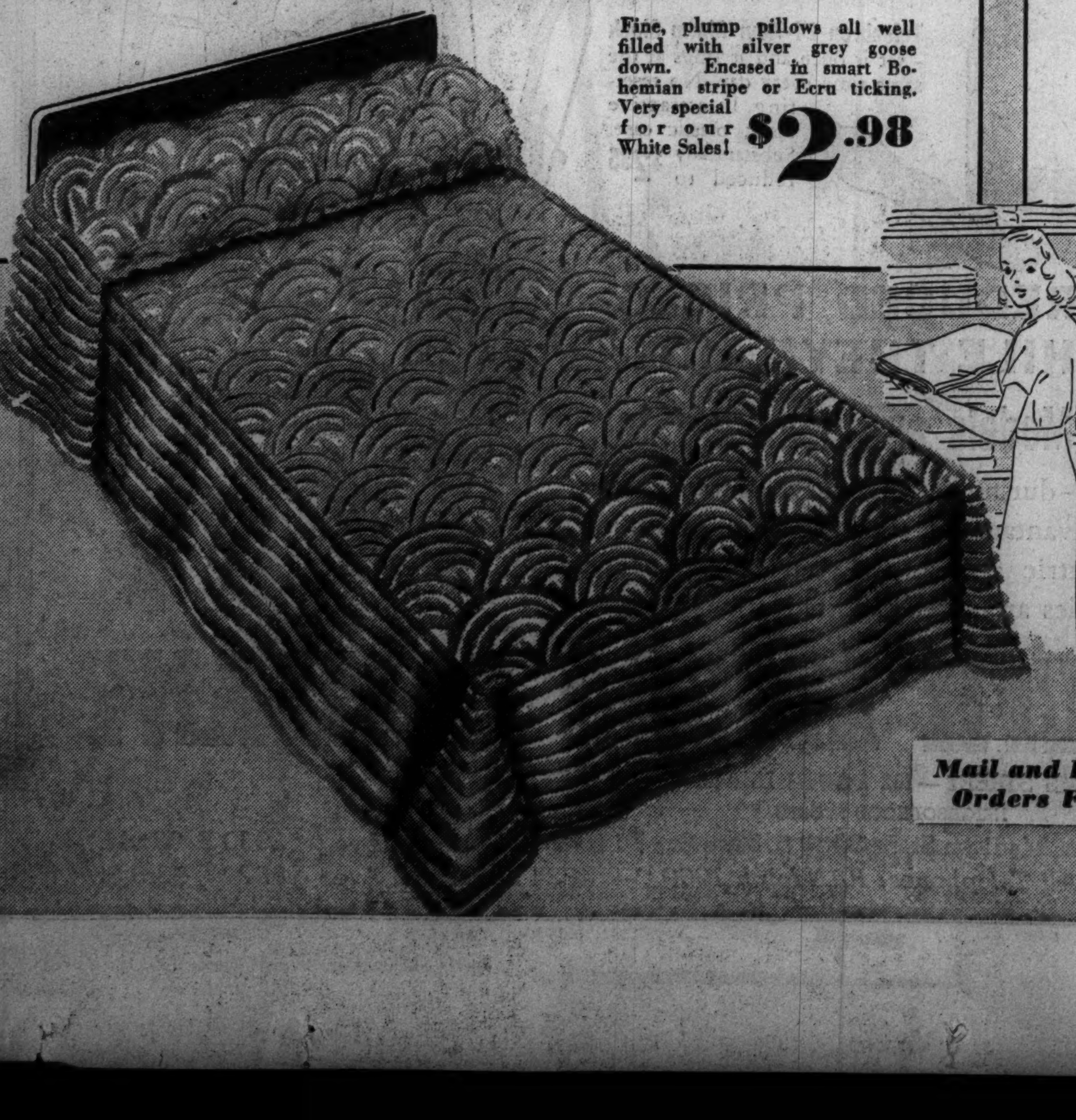

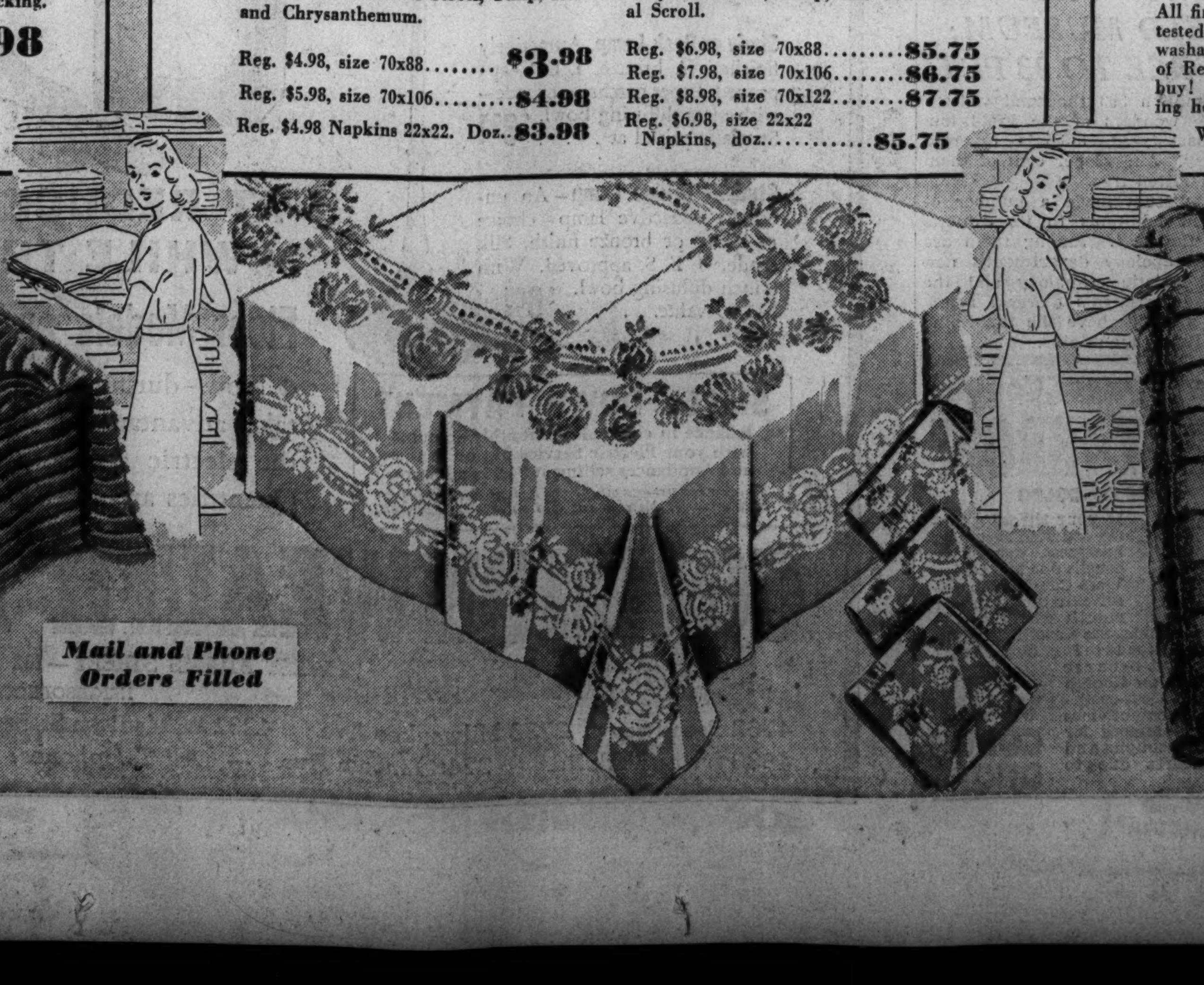

Mail and Phone Orders Filled

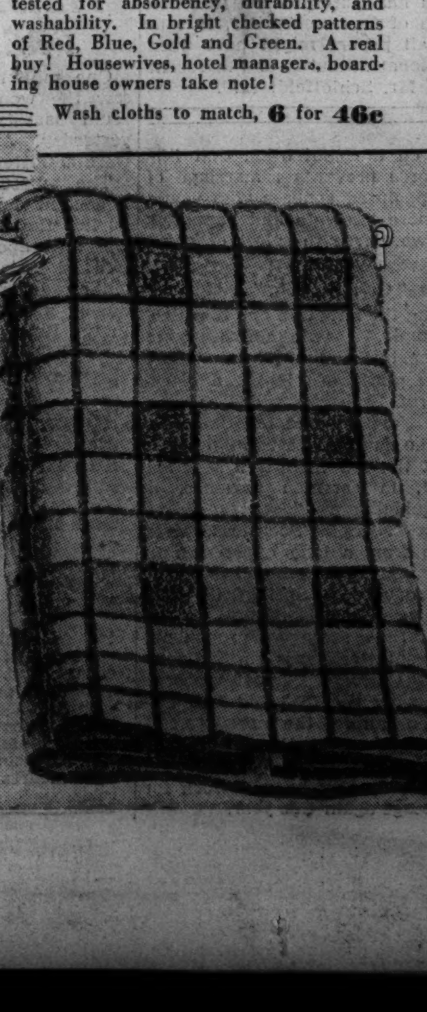

GOLDBLATT'S Presents the First Big DOLLAR DAY OF 1939

Sorry no phone or mail orders

Tuesday! One Day Only—8 Pages of Values

Right reserved to limit quantities
SHOP EARLY, as in some cases quantities are limited

Men's "Pepperell" SHORTS
Made to Sell for 29c Each
6 for $1
Fully cut, high grade broadcloth shorts with balloon seat and elastic sides; 30-42. Also combed yarn athletic shirts (slight irreg.) 36-46.

MEN'S DRESS SHIRTS
Slight Irreg. of 79c to $1 Shirts!
3 for $1
Broadcloths . . . With non-wilt or Soft Collars.
- Well Tailored
- Solids and Patterns
- Sizes 14-17 in Group!

Counter soiled and odds and ends.

Luminous Hand Alarm CLOCKS
These Are $1.49 Values!
$1
Accurate timekeepers with luminous hands that may easily be seen in the dark! A reliable alarm, too!

Sale! Flock's Faultless YARNS
Values from 59c to 79c
2 for $1
- Paradise Zephyr 4 oz. skein, wool with rayon thread.
- Worsted Yarn All colors; 4 oz. skein.
- Crevelle Crepe 2 oz. skein. Popular all year 'round yarn.

LOVE BIRDS
Healthy, guaranteed male or female birds. Lovely green plumage. **$1 ea.**

DOG BED & KAPOK PAD
Imported willow bed; hand braided top. Kapok pad. Complete. **$1**

Goldblatt's Bond DOG FOOD 20 Cans
Cooked beef ration with essential food properties. 1 lb. cans. **$1**
(Pet Dept.)

Women's 25% Wool SNUGGIES
Tuck stitch weave snuggies in vest and panty style. Small, medium and large. Buy a supply at this low price.
4 for $1

Reduced for Clearance! HANDBAGS
69c to $1 Values!
Simulated suede, calf, and buffalo grains. Latest styles. Black, brown, wine, spice.
2 for $1

Rayon Sueded Fabric Leather Trimmed GLOVES
Women's 69c values! Black, brown, wine. 6-8. Not every size in every color.
2 Prs. for $1

Women's 16-RIB UMBRELLAS
Fine 16-rib protectors! Chelsea twills in smart patterns. Also men's self opening style. $1.69 value. Ideal for these rainy, snowy days.
$1

MEN'S DOMET Flannel SHIRTS
Heavy, warm shirts in dark colors that won't show dirt easily! 14½ to 17.
2 for 1

Clearance! Men's Better QUALITY SPATS
Smart spats bound for durability! 7-11; while quantities last! Shop early!
2 Prs. for $1
Men's Shoe Dept.

36 In. Wide Austrian PLISSE CLOTH
Crinkled; for spreads and window shades. A great value!
3 yds. for $1

3X7 FT. WINDOW SHADES
Perfect; opaque water color shades. On spring rollers. Seven colors. **2 for $1**
(Window Shade Dept.)

Fine Quality, Smooth WRITING PAPER
49c box value! White and colors. In note, semi-note and letter size. Many boxes have 60 sheets and 50 envelopes.
3 Boxes for $1
(Stationery Dept.)

72x84 Part Wool Warm BLANKETS
$1.49 values. Not less than 5% wool. Perfect quality. Sateen bound. In lovely bedroom colors. Rose, blue, peach, orchid, green, rust. Each
$1

Boys' Polo & DRESS SHIRTS
Cotton knit polo shirts in small, medium and large sizes. Broadcloth dress shirts. Sizes 8 to 14.
3 for $1
Boys' and Youths' Dept., 2nd Floor

Boys' Corduroy LONG TROUSERS
Thick set, narrow wale corduroy slack-style pants with wide bottoms in navy, maroon and brown. Sizes 8 to 16.
$1
Boys' and Youths' Dept., 2nd Floor

Children's Better SPORT HOSE
Fine mercerized ⅝ length hose in smart colors. Fancy elastic cuffs. Sizes 6 to 10.
6 Prs. $1

Walnut Finished END TABLES
Satin walnut finished hardwood tables that are $1.50 values! Sturdy.
$1
Furniture Dept.

Rayon Marquisette ECRU PANELS
Ready to hang. 44 in. wide, 2 1-6 yds. long. A special value.
2 for $1

$1.98 Unfinished KITCHEN CHAIRS
Bow back and come back style! Well constructed, sturdy chairs all ready to be finished. Paint them your favorite color!
$1

Durable Quality SWEAT SHIRTS
Grey, fleeced lined shirts for outdoor wear. Sizes for men and boys.
2 for $1
(Sporting Goods Dept.)

NOVELTY RUGS
Approximate 24x48 In. Size
Smart rugs with deep luxurious pile. Popular colors. Neat fringed ends.
$1

CHENILLE RUGS
Only 300! 24x52 inch rugs in soft colors and attractive patterns. $1.69 values!
$1

Jute Wilton Carpeting
Approximately 27 inches wide. Handsome figured patterns. Yard..........
$1

FLOOR COVERING
Full rolls of felt base. Perfect. Six ft. widths.
4 sq. yds. $1

$1.95 Bell-Shaped Shades
Just 1000! Silks! Royal Satins! Jacquard Rayon Taffetas!
- Bridge, Table or Floor Lamps.
- In White, Beige or Gold Colors
- Cellophane Wrapped.
- You'll Buy Several At This Low Price!

$1.00
(Lamp Department)

Protect Your Clothes GARMENT BAGS
Full sized bags for clothes protection. Attractive colors. Snap button style.
2 for $1
Closet Shop, Main Floor

Your Choice! Smart HATS
2 for $1
99c to $1.95 Values!
Brims! Shakos! Pill boxes! Discs! Jersey sashes! Veils! Feather trims! Felts and fabrics! Many one of a kind! All colors and headsizes.

89c PARKA HOODS
White and colors. Not every style in every color. **2 for $1**
(Millinery Dept.)

Full-Fashioned Silk HOSE
3 Prs. for $1
Grand for everyday wear! Broken assortment of sizes and colors. Irreg. and seconds of better grades.

Women's Chinese Linen HANKIES
6 for $1
Of imported linen. For women! 25c values. Smart novelty patterns.

Men's Hankies
Colored borders; satin stripes. Some initialed. **12 for $1**

Smart New Shantung BLOUSES
2 for $1
Mercerized shantung blouses with sport-action back and new neck treatments. Sizes 34 to 40.
Main Floor

Flannelette Pajamas
One Piece Style!
3 for $1
Warm pajamas in solid colors, stripes or clever juvenile prints. Sizes 2-8.

Boys' Broadcloth Suits
59c values and percales in button-on styles. Sizes 3-6. **3 for $1**

All Wool Slipovers
$1 values! Clever necklines! 4, 5, and 6. **2 for $1**
(Juvenile Dept.)

AMERICA'S FASTEST GROWING DEPT. STORES
10 DEPT. STORES
GOLDBLATT BROS.
Copyright 1931 by Goldblatt Bros., Inc.
"It's Smart to Buy for Less"
STATE ST. STORE State, Jackson, Van Buren
AND ALL NEIGHBORHOOD STORES

Sorry, No Phone or Mail Orders!

Shop Early as in Many Cases Quantities Are Limited!

ALL STORES CLOSED TODAY—THESE VALUES ON SALE TUESDAY AT GOLDBLATT'S 10 STORES

GOLDBLATT'S Presents the First Big DOLLAR DAY OF 1939

AMERICA'S FASTEST GROWING DEPT. STORES! 10 DEPT. STORES GOLDBLATT BROS. Copyright 1939 by Goldblatt Bros., Inc. "It's Smart to Buy for Less"

STATE ST. STORE State, Jackson Van Buren AND ALL NEIGHBORHOOD STORES

Sample Sale Slips, Gowns, Pajamas

- **Shimmering Sheathlike Slips** Samples of higher priced slips in lovely "Bemberg and silk satin" fabric; embroidered, lavishly laced, Susy-q and Floy-floy models. 34 to 44; not all styles in every size.
- **$2 Values! Sample Nightgowns** "Bemberg and silk satin" embroidered and lacy styles. Also printed rayon French crepes in deep floral shades. Some "one of a kind." 16-17; not all styles in every size.
- **Smart Two Piece Pajamas** Paisley printed and rayon satin striped P. J.'s; solid colors, too. Also floral printed rayon French crepes. Stunning styles that will merit attention! Sizes 34 to 40.
- **Better Flannelette Nightwear** Solid color, striped, printed and two toned trimmed pajamas and nightgowns of better quality. A remarkable value group! Regular and extra sizes, 16 to 20.

$1 CHOICE

EXTRA SIZED SLIPS GOWNS AND PAJAMAS

A great sample lot! Cotton crepe gowns! Cotton crepe and broadcloth p. j.'s Rayon satin, rayon French crepe and rayon "Amorosa" satin slips. 46 to 52; but not all sizes in all styles. $1

Women's Wool Twin Sets, Chic Blouses, Sweaters, $1.59 to $2.94 Values!

- **The Sweaters** $1.59 and $2 slipons and cardigans in part wool novelty yarn mixtures. Broken assortment. 34-40.
- **The Blouses** Smart spring tailorettes in pastels! Spun rayons! Rayon prints! Hopsacking! Sizes 34 to 40.
- **The Twin Sets** Women's all wool $1.94 and $2.94 values at a new low price! 34-40. Broken assortment.

Sportswear Dept.

$1 CHOICE

Sale! $1.95 to $2.95 Values! Women's Better Genuine Leather Handbags!

Samples and Irregulars

Here are handbags that are rare values at this sensationally low price! Calfs! Buffalos! Cowhides! A variety of different styles! Top Handles! Zipper Tops, Chain Handles. Plenty of blacks and some colors included. Many one-of-a-kind! Come early for the best selection, as they're sure to go fast!

BEAUTIFUL MONOCRAFT INITIALS AT SLIGHT EXTRA CHARGE

$1

Save in This Sale! 3,700 Pairs of Women's Fine Capeskin Gloves

They're $1.69 Values!

You've never seen such glove values at this low price! Soft, pliable capeskins in classic and novelty slipon styles! Some with stitched or embroidered backs! They look better and last longer! Black! Brown! Wine! Sizes 6 to 8.

$1

Our $2.49 Folding Oxfords

Don't Miss This Value Scoop!

$1

White gold filled and sterling oxford frames with Schwab guards.

White Gold Filled Chains to Match........ $1

Other Serviceable Frames and Mountings............$1

EYEGLASSES

All Ready to Wear!

$1

Crystal white lenses with frame. For reading, sewing and all other close work. With case.

Optical Depts. Directed by Dr. D. M. Appel, O. D. (Not in Our Indiana Stores)

CLEARANCE! Men's SHIRTS & PAJAMAS

2 for $1

The SHIRTS 88c to $1.29 Values! 2 for $1

Well tailored shirts with non-wilt collars. Smart, new patterns. Some counter soiled. 14 to 17 in the lot.

The PAJAMAS Many $1 Values 2 for $1

Notch collar, coat, middy styles of fine broadcloth! Solid colors, patterns. A to D in lot. Flannelette pajamas in striped patterns. B, C, D in lot.

Clearance! Men's $1.98 & $2.50 Mufflers

For Dollar Day

Hundreds of Patterns to Choose From! $1

All silks, jacquard crepes, imported wools! Solids! Paisleys! A huge selection!

- **MEN'S WOOL MUFFLERS** Also silks and rayons in reefer styles. 2 for...
- **HAND TAILORED TIES** Smart all silks, twills, charvets and other fabrics. 2 for...
- **COLORFUL MOGADORS** Famous Riley bembadors. Colorful patterns. 4 for...

$1

Men's Furnishing Dept., Main Floor.

Men's Sturdy Sanforized Shrunk

UNION MADE O'ALLS and JACKETS

$1 Each

Men's overalls and jackets of heavy 8-oz. denim.

Triple stitched seams; bar tacked at all points of strain. With roomy pockets. Sizes 36 to 50.

Blue, White or Hickory! $1.49 Values!

Men's Heavy 8-oz. Quality

WHIPCORD Work Pants

Also Trojan Work Pants $1

Well reinforced trousers with deep, roomy pockets. In neat dark shades. Sizes 30 to 42.

Men's Durable Chambray

WORK SHIRTS

3 for $1

Blue chambray shirts, fast color, triple stitched seams, two pockets. Sizes 14½ to 17. Also the famous "Gang Buster" blue chambray shirts made by Big Yank. Broken sizes.

CLEARANCE! Men's Better Grade "VARSITY" Pajamas

And Famous Brand Shirts $1.29 to $1.95 Values!

Some Slightly Counter Soiled

The PAJAMAS:

- Broadcloths Madrases!
- Notch Collar, Coat, Middy Styles!
- Lastex Belt!
- Tubfast!
- A-B-C-D in the lot!

The SHIRTS:

- Broadcloths
- Madrases!
- Rayon Filled Broadcloths!
- Patterns!
- Solids! 14-17 in the Lot!

$1 Choice

Final Clearance of

MEN'S HATS

$1.65 and $1.95 Values

$1

Marvelous Selection

Raw edges! Tyroleans! Bound edges! Mixtures! Beautifully lined hats in every style for men and young men.

Men's Hat Dept., Main Floor.

Clearance!

BLANKET ROBES

$1.00

Men's Warm, Durable, Comfortable Robes!

Shawl collars! Cord trim and belts! Smart blanket cloth patterns. Medium and large sizes.

California Sweet WINES

- Rich Port
- Golden Sherry
- Mellow Muscatel

$1 Full Gallon

Alcohol 20% by volume. Please bring your own container.

4 Year old Kentucky Bonded Cedarwood, Pint, $1

College Inn Rock & Rye

$1 Full Quart

Made with fine rye whiskey and fresh fruits.

2 year old Breadbrook Straight Bourbon. 90 proof. Quart,

2 year old Perry Lane Calif. Grape Brandy, Fifth,

$1

(Liquors Not in Our Indiana Stores)

MEN'S CASHMERE WOOL HOSE

4 Pairs for $1

Slight Irregulars of 39c Grades at a New Low Price!

Pure wool, lisle lined socks with double soles and spliced heels. All wanted colors. Sizes 10 to 12.

Men's Fancy Hose

Silk, rayon celanese or lisles in smart patterns and colors! With double soles; high spliced heels. Clocks! Stripes! Checks! Sizes 10 to 12.

6 Pairs for $1

100% Pure Pennsylvania

MOTOR OIL

(2½ Gallons)

10 qts. and measure $1

(Plus 1c qt. Fed. Tax)

A Premium Quality!

Measure Included

Paraflow Treated for Winter Use!

Penn. motor oil guaranteed for 1500 miles of perfect lubrication. Plus a quart measuring can.

Electrical Defrosting Fan

Fits all cars; keeps windshield clear in all weather. For header board or steering column. Installation.

$1

Goldblatt's Bond Spark Plugs

6 for $1

Sizes and types for all cars. Guaranteed for 20,000 miles. Improves motor performance.

Men's 89c Winterweight U'Suits & BOYS' HANES U'Suits

2 for $1

Men's U'Suits 2 for $1

Heavy winter union suits of ribbed cotton; short or long sleeve style; ankle length. Ecru color. Excellently made; and remarkably low priced. Men's sizes 36 to 46. Irregulars of 75c grade.

Boys' U'Suits 2 for $1

Boys' sizes 8 to 16. A real "buy."

ALL STORES CLOSED TODAY—THESE VALUES ON SALE TUESDAY AT GOLDBLATT'S 10 STORES

GOLDBLATT'S Presents the First Big DOLLAR DAY OF 1939

10 DEPT. STORES

AMERICA'S FASTEST GROWING DEPT. STORES

GOLDBLATT BROS.

Copyright 1931 by Goldblatt Bros., Inc. "It's Smart to Buy for Less"

STATE ST. STORE State, Jackson Van Buren
AND ALL NEIGHBORHOOD STORES

Our Famous "Talk of the Town" Event
COTTON WASH DRESSES

Get Your Supply Now—While These Quality Frocks Are Offered at This Low Price!

You'll Be Amazed at the Thrilling Selection! You'll Be Delighted with the Exciting Array of Styles!

54,000 Wash Dresses Made to Sell for $1
Dozens of Styles in Colorful 80 Square Prints

- Clever Button Trims!
- White Organdy Accents!
- Wide Floral Stripes!
- Floral Poplin Prints!
- Crisp Pique Touches!
- Florals! Novelties!
- Gay Checks and Dots!
- Wedgwood Prints!

Here's a sale of bright, gay wash frocks that will thrill the women of Chicagoland! Young, trim styles—all carefully made of quality 80 square prints and poplins that will wear well and retain their cheerful colors even after many trips to the washtub! Royal blue, navy blue, deep wine, teal blue, dusty rose, aqua, and rust!

2 for $1

Sizes for All! 12-20; 38-44, and 46-52

Floral stripe. Sizes 14 to 20. 2 for $1

Monotone print. Sizes 46 to 52. 2 for $1

Polka dot print. Sizes 14 to 20. 2 for $1

Floral print poplin. Lastex waist. Sizes 12 to 18. 2 for $1

Gay floral print. Sizes 14 to 20. 2 for $1

Shirred shoulder style. Sizes 38 to 44. 2 for $1

Floral stripe. Sizes 38 to 44. 2 for $1

Pique trim. Sizes 14 to 20. 2 for $1

Wedgwood print. Sizes 38 to 44. 2 for $1

Buy them by the dozen.

SORRY, NO PHONE OR MAIL ORDERS

ENTIRE YEAR'S ACCUMULATION! WOMEN'S SHOES!
FOOTWEAR THAT HAS BEEN SELLING AT $1.98, $2.98, EVEN UP TO $3.98 A PAIR!

- Pumps
- Oxfords
- Stepins
- Straps
- Ties
- Sandals

2 pairs for $1

2 pairs for $1

2 pairs for $1

2 PRS FOR $1

Not All Materials! Not All Sizes! Not All Styles! Not All Colors!

- A Vast Selection To Choose From!

Thousands and Thousands of Pairs at a Price That's Really Unbelievable! We advise early shopping.

Limited Quantities

2 pairs for $1

2 pairs for $1

2 pairs for $1

3 and 4-Thread Ringless Full-Fashioned Hose

2 Pairs for $1

- Sheer Chiffons
- First Quality

A wonderful wearing hose in the newest shades to blend with your new outfits!

Sizes 8½-10½

Silk Chiffon Hosiery

Reinforced hose in lovely new shades. Irregulars of better grades! Sizes 8½ to 10½. 5 Pairs for $1

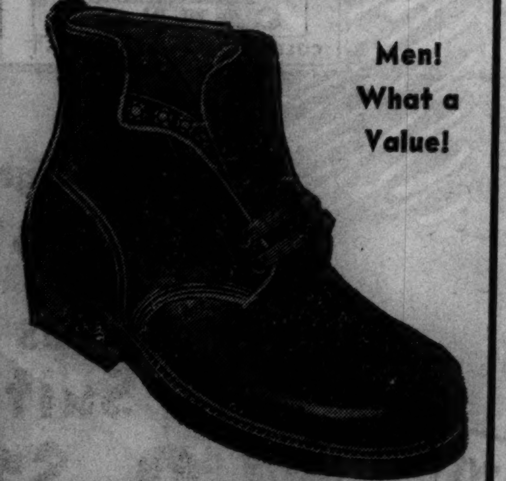

Men! What a Value!

Men's Durable Work Shoes

With Black Leather Uppers! $1

Sturdy work shoes with composition soles and rubber heels! Comfortable and sturdy. Sizes from 6 to 10.

Men's Smart Dress Oxfords

Good Looking Styles . . . $1

Oxfords with black leather uppers, composition soles and rubber heels. A great variety of smart styles to choose from. Sizes 7 to 11 in the selection.

Closing Out! Men's $1.98

KID EVERETTS

Leather Quarter Lining $1

Leather soled kid everetts with cushion rubber heels. Black or brown. Sizes from 8 to 11 in the group!

CLEARANCE! Men's, women's and Children's

House Slippers

2 PAIRS $1

69c to 99c values! Many styles, colors and patterns to choose from. Broken sizes.

$2.98 Values!

"ROBIN HOOD" FOOTWEAR

At State St. Store Only $1

For children and growing girls! This famous brand and others. All sizes in the group; but not in every style.

Special Purchase 1,200 Pairs

Boys' and Girls' Oxfords

$1.00 Values 2 PAIRS $1

Black or brown leather uppers; Goodyear Wingfoot sport soles. Many styles. 8½ to 2.

Manufacturer's Closeout! Quality

BRASSIERES

Rayon satin, lace and batiste short or long line models. 50c to $1 values! Sizes 32 to 46. 3 for $1

Strong Innerbelt

FOUNDATIONS

Striped fabric foundations with self-bust. Also back lace corsets, side hook girdles, and other slenderizing models. $1

"BABY WEEK" SALE OF SAMPLES & MFRS'. SURPLUS STOCKS!

GOLDBLATT'S FEATURE SUCH FAMOUS BRANDS AS "PEPPERELL," "VANTA," "CURITY," "ESMOND," "BEACON," "STORKLINE" AND "HAWKEYE"

- **Infants' Dresses and Creepers** — Philippine dresses of white batiste. Pastel broadcloth creepers, hand embroidered. 69c values . . 35c
- **All-Wool Knit Legging Sets** — All-wool sweater, leggings, cap and mittens. Warm and comfy. Sizes 1 to 3 . . . $1.00
- **Infants' 3-Piece Legging Sets** — Brushed wool sweater, cap and leggings. $1.98 values . . . $1.00
- **Rayon Satin "Bobby" Suits** — Also silk crepes. Solids and two-tones. Sizes 2-3 . . . 79c
- **Double Crotch Training Pants** — With French leg. Rayon striped. 2 to 6. 18c value . . . 8½c
- **"Stork" Castile Soap** — Contains pure olive oil. 3 bars limit . . . 3 for 18c
- **Candlewick Crib Spreads** — 50x78 inch pre-shrunk, washable; while they last . . . $1.44
- **Infants' All-Wool Sweaters** — Zephyr sweaters in button and slipover modes. Pink, blue . . . 49c
- **Infants' Kimonos and Gowns** — Quality flannelette hand embroidered. Cellophaned. 4 limit. Each . . . 12½c
- **Shirts! Bands and Binders!** — Infants' Rayon striped garments. Very well made and full cut. 2 to 6. Each . . . 19c
- **Handmade Dress with Slip** — Infants' handmade batiste dress and slip. Hand embroidered. Set . . . 88c
- **Infants' Beacon Buntings** — Beacon blanket cloth buntings; samples. While they last. $1.00 to $1.59 value . . . 59c
- **4-Piece Christening Sets** — Hand smocked rayon taffeta coat, dress, slip and bonnet. White, pink or blue . . . $1.77
- **Infants' Knitted Gowns** — Warm, snug gowns well knit, with drawstrings. Sizes 1 to 2 . . . 44c
- **Rubberized Mattress Covers** — Waterproofed covers in cellophane package. Nursery patterns . . . 79c
- **"Pepperell" Fringed Blankets** — 30x36 inch fringe blankets with appliqued pattern. Pink, blue. Boxed . . . 84c
- **Silk Coat and Bonnet Set** — Hand smocked silk coat and bonnet. White, pink, blue . . . $1.88

98c "Bobby" Wash Suits 2 for $1
Slub broadcloths and piques in solids and 2-tones. Sizes 1-3.

Wool Knit Panty Sets $1
Sweater, suspender panty and matching beret. Sizes 2 to 3.

Tots' 2-pc. Fleece Snow Suits $1
Genuine "Melo-Fleece." Zipper or button fronts; with helmet. Sizes 1 to 3.

Toddlers' New Panty Dresses Famous "Victoria" brand 39c
80 square prints with matching panties. Sizes 1 to 3.

- **Infants' Bathrobes** — Blanket cloth. Pink, blue. 3 for $1
- **10% Wool Shirts** — Double breasted. 2 to 4. 4 for $1
- **All Wool Creepers** — Also dresses of fine knit. While they last 2 for $1
- **Crib Comforters** — Rayon satin covered. Boxed. $2 value. $1
- **4-pc. Legging Sets** — Brushed wool and all wool knits. $2.98 value. $1.88
- **"Vanta" Shirts** — 10% wool. Double breasted. 2 to 3. 59c
- **"Vanta" U'Suits** — 10% wool; self-help style. $1.19
- **Wool Knit Leggings** — 100% wool. Warm and cozy. 49c
- **Tots' Wool Sweaters** — Button front, slip-over. 2-3. $1.19 val. 79c
- **"Bobby" Suits** — Corduroy pants. Sizes 2 to 3. 88c
- **Angora Headwear** — White. Warm. Helmets, bonnets. 79c

- **$5 Baskenette** — "Hawkeye." On rollers. Goldblatt's exclusive. $2.88
- **'Taylor Tot' Stroller** — Push handle. Foot-tray. Beads. $2.69
- **$5 Beam Scale** — Detecto. 5-yr. guarantee. $3.94
- **Nursery Seat** — Decorated. Maple finished. 89c
- **High Chair Pads** — Rem'ble covers. Waterproofed. 79c
- **Bath Table** — "Storkline." Waterproof rubber tub with table. $3.59
- **Play Yard** — "Storkline." Wooden floor. $3.39
- **Nursery Chairs** — Panel front. Maple or ivory. $1.69
- **Reed Scale** — Weighs accurately to 30 lbs. $2.66
- **Bath Tubs** — Porcelain enameled. $1.88

Above Items On Sale in Baby Dept.

- **All Wool Shawls** — Many with knotted fringe. $2 values. $1
- **Receiving Blankets** — "Pepperell." Irregulars. 5 for $1
- **36x50 Blankets** — 4 in. satin bound. Samples. $2 values. $1
- **Wool Bootee Sets** — All wool sweater, cap, bootees. 66c
- **Infants' Hose** — Rayon, wool, cotton. Irregs. 4-6. 2 pairs limit 14½c
- **Silk Dress Set** — Dress and slip; white or pink. 79c
- **37-pc. Layette Set** — Complete outfit for baby. $5.77
- **Infants' Dresses** — Silk; satin. Hand embroidered. 49c
- **Crib Blankets** — 30x40. Patterns Irreg. 2 limit. While they last. 27c
- **Sterilizer—Rack** — Six bottles and six nipples, jar. $1.77
- **Baby Shoes** — Hard soles. Black, tan. 2-6. 55c

- **27x27 Flannelette Diapers** — Hemmed and ready for use. $1.00 values. 2 dozen limit. Dozen . . . 66c
- **Famous "Curity" Diapers** — 20x40 inch size. Irregulars. 30% more absorbent. 2 dozen limit. Dozen . . . $1.44
- **"Glorified Baby" Knit Diapers** — Medium size "Glorified Baby" diapers. 2 dozen limit. Perfect. Dozen . . . 79c
- **Toddlers' Dresses & Creepers** — Pastels; handmade and hand embroidered. Broadcloth and sheer dresses! 1-3. $1.95 values 88c
- **Infants' White Cotton Hose** — Of soft cotton yarn. Perfect. Sizes 4, 4½. 4 pair limit . . . 7½c
- **3-Piece Flannelette Sleepers** — 3-piece sleepers with extra pair pants. Pastels. Piping trimmed. Sizes 1 to 3 . . . 44c
- **Tots' Corduroy Overalls** — Smartly made in dark shades. Washable. Boxed. Sizes 1 to 4. $1.19 values . . . 77c
- **Toddlers' All-Wool Polo Shirts** — Warm shirts in pastels and novelty stripes. Sizes 1 to 3 . . . 44c
- **27x36 Stockinette Sheets** — Waterproof. Flesh colored. Now priced low . . . (2 for $1) 55c
- **Fine Muslin Crib Sheets** — 42x72 inch size. Neatly hemstitched. Cellophaned . . . 39c
- **Infants' Philippine Gertrudes** — Infants' fine batiste slips, hand embroidered, scalloped edges . . . 21c
- **Tots' 3-Pc. Fleece Snow Suits** — Lined jacket, ski pants and hat. Sizes 1-3 in group. $4.48 values . . . $2.44
- **Tots' Better Coat Sets** — $6.95 values! Coat, leggings and hat. 1-3, but not in every style . . . $4.4[illegible]
- **Better All-Wool Shawls** — Superior quality shawls at a new low price! Buy at savings! $2.95 to $3.95 values . . . $1.79
- **Toddlers' Handmade Dresses** — Exquisitely hand embroidered, handmade frocks. Sizes 1 to 3. $2.25 to $2.95 values . . . $1.66
- **Toddlers' Party Dresses** — Rayon taffetas, georgettes, nets and silks. Sizes 1 to 3 . . . $1.55
- **Toddlers' Velveteen Dresses** — Toddlers' pretty dress-up frocks. Sizes 1 and 2 in the group . . . [illegible].29

Famous "Vanta" Nurse Walters will be at our State St. Store all week to advise mothers in the proper care and clothing of the baby

8,000 Girls' Dresses! What Values!

FOR GIRLS 7 TO 14
• Styled for That "Certain Age"

80 sq. percales and poplins and a mint of other fabrics usually found in $1 frocks! Jaunty trims, breezy swing skirts; some with dimity collars, vestees and boleros.

2 for $1

FOR TOTS 3 TO 6½
• A Clearance Value-Scoop!

Dirndl, bolero and peasant styles of quality poplin and broadcloth—as pretty as can be! Buy these $1 values at savings now! They're quality frocks at a new low price!

Girls' $1 Blouses
Slub-broadcloths. 7-12; 10-16.
2 for $1

Girls' Skirts $1
$2.00 values. Crepes; flannels. 7-14; 10-16.

By the Famous Makers of "KANT WET" Water Repellent Tuftless INNERSPRING CRIB MATTRESS

• A $10.95 Value at **$6.95**

- Tuftless—No Buttons to Touch Baby!
- Wetproof—Washable!

Sturdy innerspring, heavily padded mattress in pink or blue. Attractive looking, and very comfortable!

17x31 In. Crib Mattress $1
For first year crib. Covered with art ticking. $1.98 val.

$14.95 "Storkline" Crib — 6-year size. Maple or waxed birch finish. $10.95

$3.98 "Storkline" Crib — Maple or ivory finished hardwood, 1st year size. $2.99

"Storkline" Chifferobe — Maple or wax birch finished hardwood. $24.75 value. $16.95

$22.75 "Storkline" Coach — Leatherette upholstered. Brake, Large size body. $16.95

$3.49 HIGH CHAIR — Golden oak finish. Uplift tray; safety strap. $1.99

$14.95 Folding Cart — Gray or black leatherette. With storm shield. $9.95

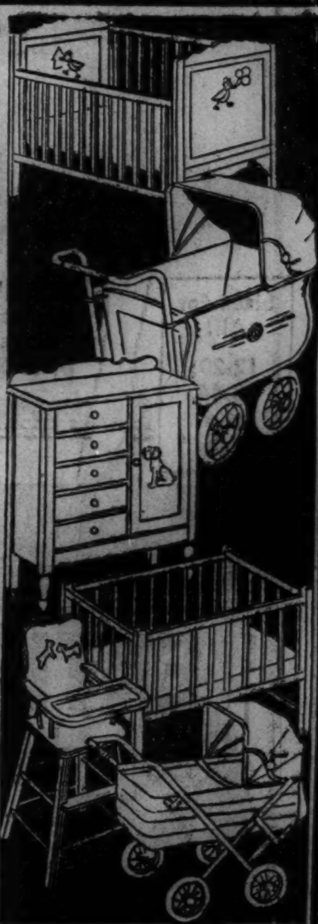

Juvenile Furniture Dept., State St., 3rd Floor. Also All Neighborhood Stores.

WHAT A CLEARANCE!
WOMEN'S DRESS and SPORT COATS

$10.95 to $13.95 VALUES!

- Warmly Lined! Interlined!
- In All Wanted Colors!
- Reefers! Boxy! Fitted!
- Swagger Styles! Others!
- Misses and Women's Sizes!

$7

Smart heather-like mixtures and strong, nubby boucle sport coats that will see you through a cold winter! Many coats with genuine fur trimmings. Fine selection in the lot but not every style in every size.

CANNON TOWELS
An Important Feature of Our Annual January Sales!

4 for 97c — 25c Each

- Extra Large 22x44-Inch Size!
- White with Colored Borders!
- Heavy! Spongy! Absorbent!

---MAIL ORDERS FILLED!---
GOLDBLATT BROS.,
State, Jackson, Van Buren Sts., Chicago, Ill.
Enclosed find $. . . . . . for . . . . towels . . . . wash cloths.

TOWELS	WASH CLOTHS	Colors	Quantity

Enclosed find $. . . . . . for . . . . towels . . . . wash cloths.
☐ Cash. ☐ Charge to my account. ☐ C. O. D. ☐ Budget.
NAME. . . . .
ADDRESS. . . . .
CITY. . . . . STATE. . . . .
(Illinois Residents Add 3% for Occupational Tax)

Famous Quality Towels at Savings!

Fast color borders of blue, gold, green, orchid and peach! Thrifty housewives wait every year for our January sale of Cannon towels—they know the great savings possible!

Cannon Wash Cloths
12 x 12 Inch; white; with colored borders. 6 for 47c

AMERICA'S FASTEST GROWING DEPT. STORES
10 DEPT. STORES
GOLDBLATT BROS.
Copyright 1931 by Goldblatt Bros., Inc.
"It's Smart to Buy for Less"
STATE ST. STORE State, Jackson Van Buren
AND ALL NEIGHBORHOOD STORES

THESE VALUES FOR TUESDAY AT ALL 10 GOLDBLATT STORES! STORES CLOSED MONDAY!

AGAIN! GOLDBLATT'S DO THE IMPOSSIBLE!

TOMORROW—OUR DRESS DEPARTMENT OFFERS THEIR FAMOUS ONCE-A-YEAR SALE!

Buy Several Dresses at This Low Price!

DRESSES

TUESDAY, 9:30 A. M. SHARP
GOLDBLATT'S GREATEST DRESS SALE!

This is our Annual "THANK YOU" Event, expressing our appreciation for your patronage of our Dress Departments. Only because we planned this event many weeks in advance, because many dress manufacturers co-operated . . . and the many dresses added from our own stocks . . . resulting in the Greatest Dress Sale in Our History!

JUST IMAGINE! $2.95 $3.95 $4.95 Values

$1

Choose from Many SAMPLES! 1 and 2 of a Kind!
But There Are Over 500 Different Styles from Which to CHOOSE

Think of it! 50,000 women's and misses' dresses—$2.95, $3.95 and $4.95 values offered at only $1.00—featured in the Dress Departments of Goldblatt's ten stores. A value event the women of Chicagoland will long remember! It would take pages and pages to tell you about the styles, the materials, the values . . . it's a dress sale such as only Goldblatt's can offer. And now you can buy several dresses at what you ordinarily would pay for one!

Here's What You Get in This Sale

- ACETATE CREPES! RAYON AND WOOL MIXTURES!
- RAYON GAMSA CREPES! SMART PRINTED CHALLIS!
- SUPPLE SUEDECLOTHS! PRINT COMBINATIONS!
- PRINTS! RAYON MATELASSES! TWO-TONE EFFECTS!
- JUST IMAGINE! MORE THAN 25 POPULAR COLORS!

Sorry, No Phone or Mail Orders

EXTRA! Sales People for Your Convenience!

EXTRA! Floor Space for Your Convenience!

SIZES 12 to 20, 38 to 44, 46 to 50
But Not Every Size in Every Style

Illustrated are only a few of the many styles offered!

AMERICA'S FASTEST GROWING DEPT. STORES!
10 DEPT. STORES
GOLDBLATT BROS.

Copyright 1931 by Goldblatt Bros., Inc.

STATE ST. STORE
On State-Jackson to Van Buren

(Neighborhood Stores)
Broadway at Lawrence
Lincoln at Belmont Ave.
Chicago & Ashland Ave.
47th Street & Ashland

(Neighborhood Stores)
26th and Turner Avenue
91st St. & Commercial
Joliet (Ill.)
Chicago & Cass Streets
Hammond (Ind.)
Hohman Ave. at Sibley
Gary (Ind.)
645-665 Broadway

This EVENT in Our DRESS DEPARTMENT

ALL STORES CLOSED TODAY—THESE VALUES ON SALE TUESDAY AT GOLDBLATT'S 10 STORES

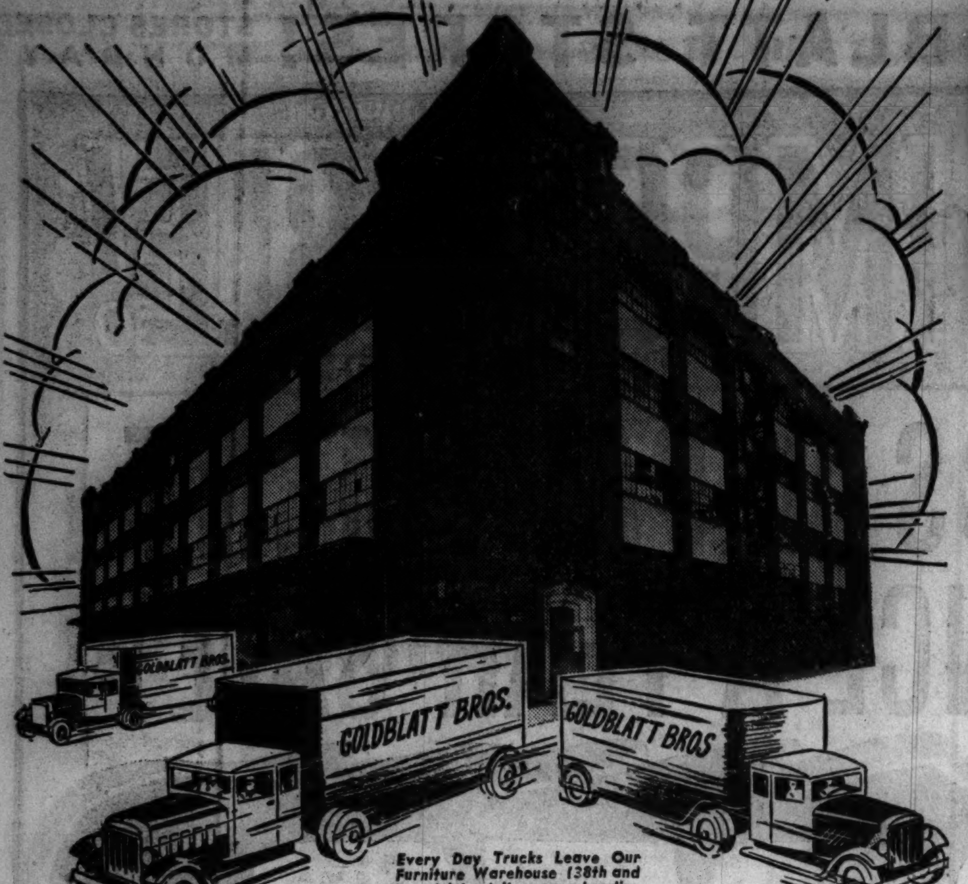

Every Day Trucks Leave Our Furniture Warehouse (28th and Loomis) to deliver merchandise to Goldblatt's 10 Department Stores.

GOLDBLATT'S FURNITURE WAREHOUSE CLEARANCE!

Our Giant Furniture Warehouse was jammed to overflowing with furniture and home furnishings — pieces accumulated in sensational purchases during the past 90 days from the nation's most **famous manufacturers in Rockford and Grand Rapids!** Such famous makes as Karpen, Simmons, Sleepmaker, Dunbar, Brandwein, Philco, Zenith, Thor, Maytag, ABC and many others, too numerous to mention, are included! In addition to the gigantic purchases, every one of our 10 stores will offer their **floor samples**, odds and ends, one-and-two-of-a-kind pieces, and surplus stocks of style-right home furnishings—in many cases at **LESS THAN TODAY'S ACTUAL COST TO MANUFACTURE.** Just think of it! Bedroom Suites! Living Room Suites! Lounge Chairs! Pullup Chairs! Book Cases! Occasional Tables! Desks! Rugs! Radios! Electrical Appliances! Lamps! Anything and everything you can think of for your home—in a Grand Clearance—with thousands of pieces marked down to **save you from 25% to 50%!** So visit the Goldblatt store nearest home and save!

SAVE FROM 25% UP TO 50%

★Starred Items at Our State Street Store Only

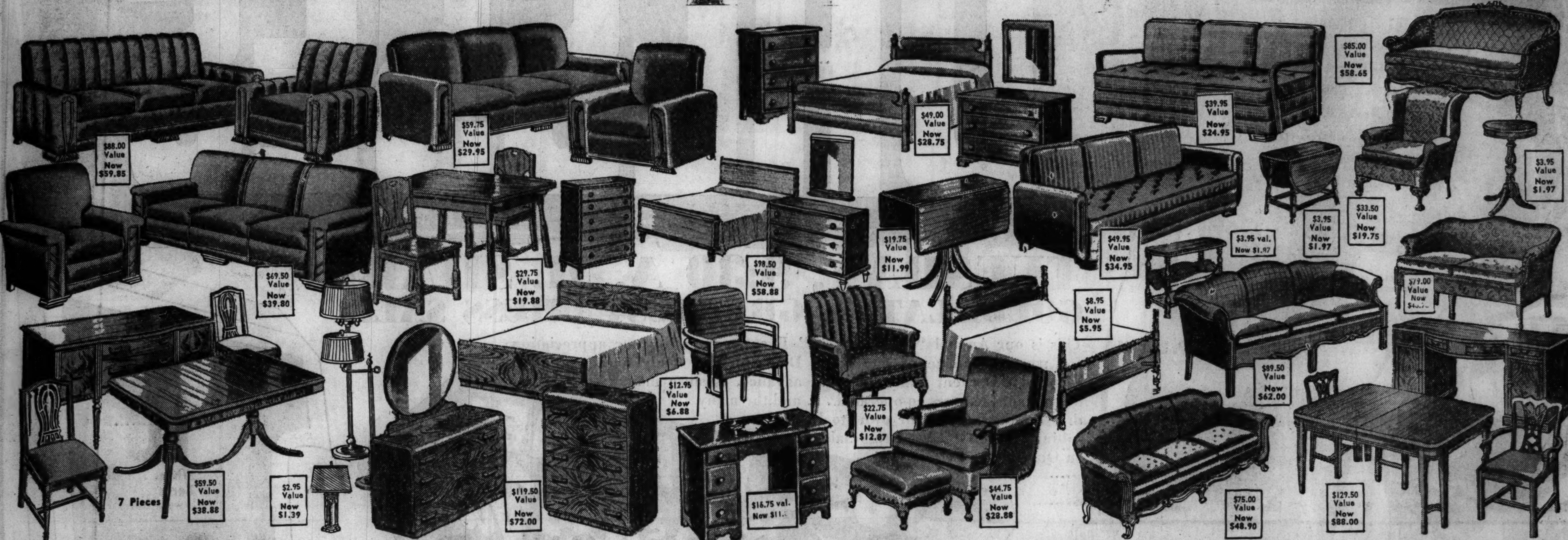

Not Every Style Illustrated at All Stores—but Every Price Range Is Represented in Every Group—Shop—Save and Save!

Washers, Refrigerators, Ranges

All Discontinued Models

16 Only! Vesta Gas Range! Table top; porcelain	$35.50 Value	NOW	$19.95
16 Only! Fine quality, mechanically perfect Maia Washers	$44.50 Value	NOW	24.95
10 Only! Detroit Jewel Full White porcelain range! A bargain!	$59.50 Value	NOW	34.95
17 Only! One Minute De Luxe Washers. Exceptional quality!	$89.50 Value	NOW	44.50
12 Only! Full White Thor Washer! Mechanically perfect! A value!	$59.95 Value	NOW	44.50
10 Only! Norge Full White Range Extra heavy insulation	$69.50 Value	NOW	47.95
12 Only! A B C Washers! Full white! What a buy!	$79.95 Value	NOW	49.95
16 Only! Full White THOR Washers. An aid to every housewife	$89.95 Value	NOW	59.95
11 Only! Norge Full White Washer! A bargain if there ever was one!	$109.95 Value	NOW	69.95
11 Only! Gibson Refrigerator! 5 cu. ft. A feature value!	$199.50 Value	NOW	89.50
10 Only! Apex De Luxe Refrigerator! 6¾ cu. ft. 5-yr. warranty!	$234.50 Value	NOW	124.50

SEWING MACHINES

17 Only! Lionel Electric. A Brand New Sewing Machine	$39.50 Value	NOW	$25.00
5 Only! SINGER Brand Electric Rebuilt Sewing Machine	$44.50 Value	NOW	35.00
9 Only! WHITE Brand Famous Electric Sewing Machine	$80.00 Value	NOW	37.50
6 Only! SINGER Electric Round Bobbin, Rebuilt Machine	$69.50 Value	NOW	49.50
3 Only! Famous New WHITE, Electric Rotary Sewing Machine	$89.50 Value	NOW	57.71
1 Only! WHITE Brand Rotary Desk Model Sewing Machine	$160.00 Value	NOW	99.50

VACUUM CLEANERS

27 Only! Apex New Model 1938 Hand Vacuum Cleaner	$14.95 Value	NOW	$8.95
17 Only! Eureka Rebuilt Vacuum Cleaner	$14.95 Value	NOW	9.95
17 Only! New Famous General Electric Hand Vacuum Cleaner	$15.00 Value	NOW	9.95
14 Only! General Electric; New Floor Vacuum Cleaner	$19.95 Value	NOW	14.95
33 Only! Apex Floor Vacuum Cleaner	$29.50 Value	NOW	19.95
29 Only! Lionel New Floor Cleaner. A real value!	$34.95 Value	NOW	24.50
12 Only! General Electric; New Vacuum Cleaner	$39.95 Value	NOW	29.95
19 Only! General Electric; New Splendid Floor Vacuum Cleaner	$49.95 Value	NOW	37.50

SAVE! FLOOR COVERINGS

47 Only! 9x12 Bordered Rugs, Hard surface. Mill Runs	$3.98 Value	NOW	$2.99
29 Only! Rubber-Tex and Other 9x12 Border Rugs. Perfect!	$5.98 Value	NOW	4.99
1200 yds. Only! Inlaid Type Covering 6 ft. wide. Long lengths	$1.19 Sq. Yd.	NOW	59c Sq. yd.

CLEARANCE OF BEDDING

67 Only! Full or Twin Size, Better Cotton Linter Mattresses	$6.75 Value	NOW	$4.95
59 Only! Comfortable, Well Made Innerspring Mattresses	$12.95 Value	NOW	8.95
38 Only! "Hotel Type" Innerspring Mattresses. Values!	$16.98 Value	NOW	10.95
27 Only! Imported Belgian Damask Innerspring Mattresses	$24.00 Value	NOW	12.00
49 Only! Full Size 410 Coil Belgian Damask Innersprings	$29.75 Value	NOW	14.95
21 Only! "Simmons" Full Size Innerspring Mattresses	$24.75 Value	NOW	16.75
34 Only! "Karpen" Damask Covered*Innerspring Mattresses	$34.75 Value	NOW	19.95
14 Only! Twin Studio Couches with Three Matching Pillows	$22.75 Value	NOW	16.95
18 Only! Twin Studio Couches with Innerspring Construction	$27.50 Value	NOW	19.95
19 Only! Studio Divan with Arms and Back Rest—Modern Design	$39.95 Value	NOW	24.95
*4 Only! "Karpen" Studio Couch Fine Quality Fabrics	$49.95 Value	NOW	29.95
14 Only! Bed-Hi Divan with Sturdy Bedding Compartment	$49.95 Value	NOW	29.95
16 Only! Smart Studio Divan with Fine Upholstered Arms	$49.95 Value	NOW	34.95
12 Only! Hi-Rise Divan with Three Innerspring Pillows	$59.75 Value	NOW	39.95
29 Only! Fine Metal Beds. All Regular Full Size Beds	$5.95 Value	NOW	2.95
44 Only! 4 Poster Wood Beds. Nationally Famous	$8.95 Value	NOW	5.95
39 Only! Foldaway Bed with Comfortable Innerspring Mattress	$10.95 Value	NOW	7.77
42 Only! Modern Beds. Full Panel! Very Attractive	$9.95 Value	NOW	7.95
33 Only! Jenny Lind Style Bed of Hardwood; Full or Twin Size	$10.95 Value	NOW	7.95
29 Only! 90 Coil Bed Springs for Better Sleeping Comfort	$6.95 Value	NOW	3.95
34 Only! Platform Top Spring Built for Extra Long Usage	$9.95 Value	NOW	6.95
27 Only! Double Deck Coil Spring with Smart Aluminum Finish	$14.95 Value	NOW	9.95
*10 Only! Floor Samples! Box Springs	$29.95 Value	NOW	12.95

*Starred Items at Our State St. Store Only!

Nationally Famous Radios

All Discontinued Models

8 Only! Zenith Console Radio	Formerly $54.95	NOW	$14.95
10 Only! Silver Marshall Manufacturing Co. 7 tube Console	Formerly $69.95	NOW	19.95
4 Only! Philco Console Radio. Reduced!	Formerly $79.95	NOW	29.95
9 Only! General Electric 8 Tube Console Radio	Formerly $100.00	NOW	34.95
12 Only! R. C. A. Famous Victor Console Radio at a Special Price	Formerly $89.95	NOW	44.50
3 Only! Philco Console Radio Drastically Reduced. 11 tubes	Formerly $200.00	NOW	49.95
24 Only! Console Phonograph and Radio Combination	Formerly $109.95	NOW	55.00

COMPACT RADIOS $6.95 and up
Values from $10.95 to $19.95!

BEDROOM SUITES

*2 Only! 3-Pc. Walnut Finish Bedroom Suites. Dainty Styles	$44.50 Value	NOW	$29.88
11 Only! 3-Pc. Solid Maple Bed rm. Suites. Warm, Amber color	$49.00 Value	NOW	33.00
10 Only! 3-Pc. Walnut and Hardwood Bedroom Suites	$59.50 Value	NOW	38.67
13 Only! 3-Pc. Solid Maple Bedroom Suites. Beauties!	$59.50 Value	NOW	42.79
12 Only! 3-Pc. Blonde Swedish Modern Bedroom Suites	$98.50 Value	NOW	44.85
16 Only! 3-Pc. Modern Walnut and Cabinet Wood Bedroom Suites	$88.00 Value	NOW	49.77
10 Only! 3-Pc. Modern Walnut and Cabinet Wood Bed'm Suites	$98.50 Value	NOW	58.88
10 Only! 4-Pc. Twin Bed Bedroom Suite in Butt Walnut	$119.50 Value	NOW	64.88
12 Only! 3-Pc. Tudor Butt Walnut and Gumwood Bedroom Suites	$118.00 Value	NOW	68.67
10 Only! 3-Pc. Modern Design Walnut Bedroom Suites	$119.50 Value	NOW	72.00
11 Only! 3-Pc. Suntan Prima Vera Bedroom Suites	$125.00 Value	NOW	79.85
16 Only! 3-Pc. Eighteenth Century Bedroom Suites	$137.50 Value	NOW	88.00
*2 Only! 3-Pc. 18th Century Mahogany Bedroom Suites	$159.50 Value	NOW	98.50

*Starred Items at Our State St. Store Only!

DINING ROOM SUITES

17 Only! Duncan Phyfe Dining Room Suites, 7 pieces	$59.50 Value	NOW	$38.88
16 Only! Hepplewhite Dining Room Suites, 7 pieces complete	$89.50 Value	NOW	44.67
11 Only! English Oak Dining Room Suites, 7 pieces complete	$88.00 Value	NOW	59.88
9 Only! 18th Century Mahogany 7 Piece Dining Suite	$98.50 Value	NOW	64.85
*2 Only! Swedish Modern 7-Pc. Dining Room Suite, Prima Vera	$99.75 Value	NOW	69.88
12 Only! Sheraton Dining Suite, Complete with Buffet	$129.50 Value	NOW	88.00
16 Only! English Oak and Walnut 7-Pc. Suite. Beautiful Carving	$149.50 Value	NOW	98.50

SAVE! DINETTE SETS

11 Only! 5-Pc. Hardwood Breakfast Set for Small Homes	$16.95 Value	NOW	$10.95
14 Only! Solid Oak Breakfast Set. Popular 5-Piece Style	$19.75 Value	NOW	14.85
21 Only. 5-Pc. Colonial Amber Maple Dinette Sets	$29.75 Value	NOW	19.88

LIVING ROOM SUITES

11 Only! 2-Piece Living Room Suites	$59.50 Value	NOW	$29.95
16 Only! 2-Piece Upholstered Living Room Suites	$69.50 Value	NOW	39.80
17 Only! 2-Piece Upholstered Living Room Suites	$75.00 Value	NOW	48.90
15 Only! Living Room Suites, 2 Pieces Complete	$85.00 Value	NOW	58.65
*3 Only! French Period Type Love Seat. Brocatelle covers	$85.00 Value	NOW	58.65
*2 Only! 18th Century Living Room Sofa	$89.50 Value	NOW	62.00
*2 Only! Period Type Sofas Reduced	$98.50 Value	NOW	68.75
14 Only! Handsome Living Room Suites. Priced Low!	$119.50 Value	NOW	79.80
10 Only! Modern Style, Well Built Living Room Suites	$129.50 Value	NOW	88.50
16 Only! Living Room Suites for the Modern Type of Home	$149.50 Value	NOW	98.50
15 Only! Good Looking Living Room Suites	$169.50 Value	NOW	118.00
11 Only! Living Room Suites in a Choice of Smart Covers	$198.50 Value	NOW	128.75
12 Only! Beautifully Carved French Sofa and Chair	$219.50 Value	NOW	138.80

*Starred Items at Our State St. Store Only!

Lounge and Pullup Chairs

17 Only! Popular Styles in Modern Pullup Chairs	$5.95 Value	NOW	$2.94
27 Only! Good Looking Chairs and Rockers	$8.95 Value	NOW	4.89
21 Only! Pullup Chairs for the Modern Living Room	$12.95 Value	NOW	6.88
32 Only! Occasional Chairs for the Living room	$12.95 Value	NOW	7.95
27 Only! Handsome 18th Century Chairs. Smart Covers	$14.85 Value	NOW	8.88
24 Only! Smart Tapestry Covered Lounge Chairs for Reclining	$14.95 Value	NOW	8.88
17 Only! Beautiful Friezette Covered Lounge Chairs. Choice	$19.75 Value	NOW	10.87
30 Only! Good Looking Tapestry Covered Lounging Chairs	$22.75 Value	NOW	12.87
18 Only! Tapestry Covered Lounge Chairs. Remarkable Value	$24.75 Value	NOW	14.88
16 Only! Beautifully Styled Tapestry Covered Lounge Chairs	$29.75 Value	NOW	18.88
26 Only! Barrel and Wing Style Chairs for Modern Homes	$33.50 Value	NOW	19.75

CLEARANCE OF RUGS

*2 Only! 6x9 Ft. Seamless Axminster Rugs of Beauty	$22.00 Value	NOW	$13.77
14 Only! 9x12 Ft. Seamless Oriental Reproductions	$25.00 Value	NOW	16.98
12 Only! 9x12 Seamless Wool Velvet Rugs. Lovely Colors	$29.75 Value	NOW	18.88
*3 Only! 8.3x10.6 Ft. Wool Wilton Rugs That Are Seamless	$49.50 Value	NOW	25.95
16 Only! 9x12 Ft. Jacquard Woven Wilton Rugs. Priced Low!	$49.50 Value	NOW	28.99
*2 Only! 9x12 Ft. Bengalese Rugs for Smart Living Rooms	$69.50 Value	NOW	37.50
*4 Only! 9x12 Ft. Bigelow Persiamar Rugs (Discontinued)	$87.50 Value	NOW	49.50
*2 Only! 8.3x10.6 Ft. Mohawk Royalton Rugs. Priced Low	$94.50 Value	NOW	39.95
*2 Only! 9x12 Ft. Mohawk Worsted Wilton Rugs. Special	$89.50 Value	NOW	49.95
*1 Only! 9x12 Ft. Mohawk Chenille Craft Rug. Special	$98.50 Value	NOW	49.95
14 Only! 9x12 Ft. Washed American Oriental Type Rugs	$74.50 Value	NOW	49.98
16 Only! 9x12 Ft. Seamless Wiltons. Washed to a Fine Sheen	$98.50 Value	NOW	59.88
*1 Only! 9x12 Ft. American Oriental Rug by Mohawk	$98.50 Value	NOW	57.00
*2 Only! 9x12 Ft. Gulistan Chambray Remnant. Figured	$156.00 Value	NOW	72.50
*1 Only! 9x12 Ft. Bigelow Kashamar. (Discontinued)	$157.50 Value	NOW	100.00

*Starred Items at Our State St. Store Only!

CHINESE-ORIENTALS

*8 Only! 2x4 Ft. Chinese Throw Rugs for Sunrooms, Etc.	$15.00 Value	NOW	$7.89
*6 Only! 2x3 Ft. Size Chinese Rugs for Halls, Etc.	$15.00 Value	NOW	9.95
*2 Only! 3x6 Ft. Beautifully Patterned Mosoul Orientals	$25.00 Value	NOW	14.95
*2 Only! 9x12 Ft. Size Chinese Wool Hooked Rugs! So Smart!	$69.50 Value	NOW	44.50
*1 Only! 9x12 Ft. Chinese Rug in Gorgeous Colorings	$298.00 Value	NOW	166.00
*1 Only! 14x10 Ft. Size Lillihan Rugs for Smart Homes!	$379.00 Value	NOW	198.00
*1 Only! 14x10 Ft. Size Oversized Chinese Rug	$479.00 Value	NOW	299.00
11 Only! 9x12 Ft. Size Lillihan Oriental Rugs of Distinction	$259.00 Value	NOW	169.00
*1 Only! 14x10 Ft. Oversized Sarouk Rug. Priced Low	$498.00 Value	NOW	329.00

Above Sizes Are Approximate

*Starred Items at Our State St. Store Only!

Lamps — Mirrors — Pictures

75 Only! Beautiful Hand Painted Mirrors	$4.95 Value	NOW	$1.95
97 Only! Table Lamps with Harmonizing Shade	$6.95 Value	NOW	2.95
100 Only! GENUINE FRENCH ETCHINGS	$6.95 Value	NOW	3.95
65 Only! Quartz Lamps. Beautifully designed	$12.95 Value	NOW	5.00
*12 Only! Imported Chinese Table Lamps with Shade	$12.95 Value	NOW	3.95
*12 Only! Double Onyx Floor Lamps. Complete with shade	$9.95 Value	NOW	5.95

AMERICA'S FASTEST GROWING DEPT. STORES

10 DEPT. STORES

GOLDBLATT BROS.

"It's Smart to Buy for Less"

Copyright 1931 by Goldblatt Bros., Inc.

STATE ST. STORE State, Jackson, Van Buren

AND ALL NEIGHBORHOOD STORES

USE OUR EASY TERMS

No Carrying Charge If Paid in 90 Days

ALL STORES CLOSED TODAY—THESE VALUES ON SALE TUESDAY AT GOLDBLATT'S 10 STORES
DOLLAR DAY
IN OUR ANNUAL JANUARY WHITE GOODS SALE
AMERICA'S FASTEST GROWING DEPT. STORES
10 DEPT. STORES
GOLDBLATT BROS.
"It's Smart to Buy for Less"
STATE ST. STORE State, Jackson, Van Buren
AND ALL NEIGHBORHOOD STORES
A Feature in Our January White Goods Sale!
FANCY GOODS VALUES!
• Flock's Saxony, Germantown One oz. Ball For Garments, Sweaters, etc. 5 for $1
• Carpet Warp, 1/2 Lb. Cones. 4 for $1
• 55x67 In. White Linen Cloths. . $1
• 5-Pc. Ray. Dam. Bridge Set. 2 for $1
• 57x72 51x67 51x51 In. Rayon Cotton Cloths 2 for $1
• 20x36 White Linen Towels. 3 for $1
• 50x50 7-Pc. Ray. & Cot. Sets. 2 for $1
• Madeira Type Emb. Cases. Pair. $1
• 36x36 Ray. & Cotton Cloths. 7 for $1
• 50x70 In. Lovely Lace Cloths. . $1
• Dressed French Boudoir Dolls. . $1
• Rayon Damask Chair Pads. 3 for $1
• Gay Rayon Damask Pillows. 2 for $1
• 45 In. Stamped Pillow Cases. 2 prs. $1
• Stamped Krinkled Spreads 81x99 Inch $1
• 3-Pc. Lace Chair Back Sets. 3 sets $1
YOUR CHOICE $1.
A Feature in Our Annual January White Goods Sale!
Beacon
Indian Type Blanket
• A FAMOUS BEACON PRODUCT!
• In the Popular 66x80 Inch Size!
• Smart Blue or Tan Backgrounds!
$1
A superlative blanket equally suitable for your car or your home! At a money saving low price.
Sun Ray Processed Bed Pillows. Ea.
21x27-in.; 25% goose feather and 75% turkey feather filled.
66x76-Inch Cotton Plaid Blanket. Pr.
Durable blankets with carefully stitched edges. Warm!
Your Choice $1
70x90 White Sheet Blanket
Stitched edges. Well woven. Slight irregs.
Sun Rayed Bed Pillows
21x27-inch curled hen feathers. Art ticking covered. A real value at this low price.
Your Choice 2 for $1
Fast Color Cotton Print Comforter Covers with Rubber Buttons and Bound Seams $1
Huck Face Towels
12 for $1
Made by Cannon; 16x32 inch. of absorbent white huck. A real value.
Studio Couch Covers
$1.00
Floral and solid color fabric; box pleated. Contrasting color binding.
Double Thread Towels
8 for $1
18x36 inch! Cannon Turkish towels. White terry; colored borders.
Save up to 49c on Each Bedsheet!
Pepperell Duchess or Gold Coast
A Feature in Our Annual January White Goods Sale!
Gold Coast Sheets and Cases Guaranteed for 6 Years of Household Wear!
81x99 Inch Size
$1 Each
Extra heavy, super thread count sheets that will give you extra wear! Priced at a saving of 49c on each . . . because they are wrapped in paper instead of cellophane and are long-fold instead of boxed!
Gold Coast Bed Sheets Pillow Cases
Pepperell Duchess Sheets
Famous Gold Coast PILLOW CASES
42x36 or 45x36 inch size. Special. 4 for $1
BED SHEETS
81x90 inch. Seamless. Bleached. 2 for $1
Flannelette
27 inch. White; pastels. 15 yds. for $1
FINE MUSLIN
36 Inch. Fruit of the Loom. 8 yds. for $1
100 Lb., Washed Sugar Bags
20 for $1
Bleached and mangled! Very absorbent quality! A real buy at this unusually low price! 20 limit.
Pepperell Mattress COVERS
They're $1.59 Values
• 80x80 Count!
$1 Ea.
Unbleached muslin; with boxed sides, taped edges, and rubber buttons. In all sizes and styles.
36 Inch Handy White Cheese Cloth 50 yds.
16 In. Bleached Stevens' Linen Toweling 8 yds.
36 Inch Durable Unbleached Muslin 15 yds.
15 Inch Bleached Part Linen Toweling 20 yds.
42x36 Inch Sturdy Pillow Cases, 12 Limit 12 for
$1
36 Inch OUTING FLANNEL
14½c to 24c yard values
10 Yards for $1
• White • Pastels • Stripes
• Darks • Dusty Tones
For Winter Garments; Long Mill Lengths
130 In. Wide To The Pair!
Fine Pin Dot PRISCILLAS
*Also Ball Fringed Swaggers
• Pastel Colored Fine Grenadines!
• With Self Ruffle and Cornice Top!
Beautiful Priscillas that will add charm to any room. Made with smart tie backs. Green, gold, blue, peach, rose or ecru. PAIR..............
*Swaggers are of cushion dot grenadine. 90 in. wide to the pair, 2 yds. 15 in. long. Brouge fringe trim. In cream color. PAIR..............
$1 CHOICE
2 Yards, 15 Inches Long!
Pastel Colored Ruffled Priscillas
Pin dot Priscillas that are 72 inches wide to the pair. 2¼ yards in length. Beautifully self ruffled.
2 prs. $1
22 In. Damask Draperies
Made From Quality Brocaded Damask!
A Feature In Our January White Goods Sale!
$1 Pair
7 feet long, lined draperies in red, rust, green, gold, eggshell or blue. Designed and created in our own workrooms. Really a sensation at this price.
DOLLAR SALE OF DRAPERY FABRICS
Monk's Cloth and Printed CRASH
MONK'S CLOTH: 50-inch, 4x4-ply fabric in oatmeal shade. CRASH: Gay prints in charming colors! 50 inches wide.
3 Yards for $1
36-In. Gay Damask
Brocaded patterns in red, rust, green, gold, eggshell and blue. Cut from full bolts.
4 yds. for $1
36-In. Glazed Chintz
Floral patterns in gay colors. Included are 38 in. colored rayon marquisette and 36 in. cretonne and woven slip coverings.
6 yds. for $1
50 Inch Marquisette
Of fine cotton yarns; Ecru only. Included are 36 in. cretonnes.
8 yds. for $1
Pure Dye, Silk Printed Crepes
70,000 Yards Wash Fabrics
• 39c Value Printed Blister Seersucker
• 29c Value Mexican and Tyrolean Prints
• 29c Colored Dimities and Dotted Swiss
• 29c Value Mercerized Breadcloths
And many others. From mill lengths and full bolts. 36 inches wide. Fast colors.
6 Yards for $1
58,000 Yards Wash Fabrics
• Printed Percales
• Colored Pique
• Colored Broadcloth
• Colored Suitings
• Novelty Cottons
• Many Others
Mill lengths, 36 inches wide. Fast color.
10 Yards for $1
Exciting New Dress Crepes to Sell from $1.19 to $1.59 a Yard! Made
• All Are 39 Inches Wide!
• They're 100% Pure Silk!
• They're 100% Pure Dye!
• Many Glorious Designs!
Exquisite quality for dresses, blouses, housecoats, etc. Many are hand screened and hand blocked crepes! Save on these gorgeous silk fabrics now!
2 Yards for $1
16-Pc. IMPORTED CHINA SET
Complete Service for Four!
• 4 Cups
• 4 Saucers
• 4 Plates
• 4 Fruit Dishes
16 Pc. Set $1
Exquisitely decorated in a simple, yet smart pattern that's sure to please you!
A Value That's Truly Rare and Surprising!
New Ray-O-Lite Bed Lamps
Beautiful bronze finish. Specially constructed; with magnifying lenses. Increases the light 70%!
$1
Lamp Dept.
8 Cup Glass Coffee Maker
$1.69 value. Heatproof. It makes better coffee!
$1
Buy an Infra-Red Heat Lamp
With therapeutic bulb. It relieves aches and pains. Now only
$1
Electrical Dept.
CROWN CARPET SWEEPER
With the Handy Remov-a-Pan Feature!
You'll save on this utility sweeper! Well made, with comb cleaned bristle brush for more thorough cleaning. Smart-looking case.
$1
STURDY IRONING BOARD
15x50 Inch Size Ironing Surface!
A well built, wire braced ironing board that folds away easily when not in use. An unbelievable value at this truly unusual price!
$1
JOHNSON'S Quick Drying LINOLEUM VARNISH
Johnson's Quality Linoleum Varnish
2 Quart Cans $1
Quick drying for interiors! It makes your linoleum look like new!
$1.98 Tea Kettle
Heavy "Enterprise" aluminum 6½-qt. tea kettle. Modern, streamlined bakelite handle.
$1
75c O-Cedar Oil Mops
2 for $1
Discontinued model! Equipped with cotton yarn head and screw type handle.
24 Inch Size Window Box
Constructed with drop door and sufficient shelf space. Low priced!
$1
$1.69 19½ In. Roaster
Heavy, triple coated ivory enamel roaster. Self-basting cover. A special!
$1
Step-On Can and Waste Basket
Utility 10 qt. step-on can and matching round waste basket. Flower pot design.
$1
Save on Quality GAS OVENS
One-burner style oven with indicator and lined sides. A value if there ever was one!
$1

GOLDBLATT'S BIG TUESDAY SALE! STATE STREET STORE AND ALL NEIGHBORHOOD STORES

Sorry, No Phone or Mail Orders. Right Reserved to Limit Quantities

Added Attraction for Tuesday Only
CARTON OF 200 CIGARETTES
- Lucky Strikes
- Chesterfields
- Camels
- Raleighs
- Old Golds

$1.09 One Carton Limit

Start the New Year Right—Save More at Goldblatt's
DRUGS, COSMETICS, CIGARS and CANDIES

Sorry, No Phone or Mail Orders
Right Reserved to Limit Quantities

$1.25 SIZE CAROID and BILE TABLETS 67¢ BOTTLE of 100's 1 LIMIT

55¢ SIZE POND'S CREAMS Choice of Cold-Vanishing-Liquifying **24¢** 1 LIMIT

$1.00 SIZE IRONIZED YEAST TABLETS 48¢ 1 LIMIT

500 FACIAL TISSUES Soft and Absorbent **12½¢** 2 LIMIT

10¢ SIZE LIFEBUOY SOAP 5 for 21¢ 1¢ SALE COMBINATION

COUGH REMEDIES

35c Size Vicks VapoRub	27c
50c Size Vicks Nose Drops	39c
60c Size Smith Bros. Syrup	49c
60c Size Rem	49c
65c Size Pinex	54c
60c Size Minit Rub	49c

SOLO-RAY SOAP 3c Wrisley's famous product. 12 bars limit. Bar

25c Size GOLDEN GLINT 12½c Tint or shampoo for the hair. 2 limit.

1.25 Size KONJOLA TONIC 69c Improves appetite and health. 1 limit.

BORIC ACID, POUND 10½c Powder or crystals. 2 limit. Each at

BABY NEEDS

85c Size Dextri-Maltose, 1-lb.	63c
1.20 Size S. M. A., 1-lb.	96c
40c Size Fletcher's Castoria	31c
50c Size Pablum, 1-lb.	43c
25c Size Q Tips	16c
10c Size Gerber's Foods. 6 for	45c

$2.00 SIZE MAR-O-OIL SHAMPOO 82¢ 32 oz. BOTTLE 2 LIMIT

CIGARS-TOBACCOS at Savings!

- **Half & Half Tobacco 61c** 16-oz. For pipe and cigarette.
- **Granger Tobacco 65c** Rough cut. 16-oz. humidor.
- **Union Leader Tobacco 53c** 14-oz. Lev-a-lift tin of tobacco.
- **John Ruskin Cigars 50 in Box 99c** Former 5c cigars.
- **Prince Albert Tobacco 8½c Tin** Or Velvet. Crimp cut. 2 limit.
- **Cremo Cigars 50 in box $1.34** Or Banker's Special. Fresh stock. (Cremo—Not in Indiana)

$1.00 SIZE LOUIS PHILLIPE ANGELUS LIPSTICK Choice of Popular Shades **56¢** 1 LIMIT

MISCELLANEOUS

60c Size Wildroot Hair Tonic with Oil 2 for	61c
10c Size Williams Castile Soap....bar	5½c
Goldblatt's Bond Shave Cream, ½-lb. jar	19c
Vaseline Hair Tonic	37c
10c Size Du Parc Soap.. 3 bars for	14c
25c Size Pepsodent Tooth Powder	19c
50c Size Listerine Antiseptic Mouth Wash	39c

- **Monarch Theatrical Cream 39c** Pound size tin.
- **Benzedrine Inhalers 38c** 60c size. For head colds. 1 limit.
- **10c Size Auditorium Bath Soap 12 for 69c** 12 limit.
- **Hess Witch Hazel Cream 27c** 50c size!
- **Zymenol Laxative 67c** $1.25 value! 1 limit.
- **Absorbine Junior 67c** $1.25 value! 1 limit.
- **Pond's Face Powder 37c** 75c size. 2 limit. Disc. pkg.

PILLS and TABLETS

50c Size Feen-a-Mint Chewing Gum Laxative	39c
60c Size Olive Tablets, 1 limit	38c
75c Size Bayer's Aspirin Tablets, 100's	59c
35c Size Grove's Laxative Bromo Quinine Tablets	24c
75c Size Anacin Tablets, 50 in bottle	59c
85c Size Cal Aspirin, 100's	59c
25c Size Clear Again For Head Colds	23c

50¢ SIZE BARBASOL SHAVE CREAM 21¢ 1 LIMIT

BETTY LOU PAPER TOWELS 100 Absorbent Sheets To a Roll **3½¢** 2 LIMIT

15¢ SIZE STORK CASTILE SOAP 3 for 18¢ 3 LIMIT

$1.00 SIZE KURLASH For Beautiful Eyelashes **57¢** 1 LIMIT

5¢ SIZE Smith, Ludens or Bunte COUGH DROPS 2 for 5¢ 2 LIMIT

LAXATIVES

60c Size Bromo Seltzer	49c
1.20 Size Sal Hepatica	97c
1.00 Size Haley's M. O.	89c
1.00 Size Agarol	83c
1.20 Size Eno Effervescent Salts	97c
60c Size Caldwell Syrup of Pepsin	49c

75c Size ACIDINE 39c For sour stomach. 1 limit. (Not in Indiana).

INSULIN, U-40, 10cc. $1.08 For relief of diabetics. Priced low.

1.25 Size KELPAMALT 69c Tablets. 1 limit to a customer. Now

SACCHARIN 59c Tablets. ½ grain. 1000's. Priced low

HOME REMEDIES

Glycerin, 12 ounces	27c
Dobell's Solution, 16 ounces	22c
Glycerin and Rose Water, 4 oz.	16c
Camphorated Oil, 4 oz.	19c
Castor Oil, 4 oz.	17c
8-oz. Peroxide or 6-oz. Witch Hazel, 2 limit	5½c

75¢ SIZE BAUME BENGUÉ 39¢ 1 LIMIT (NOT IN IND.)

SAVE MORE ON CANDIES!

- **Spanish Peanuts 7½c Lb.** Freshly roasted and salted. A sensationally low price!
- **Chocolate Peaks 19c Lb.** Fresh cocoanut coated with rich chocolate.
- **Chocolate Stars** Nourishing! Delicious! **12½c Lb.** Rich, pure, wholesome chocolate that everyone enjoys. Usually 19c lb.
- **Baby Ruth Nuggets 12½c Lb.** Popular favorites by the makers of Baby Ruth candy bars.
- **Fruit Balls 9½c Lb.** A tasty assortment of small, hard candy balls. Delicious!

25¢ SIZE REVELATION TOOTH POWDER 10¢ 1 LIMIT

MISCELLANEOUS

Egyptian Henna for the Hair, 4 ounce can	13c
50c Size Teel, liquid dentifrice	39c
Pinaud's Eau de Quinine, for the Hair	49c
50c Size Dr. West's Tooth Brush, in Carton	33c
Gem Micromatic Razor with Two Blades	29c
Djer-Kiss Talcum Powder, 10-oz. can	49c
50c Size Tek Tooth Brushes... 2 for	51c

- **Eagle Brand Han-d-kit 6c** Contains eye dropper, eye cup. Medicine glass.
- **United Double Edge Razor Blades 50 for 24c** Blue steel. Made of Swedish steel.
- **$1.50 Size Kreml Hair Tonic 89c** 10 ounce bottle.
- **Luxor Gardenia Perfume 23c** 50c size. 2 dram flacon.
- **50c Size Phillips' Tooth Paste 34c** For clean teeth.
- **50c Size Watkins Shampoo 26c** Contains coconut oil. 1 limit.
- **Hollywood Stardom Diet 59c** $1.00 size! 1 limit.

VITAMIN PRODUCTS

Abbott's Haliver and Viosterol Capsules, 100s	2.69
Abbott's or P.-D.'s ABD Capsules, 250s	5.67
Upjohn's Super D Perles, 100s	2.31
Mead's Oleum Percomorphum, 50 cc.	2.67
Squibb's Adex Tablets for Resistance, 250s	1.98
Cod Liver Oil and Viosterol, 16-oz. size	2.31
Upjohn's Super D. Cod Liver Oil, 16 ounces	1.19

Patt's EPSOM SALTS 5 LB. BAG 13½¢ 2 LIMIT

$1.00 SIZE McCOY'S COD LIVER OIL TABLETS 59¢ 1 LIMIT NOT IN IND.

1 Lb. HOSPITAL COTTON or 5 Yds. GAUZE 18¢ 2 LIMIT

30¢ SIZE HILL'S CASCARA QUININE Tablets 13¢ 1 LIMIT

$1.25 SIZE TRINER'S BITTER WINE TONIC 59¢ 1 LIMIT (NOT IN IND.)

75c Size	CARTER'S PILLS	1 limit.	38c
25c Size	SEIDLITZ POWDERS	Two limit.	13c
25c Size	YORK ANTISEPTIC	16-oz. bottle.	11c
75c Size	NOXZEMA	Greaseless Medicated Skin Cream	49c

AMERICA'S FASTEST GROWING DEPT. STORES
10 DEPT. STORES
GOLDBLATT BROS.
Copyright 1939 by Goldblatt Bros., Inc. "It's Smart to Buy for Less"
STATE ST. STORE STATE, JACKSON, VAN BUREN

(Neighborhood Stores)
Broadway at Lawrence
Lincoln at Belmont Ave.
Chicago & Ashland Ave.

(Neighborhood Stores)
47th Street & Ashland
26th and Turner Avenue
91st St. & Commercial

Joliet (Ill.)
Chicago & Cass Streets
Hammond (Ind.)
Hohman Ave. at Sibley
Gary (Ind.)
645-665 Broadway

SQUIBB'S COD LIVER OIL Plain or mint. 24-ounce bottle **$1.29**

THYMINE COUGH REMEDY Very effective **49c**

ROSENE'S ANALGESIC Balm for head and chest colds **39c**

Check these DOLLAR BARGAINS

- **Regular 16c Rubbing Alcohol** 70% 16 oz. **12 bottles for $1** Goldblatt's Bond. Save at this price.
- **Regular 23c Aspirin Tablets** Bottles of 100 **6 for $1** Goldblatt's Bond. For headaches.
- **Carnation Malted Milk 5 lb. can $1** Plain or chocolate.
- **Goldblatt's Bond Reg. 69c Russian Mineral Oil 2 qts. $1** Extra Heavy
- **$1.50 Size Maltine and Cod Liver Oil $1.00**
- **$1.00 Size Germania Herb Tea 2 for $1** (Not in Ind.) (2 limit)
- **Regular 69c Goldblatt's Bond Vitamin Concentrate** ABDG caps. 25's. **2 boxes $1**
- **Regular 89c Goldblatt's Bond Cod Liver Oil 2 quarts $1** High Vitamin Potency. Norwegian.
- **Regular 6 for 39c Lanolin Soap 18 bars for $1** Complexion soap ideal for dry skin.
- **$1 Size Dr. Lyon's Tooth Powder 2 for $1** Large size. 2 limit.
- **Reg. 79c Goldblatt's Bond Citrates and Carbonates 2 bottles for $1** 8 oz. bottles
- **Reg. 59c Doz. Cold Cream Soap 24 bars for $1** Goldblatt's Bond. Choice of Gardenia and other odeurs.
- **50c Size Molle Shave Cream 4 for $1** Large tube. 4 limit.
- **Regular 39c Milk of Magnesia 4 quarts for $1** Goldblatt's Bond. A necessity.
- **Reg. 89c Goldblatt's Bond Antiseptic or Astringent Mouth Wash 2 ½ gals. for $1** A Big Saving!
- **$1.00 Size Lucky Tiger Shampoo 2 for $1** In 16 ounce bottle.
- **Reg. $1.29 Goldblatt's Bond Cod Liver Oil Tablets** Bottle of 300 **$1**

REGULAR 19¢ PKG. Goldblatt's Bond RAZOR BLADES DOUBLE OR SINGLE EDGE **10 PKGS. OF 10's $1**

3-HEAT Electric HEATING PADS $1

10¢ SIZE WOODBURY'S SOAP 20 FOR $1 20 LIMIT

Goldblatt's Bond SANITARY NAPKINS BOX OF 12 PADS **8 BOXES FOR $1**

REGULAR 39¢ Goldblatt's Bond DE LUXE TOOTH BRUSHES 4 FOR $1

REGULAR $1.29 Goldblatt's Bond HALIBUT LIVER OIL and Viosterol CAPSULES BOX OF 50's **$1**

REGULAR 29¢ Goldblatt's Bond SWEET CHOCOLATE MALTED MILK 5-1 LB. CANS $1

Scot TOILET TISSUE 1000 SHEETS **16 FOR $1** 16 LIMIT